The Fresno Republican

VOL. XXXVIII—NO. 108. FRESNO, CALIFORNIA, SUNDAY, OCTOBER 16, 1910. 28 PAGES—PART ONE

KETCHEL PUGILIST KILLED

Angry Ranch Hand in Missouri Shoots Well Known Fighter.

Affray Said to Have Been Caused by Dead Man's Proposal to a Woman.

POSSE PURSUES RUNAWAY SLAYER

Ketchel Had Bought Neighboring Place and Had Partly Regained His Health—Reward of $5000.

SPRINGFIELD, Mo., Oct. 15.—Stanley Ketchel, middleweight champion of the world, died here tonight at 7:30 o'clock as a result of being shot early today by Frank Hurtz. The shooting took place on the ranch of R. P. Dickerson, a friend of Ketchel, near Conway, forty miles east of here.

The pugilist died in the Springfield hospital, to which he had been rushed from Conway on a special train, chartered by Dickerson. Three physicians were on the special.

An operation was performed at the ranch house in an unsuccessful attempt to locate the bullet. A report from Conway has it that a 22 caliber rifle bullet, the pattern which inflicted Ketchel's wound, was found on the floor of the room in which the shooting took place. It is thought this may be the bullet that killed Ketchel.

$5,000 ON HIS HEAD.

Out in the heavily wooded hills west of here, Hurtz, Ketchel's murderer, heavily armed, is fleeing before a pack of blood hounds and a posse of officers and citizens. Dickerson has offered a price of $5,000 on the dead body of Hurtz. The members of the posse are armed with repeating rifles. Hurtz is believed to be a desperate man and will be fired upon at sight.

After shooting Ketchel, who was at the breakfast table, Hurtz rushed from the house into the yard. He then faltered a moment, turned and went back into the room where Ketchel lay prone upon the floor. Reaching into Ketchel's pocket, Hurtz removed the pugilist's revolver and struck him over the head with it. Then he ran from the house.

"Ketchel can't tell me how to run my business," he shouted to C. E. Bailey, foreman of the ranch.

Investigation of Hurtz's belongings has led officers to believe his real name is Walter Dipley, and that he is from Webb City, Mo. He had been at the Dickerson ranch since last Wednesday. Few knew anything about him.

CAUSE OF THE TROUBLE.

The trouble between Ketchel and Hurtz is said to have started when the pugilist upbraided the ranch hand for beating a horse. This angered Hurtz. The incident took place yesterday. Ketchel had come down to the ranch, which adjoins one he recently purchased, to spend a few days.

Mrs. Goldie Smith, a friend of Hurtz, tonight assigned another cause for the shooting.

"While I was working in the house yesterday," she said, "Ketchel insulted me. I became angry. He was greatly wrought up over the incident and pleaded with me not to say anything to Hurtz about our conversation. He said he would give me th best team of horses on the farm if I would keep quiet. I made him no promise.

"When Hurtz came home I told him what Ketchel had said to me. He was very angry. I think that is what caused him to kill Ketchel."

Officers believe Mrs. Smith's story, although they think this was not the only reason for harsh feeling between the men.

After telling her story, Mrs. Smith admitted that Hurtz had promised to meet her tonight. She took several policemen and county officials to the appointed meeting place to await the arrival of the slayer.

KILLING WAS PLANNED.

It was Ketchel's custom while staying at the ranch house to sit at meals with his face toward a door leading into the house, the dining room being built in an old porch. This morning his place at the table was changed (some say by Mrs. Smith) and the pugilist was seated with his back to the door.

Suddenly Hurtz came through the door with a rifle in his hands and said to Ketchel:

"Throw up your hands."

Ketchel, not realizing the seriousness of the situation, smiled and started to arise and walk toward Hurtz. Before he turned completely around, Hurtz fired. The ball entered Ketchel's body below the right shoulder, coursed upward and entered the lung. Ketchel fell to the floor. The nearest physician was at Conway. It was fifty-five minutes before he arrived.

Soon after the shooting Ketchel lost consciousness, but not before he said that Hurtz had shot him.

HAD REGAINED HEALTH.

For more than a month Ketchel has been in this part of the country. Weakened by the fast life he has led since his defeat by Jack Johnson, in San Francisco, the fighter bade farewell to his manager, Wilson Mizner, and the bright lights of New York and came here thin and pallid, to recuperate. Long days in the country and nights of wholesome sleep seemed to put new life into his veins. He bade fair to "come back" and resume his place at the top of the middleweight division. It was his greatest desire to take on weight enough to be able to meet Jack Johnson and retrieve his former defeat, and he thought he would be able to do it.

The dead pugilist's real name was Stanislaus Kiecal. He was born in Grand Rapids, Mich., September 14, 1887, and was therefore but a little more than 22 years of age. His parents are still living in Michigan, where he had bought property for them. Tomorrow will be the first anniversary of his fight with Jack Johnson.

ROBBED AT RANCH?

Friends of the dead fighter say he was either robbed before or after he was shot. When he went to the Dickerson ranch he carried about $[illegible] in cash with him. There was no money in his pockets when assistance first reached him after the shooting.

DENVER PRESSMEN ON STRIKE; PAPERS ARE PRINTED BY HAND

DENVER, Colo., Oct. 15.—Union pressmen on all three Denver Sunday morning papers struck late tonight. The papers are being printed, in somewhat reduced size, on hand presses, or by any other available means.

The pressmen assert they have a contract dating back to January 11, 1910, providing for increased wages. They assert the publishers have refused to pay the back wages which they hold to be due under this alleged contract. The publishers say the whole question was under open discussion and that they were to have until December to reach a decision.

LUMBER RATES ARE REDUCED IN NEVADA

State Railway Commission Going to Washington to Protest Against Delays.

CARSON, Nev., Oct. 15.—A big reduction in freight rates on all lumber and timber, including mine timber and building material, shipped from Verdi along the line of the Southern Pacific and Tonopah and Tidewater railroads, was ordered today by the Nevada railroad commission. On first-class lumber consigned to Goldfield from Verdi, the rate will be cut from $32 to $28 a ton, and on rough timber $5 a ton will be the charge instead of $12. The new schedule will go into effect on November 20th.

The members of the railway commission left today for Wasmington, where they will appear before the Interstate Commerce Commission to protest against a further extension of time asked by the railroads in the enforcement of the reduction order of the commission in what is known as the Reno rate case.

SPECIAL INTERESTS ALL FIGHT JOHNSON

Declares Republican Candidate in Addressing Audience at Santa Rosa.

SANTA ROSA, Oct. 15.—One of the largest audiences of his present campaign greeted Hiram Johnson in this city tonight when he spoke at the pavilion rink. In forceful manner he took up the issue of railroad influence in politics. He declared that Theodore Bell, Democratic candidate for governor, was supported by every interest antagonistic to good government and that the lines of the fight for a government by the people as against a government under control of the special interests had been clearly laid.

In pointing his argument, Johnson declared that however sincere and honest Bell might be to cleanse the government of malign influences, the fact remained that the whole power of the Southern Pacific company and its allies was behind the Democratic nominee. He referred to the special interests as "the beast" and pictured the animal backed into a corner, fighting for life.

During the day the candidate spoke at Cloverdale, Geyserville, Healdsburg, Sebastapol, Windsor and Petaluma.

GREAT EARTHQUAKE IN UNKNOWN LOCALITY

SANTA CLARA, Oct. 15.—A gigantic seimic disturbance which began at three minutes past 6 o'clock this morning and lasted until 7 o'clock tonight was recorded at the Santa Clara Observatory today. The preliminary tremors began just after 6 and the main shock occurred at 12:44. The general direction of the seismic waves was from the southeast.

The scientists at the college state that it would be difficult to fix the distance of the disturbance from this point beyond stating that it is great.

WELLMAN FAR ON OCEAN

Balloonist Starts in His Dirigible on Airtrip to Europe.

Crew of Six Have Risked Their Lives in Voyage From America Eastward.

WEATHER THOUGHT VERY FAVORABLE

Wireless Messages Received for Some Time—Present Course Northeast From N. Y. and Newfoundland.

NEW YORK, Oct. 15.—The America was within twenty-four miles of New York City at 6:50 o'clock tonight, still heading northeast.

This information was contained in a wireless message received here by wireless from the steamship Coamo, outward bound to Porto Rico.

ATLANTIC CITY, N. J., Oct. 15.—Sailing into a thick fog that hung low over the Atlantic Ocean a few minutes after 8 o'clock this morning, Walter Wellman, with a crew of five men, is tonight believed to be on an epoch-making voyage to Europe in the huge cigar-shaped airship, America.

Numerous wireless messages were received during the day and the latest indicated that Wellman is tonight sailing through the darkness off the New York coast.

The men making the flight are Walter Wellman, commander; Melvin Vaniman, chief engineer and next in command; F. Murray Mons, navigator; J. K. Irwin, wireless operator; John Aubert and Albert Louis Loud, assistant engineers.

The start of the balloon was dramatic. Roundly criticized by people who did not believe that he would ever undertake what was thought to be a foolhardy venture, Wellman startled the whole island by bringing the America out of the hangar and without ceremony going into the air.

DELAY CRITICISED.

For the last thirty days the public had expectantly awaited some move from the crew. Day after day it was announced that a trial flight would be made as soon as conditions were perfect.

Early this week it was announced that the airship would make a trial flight, but still she remained in the big shed. The criticisms of Wellman became stronger.

It was about 4 a. m. today that the decision to go up was made by Chief Engineer Vaniman. All night he had watched at the weather bureau. Rousing the crew, who slept in the hangar, Vaniman called Wellman on the telephone at the Hotel Chalfonte and notified him that the time to start had arrived. Wellman was soon on the way to the inlet in an automobile. With everything ready for the word "Let go," the crew climbed into the car hanging from the balloon.

The final "good byes" were said to wives, relatives and friends and the last word together was given.

SIX THOUSAND WATCH.

On the board walk and beach a crowd estimated at about 6,000 stood in awe as the airship began to rise and sail in the fog. Then cheer after cheer followed when the craft began to disappear in the mist. Within five minutes she was out of sight.

Robert Miller, the wireless operator stationed here, kept calling the America, but it was not until 11:15 a. m. that there was response. Then out of the air came this message, the first ever sent from an airship at sea:

"Headed northeast, all well on board. Machinery working fine. Good bye—J. Irwin."

After this, messages came frequently, and all reported good progress.

Among the anxious people who crowded into the little wireless station on the pier was Mrs. Wellman and two daughters and Mrs. Vaniman. Messages were exchanged between Wellman and Vaniman and their relatives.

FUEL FOR FIFTY DAYS.

The last message received from Wellman, late today, said the course had been laid for the north passage from Newfoundland and that speed had been cut to 15 knots an hour to save the gasoline. Enough gasoline is being carried to keep the America's engines going for at least fifty days under the low speed pressure. The airship is equipped with provisions for thirty days and a 27-foot life boat is carried. If the ship has trouble with her engines, the wireless will be depended upon to summon ships.

Should the whole structure collapse, the crew will take to the life boat and, being in the track of steamers, expect to be picked up without drifting long. If all is well tonight, it is believed the America, through her wireless, is in communication with ships and these in turn, are passing the word along.

DERAILMENT IN WEST VIRGINIA

WINCHESTER, W. Va., Oct. 15.—The Baltimore and Ohio passenger train, southbound, due in Winchester at 7 o'clock tonight, was derailed at Wadesville, eight miles north of here this evening. Hurry calls have been sent to Winchester for doctors.

REPORT OF RENEWED CIVIL DISTURBANCE AT NICARAGUAN CAPITAL

NEW ORLEANS, Oct. 15.—News reached here from Managua that disorder had broken out anew in the capital and that frequent rioting was occurring. According to these advices the situation had become very critical.

ANDERSON CLOSES LOS ANGELES BANK

"All Night and Day" Institution Said to Have Been Mismanaged.

LOS ANGELES, Oct. 15.—An impairment in the capital stock of the All Night and Day Banks, discovered several months ago, and the failure of the president, Newton J. Skinner and Cashier W. J. Conner to comply with his orders by putting up enough money to remove the impairment, after repeated warnings, is given by Alden Anderson, state superintendent of banks, as his reason for closing the bank Friday night.

In reply to Skinner's statement that the bank had been closed without warning, Anderson said today:

"I did not act hastily. I carefully considered every phase of the matter before I acted. Eight months ago when Mr. Skinner was in the East I discovered the impairment. I notified Mr. Conner, but excepting a shifting of bank accounts, nothing was done to comply with my orders. I warned them four days ago that they must put up the money or I would close the bank."

Anderson further says that he had been in close touch with the affairs of the bank long before the run of several months ago. He added:

"I will be forced to close the institution permanently if the old officers maintain control, for they have been unable to comply with my orders."

He expressed the belief that the bank would reopen in a few days and added that despite the impairment the depositors would lose nothing. Anderson left tonight for San Francisco.

ARIZONA CONVENTION SETTLES TO BUSINESS

PHOENIX, Ariz., Oct. 15. The Arizona constitutional convention settled down to actual business today and received three propositions. The first provides for the preamble, which is identical with that of the original territorial act. The second establishes the boundaries of the state of Arizona.

It is interesting that the third proposition, providing for religious toleration, but prohibiting polygamy, should be introduced by the only Mormon member of the convention, Webb of Graham county, former speaker of the house and candidate for the presidency of the convention.

Provision was made teday for a verbatim report of the convention.

Committee meetings followed adjournment. A poll was taken of the legislative committee, a majority of which favored both the initiative and referendum. It is expected that a measure providing for state-wide prohibition will be introduced Monday.

COUNTY TREASURER'S ACCOUNTS WRONG

Oregon Official Is Arrested on Charge of Embezzling Public Funds.

GLOBE, Arizona, Oct. 15.—Benjamin B. Clark, treasurer of Graham county and prominent in Democratic circles throughout the territory, was today indicted on four counts, alleging embezzlement of county funds during his term of office.

He was chief clerk of the assembly during the last session of the legislature and is so generally known throughout Arizona that the indictments have caused considerable excitement. Clark is at liberty on bail pending trial of the charges.

NEGRO SOLDIER IS GUILTY OF ASSAULT

SEATTLE, Wash., Oct. 15.—Nathaniel Bladser, a negro soldier of the twenty-fifth infantry, stationed at Fort Lawton, accused of attacking Mrs. Amanda V. Redding in her home near the fort last June, was convicted today of assault in the second degree, the penalty for which is one to ten years in prison.

Bledser, a densely ignorant negro from Independence, Okla., after his arrest said that he became intoxicated at a brewery near the fort and that he did not remember the assault on Mrs. Redding.

After the assault an effort was made by Washington's congressional representatives to obtain the transfer of the negro battalion from Fort Lawton to some other fort, but President Taft and Secretary of War Dickinson would not sanction this move.

FRAUDS IN PACIFIC CENSUS

Tacoma, Seattle, Portland, Minneapolis and Other Cities Named.

President Taft Directs a Vigorous Investigation and Then a Prosecution.

TOO MANY LODGERS ON TACOMA ROLLS

Business Men Up in Arms and Offer to Pay for a Recount—Were Frauds the Result of Orders?

WASHINGTON, D. C., Oct. 15—Staggered by the enormous growth shown by the returns of the new census for a number of western cities, Director Durand of the Census Bureau ordered an investigation, the result of which appeared in the announcement tonight that gross frauds had been perpetrated.

Durand gave out also a letter from President Taft, directing that persons implicated in the alleged frauds be prosecuted.

Cities mentioned specifically as being affected by the frauds are Tacoma, Seattle and Aberdeen, Wash.; Portland, Ore.; Minneapolis, Minnesota; Boise, Idaho, and Fort Smith, Ark.; but it is said that there are many others.

The result of a second enumeration of Tacoma, Wash., was announced today. The city shows a population of 82,972, an increase of 46,258, or 120 per cent over the population of 1900. The first figures turned in for Tacoma were 116,246.

In other words, the actual population was padded to the extent of 33,298, which would have meant a further addition of 40 per cent.

These additions were made in thirty-four out of the seventy-three enumeration districts in Tacoma. In some of these districts the number reported proved to be several times greater than the actual population.

In ten districts enumerated the figures of the census showed 29,753 names, whereas the correct number was found to be 11,646.

MUST BE PROSECUTED.

President Taft, when informed of the padding, wrote to Secretary Nagel of the Department of Commerce and Labor as follows:

"Beverly, Mass., Oct. 11, 1910.

"I have read Director Durand's letter and agree with him that it ought to be published. The cases of all those who appear to have violated the law should be investigated by the grand jury and if sufficient evidence is found to justify it they should be indicted and prosecuted. Nothing will so conduce to securing a proper census as the prosecution of those who attempt a fraud upon the law.

"I am led to believe that the present census has been much freer from attempted frauds than any previous census, but the instances cited by Mr. Durand are sufficient to require the utmost vigilance to bring those who have violated the law to justice and proper punishment.

"Sincerely yours,

"WILLIAM H. TAFT."

FRAUDULENT SLIPS.

The letter of Director Durand, also addressed to Secretary Nagel, sets forth that attempted "padding" of the census was brought about mainly through the use of slips printed by private individuals and containing the census questions.

These were distributed very generally, on street corners and elsewhere and were filled out by thousands of people who either had been already enumerated or were not permanent residents of the city and not entitled to enumeration there. It is possible that in some cases the names were fictitious.

These lists were turned over by the private individuals who collected them, through a special agent of the census bureau named Corwin, to thirty-four of the enumerators, and they, under the instructions of Corwin, added the names to the enumeration by assigning them as "boarders" or lodgers" to various houses in their districts.

The director declares that more or less extensive attempts at "padding" the census have been discovered in the other cities mentioned and that investigations are in progress with reference to a number of other cities.

TOO MANY LODGERS.

Director Durand says that the suspicions of Chief Statistician William Hunt and Chief of Division William H. Jarvis of the Population Division of the Census Bureau with regard to the census of Tacoma, were aroused, when on careful examination of the schedules in the office at Washington it was found there was an absurdly large number of families reporting great number of "roomers" and "lodgers." William A. McKenzie, a bureau expert, was sent by Director Durand to Tacoma and made a thorough investigation.

In the ten districts mentioned, a complete re-enumeration was made, while in twenty-four other supicious districts the head of each house was visited and investigated. Many names had been assigned to vacant lots.

The director says it is not yet known whether any individuals or group of individuals were responsible for the false enumeration in Tacoma. The claim is made that the names were given to the enumerators with the avowed purpose of ascertaining whether they had been listed. Instead of using the names for this purpose, the enumerators added them without making any investigation.

OFFICIAL TO BLAME.

In excuse for this course they say they were acting under direction of Stacey M. Corwin, one of the special agents of the census bureau at Tacoma. He distributed large bunches of [illegible]ma. He distributed large bunches of [illegible]ing, Durand alleges, that the names were those of bonafide residents, who should be registered. Durand declares that Corwin went so far as to say that the names must be counted even though their owners were assigned to vacant lots.

Commenting upon this phase of the proceeding, Durand says:

"Even though it is possible that every enumerator who improperly added names to his schedules did so under the instructions of Special Agent Corwin, nevertheless, these enumerators were not only technically guilty of a misdemeanor, under section 22 of the Census act, but they are also morally guilty and possibly responsible for what they did. Section 22 of the Census act, to which the attention of the enumerators

OTHER CITIES

"Section 22 of the census act, to which the attention of the enumerators was specifically directed before they began work explicitly prohibits false statements."

Durand says that investigations are in progress with reference to a number of cities, the names of which are not given.

"In some of these cases," he says, "the padding was apparently not due to any concerted action but was done by a few individual enumerators, apparently rather in order to increase their own pay than in order to exaggerate the total population of the city."

STORM OF PROTESTS.

TACOMA, Oct. 15.—Announcement of the census bureau's estimate of Tacoma's population brought forth a storm of protests from city officials, commercial organizations and scores of prominent business men tonight. President George B. Burke of the Chamber of Commerce, which organization aided in the effort to get a correct enumeration last April, makes the following statement:

"It is to be assumed that the census bureau, Secretary Nagel and the President desire only that justice may be done this city. To do substantial justice under the circumstances, the entire city should be recounted. To show to the responsible Federal officials that Tacoma is in earnest in this matter, as president of the Chamber of Commerce, and on behalf of that organization, I hereby guarantee the entire expense of such recount if made by the government.

"Mr. Durand's action in reducing such a wholesale scheme seems to be particularly arbitrary in view of the fact that W. A. McKenzie, the special agent sent out by the census bureau to supervise the recount of certain districts, announced to a joint committee representing the Chamber of Commerce, the Commercial Club and the Rotary Club, just before leaving the city that in his judgment the census would be somewhere between 104,000 and 107,000. Only eleven enumeration districts in the business seventy-three districts making up the entire city. What Mr. Durand has undoubtedly done is to base the figures for the entire city on the recount of the eleven districts. From whatever point viewed, a great injustice has been done Tacoma."

WORKS NOMINATED BY DEMOCRATS FOR SENATORSHIP

SACRAMENTO, Oct. 15.—The Secretary of State has compiled the figures on the vote for U. S. Senator on the Democratic ticket at the recent primary election. This vote gives John D. Works a good lead over his competitors. His nearest opponent is H. P. Flannery of San Francisco, with A. G. Spalding third.

Works led in both Senatorial and Assembly districts, while Flannery and Spalding both received their greatest support in the Assembly districts.

MOVING PICTURES SAID TO BE IMMORAL

President of National Purity Congress Will Have S. F. Investigated.

SAN FRANCISCO, Oct. 15.—Moving picture shows and suggestive songs in public cafes were criticised at today's session of the National Purity Congress. B. S. Steadwell, president of the American Purity Federation, presided. He informed the delegates that he had instructed W. O. Wiand and John H. Hammond of the National Association of Detectives to visit the moving picture shows and cafes of the city and make a report on their moral status before the congress adjourned.

The chief address of the day was made by Dr. Emma Drake of Denver, who warned parents not to allow children to attend moving picture shows unaccompanied.

A number of mass meetings will be held tomorrow to discuss the moral condition of the city and possible remedies for the evil said to exist here.

SAN DIEGO, Oct. 15.—The rainfall for the 24 hours ending at 5 p. m. today, was 60-100ths, making 1.35 inches for the present storm and 1.56 for the season. This is an unprecedented rainfall for San Diego at this time of the year.

DOLLIVER OF IOWA DEAD

Noted Senator Expires at His Fort Dodge Home.

Was Being Examined by His Physician at the Time for Weakness of Heart.

HAD OVERWORKED ON TARIFF BILL

With His Colleague Cummins, Dolliver Was Leader in Insurgent Republican Rising Against Aldrichism

FORT DODGE, Iowa, Oct. 15.—Senator Jonathan P. Dolliver died at his residence here at 7:30 o'clock tonight while an attending physician, Dr. E. M. Van Patten, was examining his heart with a stethescope.

His death followed an acute attack of stomach trouble which affected his heart. His physicians announced tonight that his death was directly due to dilation of the heart.

Senator Dolliver had so far recovered his strength as to be able to walk about his lawn. He had been up all day and tonight entered his sitting room for the daily consultation with his physician.

The senator informed Dr. Van Patten that he was feeling much improved, and that he believed he had almost recovered his normal strength. Dr. Van Patten mentioned him about becoming anxious to resume his work and then began the examination of the heart while the senator was seated in a large morris chair.

SENATOR JOKED ABOUT IT.

While making the examination the physician kept up a conversation with Senator Dolliver and asked him how he was feeling.

"I am really feeling better than at any time since my recent sickness," he said, "but I suppose the wolves will be set howling about my successor," and the senator laughed.

The physician continued his work, counting the beats of the senator's heart out loud. He was frequently interrupted by Senator Dolliver with the declaration that he was unable to hear his own heart.

When the physician had counted fourteen beats he informed the senator.

"That's good," replied Dolliver; "the most I have been able to count was seven."

FOUND HIM DEAD.

The physician continued the examination and suddenly noticed that the heart beats had ceased. He shook his stethoscope, believing that it was defective in some way. Again applying his instrument he discovered that the heart had ceased beating entirely.

Upon looking into the senator's face he discovered that death had overtaken him.

He had died without a struggle and without pain. No one but the physician was in the room at the time.

It was learned here tonight that a consultation of physicians was held a week ago and that they had discovered that the senator was in a dangerous condition.

Dr. A. H. McCreight, one of the attending physicians, said tonight it was the opinion of the physicians at the consultation that the senator might prolong his life by relinquishing his work, but that he had entirely broken down.

Mrs. Dolliver was not aware of the senator's serious condition. She said tonight that Dolliver, while in Washington, had studied tariff schedules constantly, taking little time to eat or sleep.

Senator Dolliver during the last week had suffered intensely with his heart and breathed with difficulty.

Miss Gay Dolliver, sister of the senator, dean of women at Morningside College, Sioux City, and Rev. H. Dolliver of Redfield, S. D., a brother, have been notified of the demise.

Senator Dolliver's illness dates back over a year and a half. Before going to Washington for the last session of Congress, he had been slightly ill.

GENERAL COLLAPSE

Last spring he had trouble with his eyes and submitted to an operation. A few weeks later word was received in Fort Dodge that he was confined to his bed on account of illness, and it was given out here by his intimate friends that he was threatened with general collapse.

At the close of Congress, Senator Dolliver announced that he would go to New Mexico to recuperate. He spent a few weeks there and returned to Iowa. He announced before the Republican state convention in Iowa that his rest had restored him completely.

At the beginning of the campaign in Wisconsin Dolliver announced his intention of entering that state to assist La Follette. In the meantime, however, he had gone into Ohio and Indiana to investigate some records relative to the international rubber trust.

He worked hard enduring his duties and this added work seemed to affect his health. While campaigning in Wisconsin, Senator Dolliver became sick and returned to his home at Fort Dodge.

His illness was not regarded as serious, however. About two weeks ago he went to Jewell Junction, Iowa, on business and while there he contracted a heavy cold. It was feared for a time that he had pneumonia. He was able to shake off his illness and a week ago, on the advice of physicians he took to his bed.

DEATH A MISFORTUNE.

OYSTER BAY, Oct. 15.—Theodore Roosevelt said tonight:

(Continued on Page Six)

SEEDER SUIT OUTRAGE, DECLARES SORENSEN

Says Motive Is to Secure Absolute Monopoly of Raisin Business.

Editor Republican—You reported a few days ago that the United States Seeded Raisin Company, which is composed of the ten leading raisin packers, with Mr. Gartenlaub at the head, had entered suit for alleged seeded infringements, in the Federal courts, against the California Farmers' Union, Incorporated, the Farmer's Union companies of Selma and Dinuba, the growers' company of Kings county and the California Dried Fruit Agency, and in addition to these companies had sued a large number of individual growers who are now, or who have formerly been connected with these organizations.

The bringing of such a suit is simply an outrage and is done solely for the purpose of annoying and intimidating those who have dared to invade King Gartenlaub's sacred domains. It is a direct blow at the whole raisin industry of this state, as well as a studied insult to all raisin growers. It compels these people to maintain an expensive suit in order to defend the rights of the growers to market their own products. The motive back of the suit is to secure absolute monopoly of the raisin business for the Consolidated packers and to drive all independent concerns to the wall. The principle involved is of far greater importance than the mere matter of which seeding machine has a prior right. The attitude taken by these packers is a shameful abuse of the privilege granted by the government to certain inventors. It was never intended that any man or set of men should have such rights conferred by a patent that they could either make or destroy an entire industry as they saw fit. The intention of a patent is to grant to the inventor for a certain period of years the exclusive right to manufacture and sell such invention. To this there could be no objection. But the seeding machines are not offered for sale—they are used by a favored few who refuse to sell them or else ask a prohibitive price as royalty. What would be the result if a small bunch of men should get hold of a patent for making flour-mill machinery and they should refuse to sell any of it or allow it to be used on reasonable terms? It would mean that wheat would have to be taken to the mills, controlled by them, at whatever price they saw fit to give. It would mean that no one could convert wheat into flour except on terms dictated by such a combination. It would mean that we would all have to pay their price for flour or go without. It was just such absurd abuse of the patent rights which compelled people to look around for other forms of machines which would do the work and be available for more than the members of the raisin trust.

There is no use at the present time to rehash the whole raisin situation. Suffice it to say that raisins have been used as a pawn by the packers as they were "long" or "short," regardless of their real value and absolutely regardless of the rights and interests of the growers.

Some of the packers now state that the recent flurry in raisin prices was planned by them in order to boost the Eastern market while they were unloading their old raisins, bought at 2¼c and 2½c, and that now when all old stock is cleaned up it is their game to force the price down again.

The Farmers' Union has made honest attempts to improve the raisin situation as much as it was able. That it has not succeeded better is due chiefly to lack of support by those most interested. Organized and standing together the farmers would be the most formidable factor possible, disorganized they are the most helpless. They feed the world and are the mainstay of any nation, yet they seem to be the legitimate prey for any other class who want to exploit them. In the raisin situation the issue is now squarely drawn—it is the organized packers against the Farmers' Union. Now, Mr. Grower, what are you going to do? Are you going to stand idly by and allow a few to fight the battle for you? Or are you going to come forward and join your strength with your fellow Farmers' Union brothers? You can do it by increasing their business—the very thing the packers fear.

We are not afraid of the outcome, as there is a principle involved. Will you be free men, or will you bow your knee in subjugation to the raisin trust?

A. SORENSEN.
President California Farmers' Union, Incorporated.

IT'S than 'time something was done. If your blood is impure. You can't mistake the symptoms. Blotches and pimples, or a feeling of languor and depression, are some of them. If you "let it go," you're an easy prey to all sorts of serious ailments.

Now, the best blood-purifier in the world is Dr. Pierce's Golden Medical Discovery. Take that, and it will certainly rid you of every blood-taint and disorder. It starts every organ into healthful action, assists all the bodily functions, and cleanses, builds up, and invigorates the whole system. "Golden Medical Discovery" far surpasses nasty Cod Liver Oil and all it's filthy compounds as a flesh-builder and strength-restorer.

For every disease caused by a torpid liver or impure blood, Dyspepsia, "Liver Complaint," the most stubborn Skin, Scalp, or Scrofulous affections and Lingering Coughs, it is a sovereign remedy. Contains no alcohol or narcotics. It is made of native medicinal roots.

Can anything else be "just as good" for you to buy?

About Buying Glasses

Did you ever stop and consider the risk you take when you buy glasses from an ordinary spectacle dealer? You invite a grave danger every time that you do this—the danger of losing your eyesight. You should come to an experienced optician, one who has made a lifelong study of fitting the eyes with glasses. You should come to me when in need of glasses, for I know positively and assuredly how to fit your eyes with glasses that will prove beneficial.

Dr. F. M. Kearns
2066 MARIPOSA STREET
FRESNO, CAL.

Pabst Malt Extract
The Best Tonic

When you buy this famous Tonic, you are buying the best health producer that money can buy. It should be used regularly in every home. We can supply you 25¢ per bottle; $2.50 per dozen.

Mail orders promptly filled.

Haehler Bros.
Distributors.
1017 J Street. FRESNO, CAL.

THOMAS & HARRIS
Public Accountants
[illegible] and Audited. Systems Installed
Fresno [illegible] San Francisco: [illegible] Phelan Bldg.

"NATIVE DAUGHTERS" VIE WITH "SONS" IN RACE FOR MEMBERS

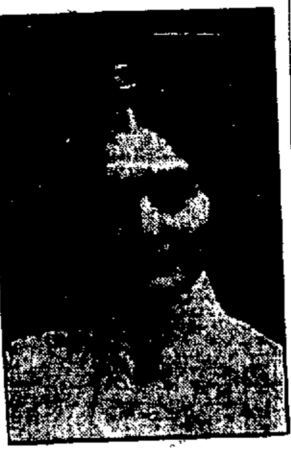

Mrs. Mamie G. Vietor, President Fresno N. D. G. W.

Although Fresno Parlor, No. 187, of the Native Daughters of the Golden West is not yet officially three weeks old, the interest in the new lodge is so great that an unofficial rivalry has sprung up between the members and the members of Fresno Parlor, No. 25, of the Native Sons of the Golden West, as to which organization shall enroll the most new members before the first of the year. While no official action has been taken in regard to the matter, one of the Native Sons remarked yesterday that probably some prizes would be offered by the older lodge as an incentive.

The first official action of the newly installed Native Daughters officers will be tomorrow evening. Mrs. Mamie G. Vietor, wife of Ed Vietor, the prominent Native Son, who is president of the new lodge, and her sister officers will visit the Selma parlor to assist in the initiation of several new members in the latter parlor. It is probable that some of the Native Sons will accompany the Fresno delegation, although they will not be admitted to the meeting.

EXAMS. ANNOUNCED FOR CIVIL SERVICE

The United States Civil Service Commission announces the following examinations to be held in this city:

An examination on November 3 to secure an assistant superintendent of construction at the United States penitentiary at McNeil Island, Wash., salary $5 per day.

An examination on November 9 to secure a wireless telegraph operator for the Philippine service at a salary of $1200 per annum.

An examination on November 16, for a meat inspector in the bureau of animal industry, at a salary of $1200 per annum.

An examination on November 9 for a wireless telegraph operator for duty in Hawaii at a salary of $90 per month.

An examination on November 9 and 10 for a manual training teacher for the Wahpeton school, North Dakota, at a salary of $1000 per annum.

An examination on November 9 and 10 for two hydro-electrical engineers in the forest service at a salary of $2100 and $2400 per year, to do duty in San Francisco.

An examination on November 9 and 10 for an editorial clerk (male) in the division of publications, Department of Agriculture, at a salary of $1400 per annum.

An examination on November 9 for an electrical assistant in the general service no salary given.

An examination on November 9 for a testing engineer in the forest service at Seattle, at a salary of $900 per year.

THE GYPSY.

Is there no room in your gypsy heart
Where a woman's love might lie
Warm and sheltered, your prize and song,
As you wander beneath the sky?

"No," for you say, "I'll carry no weight,
I must be free, be free.
I'll carry no love in my gypsy heart
To make a drag for me."

Little you know, then—love is the cloak
That shelters you from the storm;
Love makes the shoes for your gypsy feet;
Love is your coat so warm.

Though you take no purse and you take no staff,
You cannot escape the load
Of a woman's longing and woman's love,
That follow you down the road.
—Helen Hay Whitney, in the Metropolitan.

Bl'ch'd Toweling Only 3½c

17 inch bleached tea toweling, regularly 5c a yard, on sale Monday at ....3 1-2¢

Tomorrow at the Store Reliable

Gottschalk's

Bed Spreads Only 78c

Full double-bed size, hemmed white crocheted spreads on sale tomorrow only, **78¢** (Not more than one to a customer.)

Gloves

Very fine quality real kid gloves, with three rows fancy stitching on back, two clasps, in gray, tan, champagne, black and white ...... **1.50** pair

Real kid gloves in black and white, self stitched, also black and white combination stitching, pearl clasps ....**$2** pair

Handkerchiefs

EXTRA SPECIAL— Very sheer quality white linen hemstitched handkerchiefs, edged with hand-made Armenian lace ....**29¢** each

Shamrock lawn handkerchiefs with narrow hem, striped border, hand-embroidered initial in corner. Special, **6** for **1.00**

Hat Pins

Initial Hat Pins, gold finish, long stems .... ..**15¢** each

Rhinestone Hat Pins, assorted styles, long stems, **35¢** to **1.50** each.

Collar Pins

Collar Pins in large and small designs, in gilt, green gold finish, with large stone settings ....**25¢** each

Beauty Pins, two in set, plain and engraved designs, having protected pin points ....**15¢** pair

Beautiful line of NEW BROOCHES just opened, large stones bordered with rhinestones, etc., choice only **50¢** (No two anywhere near alike.)

A maker has just sold to our N. Y. buyer a splendid lot of long coats for much less than value, because they are all small sizes....This enables us to offer:—

Stylish $20 Long Coats at 14.75

High class garments of handsome, rough Scotches in the most approved styles of this season, collar and cuffs finished with velvet...sizes 14 yrs. to 36 bust.

New Presto Coats $16.50

Women's heavy Scotch mixture coat in grays, reversible collar can be worn high or low....Coat has large patch pockets finished with large metal buttons; all sizes. Price **16.50**

Our $25 Special Coat

The grandest value possible to crowd into a coat at this price, handsome, full length, made with large shawl collar, kimono sleeves and fancy cuffs....Materials are plain black broadcloth & rough Scotch coatings in tan and gray mixtures.

$25 Will Buy a Most Excellent Tailored Suit

Choice of all this season's most popular models in both Scotch cheviots and plain serges...... Elaborately trimmed or neatly tailored as you choose.... All coats are 32 or 34 inch length, skirts in both plaited & plain gored....All the new gray and tan effects and blue & black.

Dresses 19.75
Of French serge, with fancy cuffs and net yoke, skirts in new flare effect ....Green, brown, blue and reseda.

Petticoats 3.98
Of pure taffeta silk, new fresh goods, full of life and strength, all colors including black, a good value at $5, special **3.98**

Art Embroidery Department

New stock of yarns, including Shetland floss, Germantown zephyrs, Spanish yarn, Ice wool, German knitting and Saxony, in the well known Fleisher brand.

Just received, new line of colored D. M. C. embroidery cotton, all leading shades.

Wool Underwear Half-Price

200 odd garments, vests, pants & union suits left over from last season, all in perfect condition....Black, pink, blue & white in a wide assortment, not all sizes of each, but early comers will have no difficulty in securing what they want. ....**75¢**, **$1** and **1.50**.... (Instead of 1.50 to 3.50.)

Surprise Silk Stockings

We call them "SURPRISE" stockings because every woman who examines them is amazed to find that they can really buy good black silk stockings for only **50¢**

These are all perfect, new, fresh goods just received from the mill, they are bound to wear well, as the toes, heels and wide garter top are strongly reinforced with lisle.

Beautiful Table Linens At Remarkably Low Prices

Tea Sets of satin damask linen, embroidered, scalloped edges, 45x45, in four new designs, with six napkins to match **$5**

Monogram Linen Towels, beautiful quality satin finished huck weave, in pretty floral border, with hemstitched ends; blank design for initial, size 25x45 ....**1.25** each

Scotch Damask, $1 a yard, in heavy quality, fully bleached, 70 inches wide, a dozen handsome new patterns from which to choose.

Mercerized Damask, 60¢ a yard, 64 inches wide, six pretty patterns.

German Linen, 50¢ a yard, in the old-fashioned dice design.

Hemmed Napkins, $1 doz., of mercerized damask, in several pretty patterns, size 20x20.

Hemstitched Cloth, $2.50 all linen, bleached, size 72x72 ....Beautiful patterns.

Millinery

Hundreds upon hundreds of brand new trimmed hats at **2.98** to **$50**....

Not only handsome pattern hats from the world's most famous milliners, but our own millinery, which is a faithful interpretation of prevailing styles.

....Shapes of all sorts are in greatest abundance here, prices are **1.50** to **12.50** Our plumes at **5.98** to **$25** are a quarter to a third less in price than at other stores.

New Dress Trimmings

Unless all signs fail, this will be the greatest dress trimming year in a decade.

Strikingly handsome Oriental bands in Persian effect and Egyptian ornaments of black & white or gold and silver, besides novelties of steel and bugle in festoon effects are much in evidence.

Plaitings for trimmings in plain silk, net and Persian effects, assorted widths, **35¢** to **75¢** yard

Persian bands, assorted widths, **20¢** to **2.00** yard

Persain all-overs, light and dark colorings, **1.25** to **8.00** yard.

Garnitures in Persian, pearl and metal effects, **75¢** to **6.50** each.

Hand Bags—A new line of novelty hand bags just came in, Paisley bags, suedes, walrus, sea lion, pin and matt seal, in black and colors, all the latest shapes and styles. Prices 5.00 to 22.00 each.

5,000 Yards New Wool Suitings At ⅓ Off

These are a part of the great **TEFFT-WELLER** syndicate purchase, with which Mr. Gottschalk was identified while in New York recently. The greater part of these goods, ordered by the **Teft -Weller Co.** has just been delivered from the mills.

Panamas, Striped Serges, Sicilians, Voiles, French Novelty Serges, Storm Serges, Diagonal Suitings, Tricots, Etc.

On one or two items the saving is twenty per cent, but on three-fourths of the entire lot the **actual saving is more than one-third.** Don't miss this sale, as these goods are marvelously beautiful and rich and the prices are below wholesale.

All Wool Tricot Flannel 23c

This is a most beautifully woven cloth, tricot style, with a soft flannel finish, the dyes are clear and clean, the colors subdued and rich ...... For either women's or children's dresses this fabric will make up most satisfactorily..... Just think of it! Only **23¢** a yard (30 in. wide) Choice of the following ten colors:

Brown, Old Rose, Lavender, Gray, Seal Brown, Reseda, Ciel Royal, Navy & Electric Blue.

$1.25 Striped French Serges 79c

Most excellent for either dress or tailor-made suit, 44 inches wide, in neat, self color stripes, nearly all are Copenhagens, navies & browns, the most desirable of all colors, regular 1.25 value, on sale at **79¢**

New Shadow Striped Serges at 48c

38 inches wide, neat shadow stripe effects, colors, tan, gray, Oxford, brown, canard, navy, also cream and black. Special, **48¢** yard.

1.50 Plain Sicilians 98c

52 inches wide, very heavy, firm quality; used mostly for separate skirts; comes in cream and a very rich, lustrous black .. .. **98¢** yard

$1 Chiffon Panama 79c

52 inches wide, strictly all wool, genuine chiffon finish, very even weave; colors light navy, dark navy, olive, scarlet, brown, reseda and black; a beauty for ladies' dresses. ....**79¢** yard

$1.50 Diagonal Suitings 98c

52 inch heavy suiting; comes in gray, brown, light navy, dark navy, cardinal and black; a beauty for skirts and jacket suits. Special .... **98¢** yard

$1 Dress Diagonals 79c

42 inches wide, all wool, light weight, suitable for the new one-piece dresses. See the beautiful shadings, always sold at $1.00. Extra special....... .... **79¢**

75c Plain Panamas 58c yd.

52 inches wide, firm, even, smooth weave; a beauty for baby coats, ladies' skirts and dresses. Special ....**98¢** yard

Cream Storm Serge 98c

44 inches wide, firm, even quality; large range of colors such as cardinal, national, navy, tan, brown, Copenhagen, bottle green, reseda and a splendid black. Special .... **58¢** yard

All Goods Bought Here, Sponged & Shrunk on Our **"Duplex Machine"** Free of Charge

STATEMENT BLANKS FOR CROP ESTIMATE

The special committee appointed by the Chamber of Commerce last Wednesday to investigate the size of the raisin crop in this state has had printed and is sending out to packers and growers circular letters, by which it is hoped a considerable part of the information desired will be collected. The letters to packers called for an unbiased statement of their opinion on the size of the crop as compared with that of last year. That to the grower has a blank form appended, with a perforation so that this may be torn off and mailed back to the committee. The blank form has columns for muscats, Thompsons and sultanas, and calls for acreage, number of trays and tons of goods for 1909 and 1910 separately. Growers are also asked to state the condition of goods as compared with those of last year.

F. V. F. A.—The Fresno Veteran Firemen will hold their regular monthly meeting in the city hall on Wednesday, October 19, at 8 p. m. Business of importance will be transacted and a full attendance is desired. Chas. F. Ward, secretary.

Pioneer ROOFING

Looks Better—Lasts Longer—Costs Less

If you want the maximum of roofing service at a minimum cost, be sure you specify "Pioneer Roofing." It's better from the beginning and cheaper in the end. Sunproof and rainproof. Needs no paint or repairs. Comes in convenient rolls, with everything necessary for laying.

FRESNO PLANING MILL CO., Distributors
FRESNO, CAL.

Pioneer Paper Co.
219-221 So. Los Angeles St. Los Angeles, Cal.

Galvanized Tanks, Pumps, Windmills and Gas Engines

Get our prices before buying.

BARRETT-HICKS CO.

News of Central California Towns

RETURNS FROM SICKBED TO FIND HOME ROBBED

Former Visalia Girl Is Wife of Member of "Prince of Pilsen" Co.

VISALIA, Oct. 15.—Mrs. Charles Fisher, who is rooming at the Kreiss residence on North Locust street, returned from Tulare yesterday afternoon to find the drawers of her bureau overhauled and a purse containing about $20, missing. Mrs. Fisher had gone to Tulare to be at the bedside of her son, Jacob Fisher, who has just undergone an operation for appendicitis.

Mrs. W. W. Squire entertained the Saturday Whist Club very delightfully this afternoon at the Squire residence on North Court street. The substitutes were Mrs. S. P. Olcott of Pasadena, Mrs. S. B. Patrick, Mrs. J. W. Fewel and Mrs. S. J. Scott.

Mrs. H. Askin is visiting in San Diego.

A. D. Willson, J. Newt Young and Clarence Lillie returned last night from a hunting trip to the head waters of the St. Cloud river in the northern part of the state. They had intended making the return journey by auto, but the machine broke an axle near Redding and the auto trip had to be abandoned. They report a pleasant outing.

In a rugby football game played at Athletic Park yesterday afternoon, the Inter-Class team, composed of Seniors, Sophomores and Freshmen, defeated the Junior team, 7 to 5. It was a good exhibition of the rugby game. The team is fast rounding into shape for the initial game of the Valley High School League series with the Exeter team on the 29th.

Mrs. Catlett, the wife of Walter Catlett, who takes the part of "Lord Somerset", the Englishman in the "Prince of Pilsen," which showed here last night, and who is a member of the chorus, is a former Visalia girl, having been Miss Hazel Watrous, a daughter of Mr. Watrous, who conducted a photograph gallery here in the early '90's. Mrs. Watrous, her mother, is a sister of E. M. Jefferds, former county auditor of this county.

The funeral of Thomas Gaines, well known pioneer, was held this afternoon from the Catholic church, the interment being in the Catholic cemetery. He leaves a wife and several children. Mr. Gaines had made his home in the Woodlake country for many years and was quite widely known.

The local German lodge announces an entertainment and ball to be given at the Auditorium hall on the evening of Saturday, November 5th. Good music will be provided and refreshments served.

G. R. Anderson of this city was honored by W. H. Cody while the famous scout was in Visalia Thursday, being made the recipient of a handsome locket with the picture of "Buffalo Bill" therein. Mr. Anderson was not a scout with Cody, like B. C. Anderson, but was formerly a close acquaintance.

The funeral of Daniel Blair, who was killed by a train in San Francisco, will be held tomorrow afternoon at 2:30 o'clock from the Locey undertaking parlors, the interment being in the city cemetery. The services will be conducted by the local camp of Modern Woodmen, of which he was a member.

The mid-term teachers' examinations will be held a week earlier this year on account of institute to take place in December. The examinations will start on the first Monday instead of the second Monday in that month.

Articles of incorporation of the Furmersville Union church have been filed. The purposes are purely religious and there is no capital stock. The directors are J. C. Leever, E. F. Hart, H. H. Newman, H. E. Spear, C. E. Watson, G. Mc C. Noell, and W. W. Linnell.

An action has been commenced by W. H. O'Bryan against Lulu E. McElroy to obtain an accounting on a reconveyance of four lots and parts of two others in the Second Home Extension tract in the south part of the county. The defendant purchased the property but later decided to turn it back. An accounting of the money spent by defendant on the place was asked but not obtained. The plaintiff stands ready, it is alleged, to return the note and mortgage in exchange for the deed and accounting. S. F. McFarlane of Los Angeles is attorney for plaintiff.

FIVE THOUSAND CARDS RECEIVED IN COALINGA

Chamber of Commerce Plans to Distribute Them Tuesday at Luncheon.

COALINGA, Oct. 15.—Following the receipt of five thousand Panama-Pacific exposition postal cards by Shaw Brothers of this city, from the boosting committee from San Francisco, it was announced today that next Tuesday's luncheon of the Chamber of Commerce would be known as "Panama-Pacific Post Card Luncheon." Each member of the chamber who attends the luncheon will be given ten postals and requested to address them to their Eastern friends with the instructions for the recipients to boost for the San Francisco fair in 1915, and take the matter up with their congressmen.

The luncheon will be an interesting session, as two of the members, General R. L. Peeler and R. W. Dallas, who are attending the meeting of the oil men with Secretary Pierce of the Department of the Interior, will be present at this meeting and tell the body what was accomplished at the meeting today. City Attorney Richmond will be chairman of the luncheon.

DELEGATES ARRIVING FOR BIG ENCAMPMENT

Harry Wong, Chinese Boy, Steals Wheel in Selma; Found in Fresno.

SELMA, Oct. 15.—Delegates are arriving for the San Joaquin Valley Veterans' Association encampment which convenes here on Tuesday, and all evidences point to a record-breaking attendance. The formal program will open in the park Tuesday afternoon when the visitors will be welcomed by Mayor W. C. Freeland and given the freedom of the city. Camp fires, at which reminiscences will be a special feature will be held each evening during the encampment.

The capture of Harry Wong, the Chinese boy, who failed to return livery rigs in Fresno, has uncovered the hiding of the young Celestial who decamped from Selma a few weeks ago after having been caught with a stolen bicycle.

Wong who is quite Americanized in speech and dress, came here from Modesto and engaged in kitchen work and seemed very steady. One Sunday afternoon, however, when he rode his bicycle down town, an American boy claimed the wheel, stating it had been stolen previously. Wong was placed under arrest, and at first denied the theft, but later admitted his guilt and seemed quite penitent. He was taken before the court, where it was learned that he was under age and belonged to the juvenile court, and was held over to that court. On the assurance of countrymen that he would appear when wanted, Wong was given his freedom, and left on the first train, saying he was going to visit with his father, who was sick in Madera. Although he left word that he would soon re turn to his job and even left his personal belongings, nothing further was heard from him until he appeared in trouble in Fresno.

Besides being a minor, Wong is evidently simple minded in some lines. He made no effort to conceal his stolen wheel here, and when riding it down town made a practice of leaving it at the spot where he stole it, and always left it on the sidewalk at the place where he was working.

Selma's high school football team arrived home in jubilant spirits from Dinuba tonight, having won the season's first game by a score of 5 to 0.

Chester Dusy returned this afternoon from a short business and pleasure trip to San Francisco. He was accompanied on his return by Mr. and Mrs. Frank Dusy, who are visiting with relatives and friends.

George W. Allen and wife will leave tomorrow for San Francisco, where they will spend a few days before taking the Canadian Pacific for Eastern points.

Fred Drew is in San Francisco as a delegate to the Masonic grand lodge.

REPUBLICANS TO RALLY AT PARLIER ON TUESDAY

Ladies' Aid Social to End Early That All May Hear Speakers.

PARLIER, Oct. 15.—There will be a Republican meeting here Tuesday evening, October 18th, and every one is invited to hear the speakers.

The Ladies' Aid society will have an entertainment on the same evening, but will meet early in order that there will be no interference with the Republican program, and those going to the entertainment will have an opportunity to hear the speakers. The Lilliputian Sisters, Lucy and Sarah Adams, will appear at the entertainment, and the ladies will serve a luncheon.

The community has not recovered from the shock caused by the suicide Friday of Mrs. J. P. Berg, who killed herself, it is believed through temporary insanity induced by grief over the drowning of her two year old son last spring. Mr. and Mrs. Berg were a highly respected German family, and the sympathy of the community is with the bereaved husband and children. Mr. Berg, who was working in the field had left Mrs. Berg only half an hour before apparently in the best of spirits. When the younger two of their four children returned early from school, the mother caressed them fondly and sent them to their father. The older two children on their return a little later found the body of their mother when they investigated the rifle shot they heard on approaching the house. The funeral will be in Fresno Sunday afternoon.

The Parlier camp of the Modern Woodmen of America will give a chicken social Friday evening, October 21st. An interesting musical program will be presented during the evening. The festivities will be closed with a fine banquet.

Rev. D. K. Burnham, the newly appointed pastor of the Methodist church, arrived here yesterday. He comes here from the church at El Centro, Imperial Valley, where he was in charge of the pastorate for two years.

JUST ARRIVED

The finest line of writing paper which we will sell at reduced prices for a few days. See our windows. Smith Bros.' Drug Store.

Brass craft is the latest novelty. See it on display in our windows. C. H. Staples, 1940 Mariposa St.

Ago Antiseptic Dustless Flood Oil. Only perfect Cream Colored Oil. Whittier Coburn Co., Mfrs., S. F.

W. G. Barnum has Ranier beer on draught.

PINE BURR CAMP IS TO ENTERTAIN MANZANITA

Clovis Woodmen to be Hosts to Fresnans; Other Clovis Notes.

CLOVIS, Oct. 15.—Pine Burr Camp, W. O. W., will be at home to their friends on Thursday evening, October 20, in John Good's hall, from 8 o'clock onward. The boys are preparing to entertain in the royal fashion they know so well and to aid them Chief Banker Al Sunderland of Fresno with about forty members of Manzanita Camp will be present. This party will come in tally-hos, bringing their drill team and pianist.

It is also expected that the ladies of Acacia Circle, Fresno, with their drill team, will come to assist in the general good time. The ladies of Pine Burr Circle of Clovis will help their brothers in serving refreshments and entertaining the company. The public is invited. There will be good speeches, good music, good floor work and good things to eat.

TO OPEN THE ASSEMBLY HALL.

The trustees of the Union high school, assisted by the faculty, will open the new assembly room to the public Friday evening, October 21st. A fine program of music is being arranged by Prof. L. W. Harvey. There will be good talks by different speakers, and many entertaining features are being provided. It is hoped the public will be largely present.

Misses Laure Snook and Kate Napt arrived at the home of Mr. Gust Swartz on Tuesday from Monte, Ind. These young ladies are natives of Swartz's home town in Pennsylvania, and have come to make an extended stay in Clovis.

A very pleasant reception on Tuesday evening for Capt. W. H. and Mrs. Hamilton and their daughter, Miss Pearl. About fifty friends assembled to say good-bye and extend good wishes to our townsman and his wife, who have gone to make their home in Long Beach. A good program of music was given and games and pleasant conversation made the hours pass all too quickly to refreshment time. Dainty refreshments were served and everybody enjoyed the evening, socially, while sorry to bid adieu to the estimable family who were the guests of honor.

Mrs. I. W. Brown gave a charming at home on Tuesday afternoon at her country villa north of town in honor of her sister, Mrs. Rodman Brown, of Chicago. The rooms were beautifully decorated for the occasion—"500" and doll dressing occupied the ladies for a merry hour, when a delightful luncheon, consisting of salads, ice cream, cake and punch was served. Miss Isabel Brown, assisted by Miss Tinie Spence of Fresno presided over the refreshments.

Mrs. Katherine Bell took the prize in "500" and Mrs. Laing secured the prize in doll dressing, her doll being a very artistic creation in a bobbie skirt. Mrs. McKinnon took the booby prize. The guests were: Mesdames H. G. Johnson, Alfred Norrish, W. I. Sargent and W. W. Sargent, Katherine Bell, H. L. Shute, Bruce Shute, J. G. Ferguson, Mitchell, L. E. Clay and sister C. E. Ireland, Laing, R. E. L. Good, McKinnon Clearman, R. Brown, I. W. Brown Misses Clearman, Tinie Spence and Isabel Brown.

Rev. L. M. Whiting will preach again at the Baptist church next Sunday.

Mr. and Mrs. L. W. Gibson left Thursday evening to visit Mrs. Gibson's brother, W. T. Kerr, in Stockton. They will then go to San Francisco for a week.

Mrs. C. S. Ledsinger, Mrs. Barker, deputy superintendent of schools, Mrs. Hamilton and Mrs. Stewart came out from Fresno Sunday to call on friends and dine at the Hoblitt.

Jack Jensen of Fresno came out on Thursday as box maker for the Earl Fruit Company in the packing of emperor grapes.

J. C. Huntley and P. C. Holton of Selma were in town on business Wednesday.

H. F. Hansen of Fresno was a business caller Thursday.

Mr. and Mrs. A. O. Smith have rented the dining room of the Hotel Hoblitt and will begin to cater to the public October 22nd. Mr. and Mrs. Smith came from Southern California and bring a good reputation as hotel people.

Dry Creek is being widened and deepeded at the bridge just north of town, in order to let the large volume of water through when the rains come. This will prevent the overflow upon ranches east of the bridge.

KERMAN PUPILS CROWD THE HOUGHTON SCHOOL

Former Building Not Large Enough; Notes From Rolinda.

ROLINDA, Oct. 15.—The Houghton school has the largest attendance in its history. The pupils who were attending the Kerman school were forced to quit, on account of the overcrowded condition of the school, and now are in attendance at Houghton. The patrons in this section, representing thirty-two census children, petitioned for a school, but were too late for a school this year.

Two of Rev. J. W. Brooks' sons-in-law and one son and their families have come on from North Dakota to make their homes in the Dunkard colony. Mr. Brooks expects other settlers this fall.

The building committee of the proposed new Methodist Episcopal church to be erected at Rolinda, are now collecting the subscriptions to the building fund and intend to build right away. Rev. Smith of Kerman will preach at the school house on Sunday afternoon at 2 o'clock.

The Houghton Sunday school has opened again after the vacation.

Mr. and Mrs. Jewel Cox of Surf, Santa Barbara county, are visiting C. M. Jacobsen and family. Mrs. Cox was Miss Ida Jacobsen. Mr. Cox is in the employ of the Southern Pacific at Surf.

Charles Duncan has rented part of F. C. Jacobsen's place, and has moved there with his family.

Gordon Brothers have completed a large barn and machine shed.

Beautiful Hats, Suits, Dresses, Gowns, Waists, Coats, Very Reasonably Priced.

We believe a glance at our windows and a visit to our store will fully bear out the above statement. We are offering beautiful suits, hats, dresses and gowns—in fact, everything, this season, at very reasonable prices and all we ask is come and let us show you our stocks. You will not be urged to purchase.

Splendid Suits at $25.00 That are Really Worth $30

These suits are made of one of the most popular weaves of the season in homespun but quite firmly woven. The jackets are 29 inches long, perfectly plain tailored, lined with Skinner's satin, rather close fitting. The skirts are perfectly plain gored with a tailored band at hem measuring 5 1-2 inches. The skirts are of medium width.

Fine Hats at $5 that Look Like $7.50 and $10 Hats

There is a large assortment of these hats again for Monday's selling. There is a great variety of very newest effects. They are mostly turbans, good practical styles, although there are some that tend towards the new popular extreme effects. However, in the assortment one is apt to find a becoming and suitable style as the range is so large. They are mostly hand-made hats made of velvet nicely trimmed and good looking, and we can safely say look fully to be worth $7.50 and $10.00—for $5.00

Beautiful Silk Waists $5.95

There is a very large assortment of these waists to choose from. The tailored suits this season require the waists to match as nearly as possible in color. We have a good range of colors and in the assortment the color combinations are such that blend with the popular colors used in the suits. We desire to emphasize the fact that the waists we are offering at **$5.95** are exceptional values. They are made of good quality silk. Splendidly tailored.

WONDER

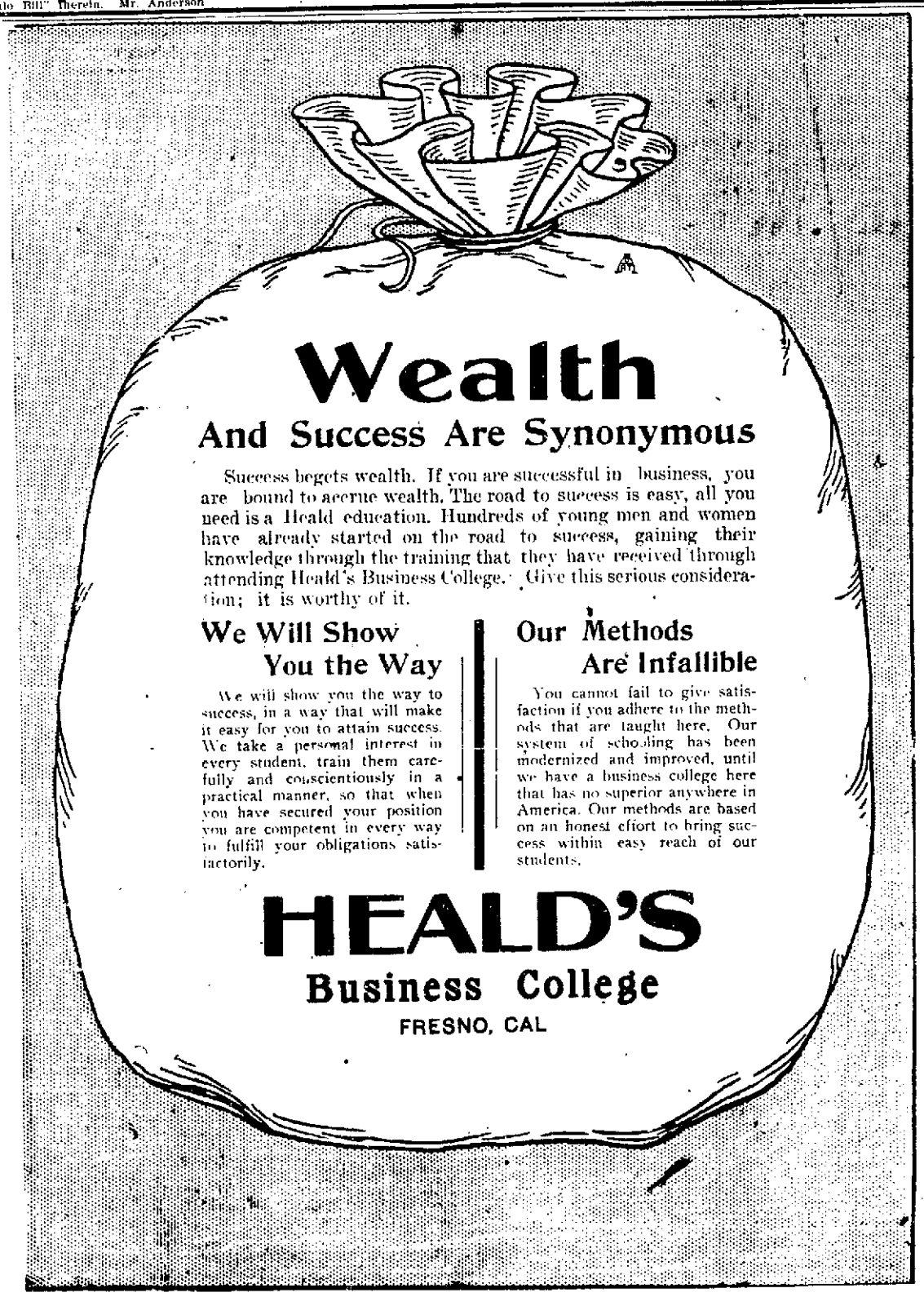

Benham's Special For Today
Maple Ice Cream

WHATS NICER THAN A FINE NEW RANGE?

JUST ASK YOUR WIFE IF SHE WOULDN'T LIKE TO HAVE A NEW RANGE?

SHE'LL LIKE THE KIND WE SELL

COME, SEE.

Barrett-Hicks Co.

1035 I STREET

PRINTER'S INK PAYS

THE FRESNO MORNING REPUBLICAN
PUBLISHED BY
Fresno Republican Publishing Co.
CHESTER H. ROWELL, Editor and Manager

SUBSCRIPTION RATES OF
THE FRESNO REPUBLICAN

Daily, delivered by carrier....50c. month
Daily, by mail .....50c. mon
Weekly ....$1.50 a year

WHY NO ONE "PUT UP"

The Evening Tribune has been seeing things. Recently the Republican referred to the fact that Congressman Needham had already been practically indorsed, by the people of this district, through the failure of any Republican, or even of any Democrat, to announce himself as a candidate for nomination at the primaries. To which the Tribune replies, in effect, that the reason there was no candidate against Needham is that the editor of the Republican did not "put up" one.

Now; what would you? The editor of the Republican is not boss of this district, nor of this state. His omission to "put up" a candidate for any particular office does not mean that no such candidate shall be run. There was no reason why the editor of the Republican should dig up any candidate to run against Needham. He was satisfied with Needham. But any other person, not so satisfied, had the absolute right to run for Congress himself, or to induce his friend to run. The political initiative in this district is not in one man's custody, and it is to be hoped it never will be. So the failure of any one to run against Needham was not due to the neglect of any one man to exercise the function, which the Tribune attributes to him, of political guardian of the people of this district. They need no such guardian. Either this district is unique among American populations in containing no man who wants to go to Congress, or else the reason that no man ran against Needham was that no one could find encouragement enough to do so. Widespread dissatisfaction, when it exists, always finds means of expressing itself. Somebody would have found, somewhere, in one party or the other, a group of dissatisfied voters numerous enough to make it worth while to run, if there had been any such number of voters. So the nomination of Needham by default, with no Republican opponent, and no regularly nominated Democratic opponent, simply means that the people as a whole were and are satisfied with him. The only dissatisfaction which has made itself evident was in the Democratic committee, which was at much pains to dig up a candidate after the people had failed to propose one. Evidently it was somebody's business in the Democratic party to exercise the function which the Tribune attributes to the editor of the Republican in the Republican party—to "put up" candidates.

LET BANKS PAY, TOO

One of the interesting discoveries is a movement among some of the banks to oppose Constitutional Amendment No. 1, because the extra session of the legislature restored the bank tax to the rate originally recommended by the commission—1 per cent of the banks' capital and undivided surplus. This rate is the computed equivalent of the rate all other forms of property and business have to pay. The ordinary property tax, on visible property, averages 1 per cent of the actual value of that property. The proposed gross income taxes on state-taxed corporations are all computed to be the equivalent of 1 per cent of the property of those corporations. Everybody, in fact, pays or is to pay this rate of tax, as nearly as expert ingenuity can devise a tax system to assess them equitably. The commission originally recommended, and the legislature has now tardily decreed that banks shall pay the same taxes on their property as everybody else. But a lobby of bankers, in the interval, had induced the legislative committee to make a special exception in their favor, by the implied threat that the banks would defeat the amendment if this was not done. The extra session restored the original rate, and now the banks, or some of them, are proposing to carry out the original threat.

There is nothing in it. Banks ought to pay the same tax as everybody else, and the mere fact that they have long evaded taxation is no reason why they should continue to do so. Rather, it is precisely the strongest reason for applying a new and unevadable system of taxation to them. Remember, this is not a tax on deposits—on the money of others in the bank's custody. It is a tax on the bank's own money—its capital and undivided surplus. If the capital were invested in anything else, it would have to pay this tax. If the surplus were divided among the stockholders, they could find nothing else in which to invest it that would not have to pay the tax. There is no reason why it should not pay it, while invested in the banking business.

The cry is that "interest will have to go up." That does not necessarily follow. It is also possible to lessen profits. There might be, once in a while, a capital tax really paid by the capitalists, instead of being shifted on to the consumers. It is not an absolute law that profits shall remain fixed, no matter what else has to be cut. But, even if the tax were shifted, the increase would not [illegible] like the 1 per cent [illegible] If a bank has $1,000,000 in capital and surplus, and $10,000,000 in loans the increase of taxes will be four tenths of a per cent, or $4000, which, upon the basis of loans, is thirteen-hundredths of 1 per cent. Let the bank, if it will, in such a case, increase its charge to borrowers, or decrease its [illegible] on time deposits, one-tenth of 1 per cent, and pay the three-hundredths of 1 per cent itself. That is little enough.

Fortunately, the opposition of the banks will do no harm. Politically, they are a negative influence. What they favor, the people are likely not to favor. So the amendment is likely to pass, anyway. Then the banks will unexpectedly discover that they are able to do business after all, even if they do have to pay taxes like other people.

DOLLIVER

The sudden death at Fort Dodge last night of Senator Jonathan P. Dolliver means more than merely the loss of an important and useful public servant. It means the lessening by one of the all too short list of presidential possibilities. Barring change in the political situation which would make President Taft available for re-election, it was long ago evident that the next President of the United States must be either Theodore Roosevelt, Charles E. Hughes, Gifford Pinchot, on one of the insurgent Senators. Theodore Roosevelt has against him the third-term tradition and the bugaboo of "Caesarism." Also, it is doubtful if he wants to be president again, and it is likely that if the Progressive movement could center on some one pre-eminent leader, Roosevelt would again eliminate himself by an unconditional refusal. Hughes could probably have been president, if he had wished, but he had before him the example of Taft, who became president against his will and now wishes he had gone on the Supreme court, so Hughes has permanently shelved himself. The only other national character in the limelight, outside the Senate, is Pinchot, and it may come to him yet, though that seems now doubtful.

The remaining "field" was Insurgent Senators. And of these, only Dolliver, LaFollette, Beveridge and Cummins have been regarded in the presidential class. Now Dolliver is dead, and La Follette is just out of the hospital after a dangerous operation. He may not stand the strain. Moreover, he is the most radical of all the Insurgents, and it has always been assumed that his very value as a pioneer, in the days of defeat, would disqualify him for the supreme leadership, in time of victory. Beveridge, though still young, is breaking in some ways, and there is always the possibility that he will not endure the killing strain. There remains Cummins, probably the soundest-minded and most solidly able of them all. But Cummins has less of the magnetism that starts the imagination of the multitude than any of the others. He would make a fine president, but might not be the best candidate.

It is among the easily possible risks that physical breakdowns may reduce the presidential field to Roosevelt, Pinchot and Cummins. And, in that field, no one but Roosevelt could prevent the choice from being Roosevelt. For many obvious reasons, it is unfortunate that the choice should be so narrowed.

Senator Dolliver was the most magnetic and personally attractive of the field. He was the most brilliant debater in Congress, and perhaps the most effective man on the stump in American public life. He was the administration choice for Vice President last time, and would have been nominated except for the fear of the Iowans that the legislature would elect some reactionary as his successor. He entered Congress as a young man with a reputation as a "boy orator," and he always retained some qualities more brilliant than profound. But he has already far outgrown the qualities of a mere orator, and become a statesman of high rank. His espousal of the insurgent cause was a tremendous asset and his death is an irreparable loss.

GRAFTERS ROAR

So long as Hiram Johnson confined himself to state issues, the San Francisco Post (Calhoun's kept organ) confined itself to sulking and growling. But the instant he mentioned the graft prosecution, all the stench-pots were broken. Here is the Post's new characterization of Johnson:

"You can't teach a buzzard good table manners, nor instill a liking for cleanliness into the brain of a sewer rat. To these axioms it might be added that you can not make Hiram Johnson keep his hands out of the mud."

"Though Theodore Bell is a Democrat and Johnson is flying the colors of the Republican party, there is the same difference between the two as exists between a fountain and a sewer."

Many thanks! It is good to have the alignment clear. Where the prostitute press is, there decent men will prefer not to be. Also, it is a good thing to have the graft prosecution issue injected into the campaign, by the vituperation of the grafters' hired lickspittles. There has been a bluff that the graft prosecution is a "hoodoo." Quite the contrary. The work of Hiram Johnson, in prosecuting the debauchers of San Francisco, his volunteer stepping into the breach, without fee, when Heney was shot, and his conviction of Ruef—these are public services which the people of California hold in high honor. The more Johnson is assailed, because he dared oppose organized graft, the better it is for him and the cause.

WELCOMES KNIGHT

Theodore Bell's press agent is at it again. This time it is a circular practically approving George Knight's ridiculous attack on Johnson and the Progressive principles. The circular sent out by the official Bell press bureau, gleefully recounts Knight's defection, and is foolish enough to reprint Knight's letter, giving his extraordinary reasons for it.

Here is the circular, sent out officially from the Democratic State committee:

SAN FRANCISCO, Oct. —.—The repudiation of Hiram Johnson by George A. Knight, Republican national committeeman and one of the foremost of the stalwart Republicans of the West, has had the effect of a bombshell in the ranks of the Johnson supporters and has created a sensation in political circles throughout the state.

Knight's repudiation of Johnson is contained in a letter to the committee having charge of the luncheon which was given to Johnson at the Palace Hotel in this city Friday. In his letter Knight declines to attend and gives his reasons in no uncertain terms, declaring that Hiram Johnson and the "principles" Johnson stands for to be inimical to the best interests of California.

Knight's letter to the luncheon committee is as follows:

This is the same George Knight who four years ago called Bell "a white-livered fool, without brains, bowels or gizzard." The letter so gleefully circulated denounced Johnson for the very things which Bell claims he stole from the Democratic platform. If it were important enough to have any effect, it would be to start to Bell the very support which Johnson is charging he is receiving. And Bell's press agent is gleefully accepting that support, and sending it out all over the state as good news.

Again we say Bell is unfortunate in his press agent. We really hope the publicity bureau does the candidate an injustice. But it is time Bell was repudiating the publicity bureau, if he does not want to stand the consequences of its misgivings.

NEW YORK LEADS.

No Other State Has Furnished So Many Judges to Supreme Court.

Mr. Hughes eaves the governorship to become the eighth justice of the United States Supreme Court from the State of New York. No other State has furnished so many. Ohio, which was first represented on the Supreme Court bench so late as 1829, stands second in order with six, of whom two, Salmon P. Chase and Morrison R. Waite, were chief justices. Of the five other States besides New York from which Washington appointed the original members of the court in 1789, Virginia, Maryland and Pennsylvania each have five justices to their credit, Massachusetts has four, and South Carolina only two, not allowing for the two distinct terms served by John Rutledge.

Beginning with John Jay, the first chief justice, this State has been virtually continuously represented in the nation's highest court during the entire life of the republic, except during the interval of eleven years between the resignation of John Jay in 1795 and the appointment of Brockholst Livingston, his brother-in-law, in 1806. The succession runs: John Jay, Brockholst Livingston, Smith Thompson, Samuel Nelson, Ward Hunt, Samuel Blatchford, Rufus W. Peckham, and now Chares E. Hughes. Some of these today are hardly more than mere names.

John Jay reversed the order followed by Gov. Hughes by resigning the chief justiceship after six years and serving two terms as governor of New York. He was also the only justice of the Supreme Court from New York who was younger than Gov. Hughes at the time of his appointment.

The ages at which the preceding seven justices entered upon their terms were: Jay, 44; Livingston, 49; Thompson, 51; Nelson, 53; Hunt, 61; Blatchford, 62; Peckham, 57. Gov. Hughes is 48. He ascends the Supreme Court bench in the very prime of life.—New York World.

PLAIN ENGLISH.

By the extraordinary contortions of her neck, he concluded she was trying to get a glimpse of the back of her new blouse; by the tense line and scintillating flash about her lips, he concluded that her mouth was full of pins.

"Umph—goof—suff-wuff—she—sh—ff-spog?" she asked.

"Quite so, my dear," he agreed. "It looks very nice."

"Ouff—wuff—so—gs—ph—rf—ugh—ight?" was her next remark.

"Perhaps it would look better if you did that," he nodded, "but it fits very nicely as it is."

She gasped and emptied the pins into her hands.

"I've asked you twice to raise the blinds, so that I can get more light, James!" she exclaimed. "Can't you understand plain English?"—Lippincott's.

POINTED PARAGRAPHS.

There are lots of ideal husbands—in novels.

A gray day is a pay day that fails to materialize.

Is it worth what it costs a man to be popular?

There's always room at the top—probably because the elevator doesn't go that high.

If a man speaks of auburn locks when a girl has red hair she knows he has poetry in his soul.

A fool man appreciates the nonsense of a pretty woman more than he does the sense of a homely one.

A woman is so anxious to relate the bad dream she had that she can hardly wait until her husband gets through saying grace at the breakfast table.—Chicago News.

Colonial Designs

In cut glass are especially effective. We have several—simple, dignified and unusually attractive.

This applies particularly to the following:

Water Glasses.
Stemware of all kinds.
Pitchers.
Sugars and Creamers.
Candlesticks.

....THE....

WARNER CO.

Exclusive Agents Hawkes Company,

1929-31 MARIPOSA ST.

This shop does not cater to one class of trade, it caters to all classes and we can satisfy all classes. New novelties are being opened up daily.

Braves Bros

1133 K St. Phone Main 718.

OIL THE NEW KING OF MANUFACTURES IN MANY PARTS OF THE WORLD

The California oil fields are not the only ones that are making records and history these dark days, not to speak of the fortunes they are pouring into individual hands. The latest of the big gusher is reported from the Caspian sea district in the Russian field. It is said to be spouting at the rate of 100,000 barrels a day, and this is happening in a region that has long been producing the liquid wealth and is noted for the staying power of its wells.

But, as the Cleveland Leader says, it is not the occasional giant well which makes the life of the oil business seem likely to stretch away indefinitely into the future. That hopeful state of things for the refiners is most plainly indicated by the constant widening of the producing territory, one great field after another has been found in this country until oil is produced in a dozen states, on a large scale, and big deposits are found all the way from Pennsylvania to California.

Mexico has been discovered to be very rich in petroleum. Sumatra is a rival of the Caspian sea region, in Asiatic Russia. Much oil is being produced in Persia and in that part of Turkey in Asia which lies near the head of the Persian gulf. All signs point to great petroleum developments in various parts of Asia, from Siberia to the Malay peninsula.

But as fast as new supplies are tapped the consumption seems to widen. The use of oil in industry is increasing quite as wonderfully as bounteous nature is giving it up to the world. Railroads, naval establishments and factories are turning to the cheaper and cleaner fuel.

Around cheap fuel supplies inevitably cluster manufactures. Along with the development of the California field will not only come increased commerce resulting directly from it, but a growth of manufacturing that will bear out the predictions of the most sanguine as to the industrial future of the southland.

The world waited for assurance of abundant supplies of oil before seriously considering its use in place of coal. Now that the assurance is found, coal is about to be dethroned for the new king. In the change there are wonderful possibilities for Los Angeles and the whole of this region.—Los Angeles Herald.

BRIEF EDITORIAL FANCIES SELECTED

Can Now Replace Idol on Pedestal

Some time ago the world was shocked, stunned, knocked breathless by the tidings that the exquisite, entrancing and altogether ethereal Mme. Lina Cavalieri had shorn her fascinated admirer, "Bob" Chanler, of his patrimony of many millions and had left him with a paltry $20 a month for pin money.

That the divine exponent of "My Secrets of Beauty" should be so mercenary was unbelievable, but the vertacious correspondents set forth what they considered the facts with such a wealth of detail that we were, perforce, compelled to take our idol from its pedestal and relegate it to the attic with other shattered divinities.

Now comes a ray of hope. Perhaps the correspondents were mistaken.

Mme. Cavalieri says she doesn't "give a d—— for Chanler's money."

Now, if she will give back to "Bob" the filthy lucre, which he says she induced him to give her, we will forthwith grope about in the dusty attic for our former idol and replace it upon its waiting pedestal, which, fortunately, has not been dismantled.—Oakland Enquirer.

Keep Up the Fight

Five times the House of Representatives has voted to give the people the right to select their United States senators by a popular vote. The last time there was not one dissenting vote cast. The Senate has turned the measure down cold every time.

Senators must be secured who will favor the amendment, and this can be done by making it an issue in the selection of local legislative candidates.

The people must and will win this battle for a Senate responsive to public sentiment. No man should receive a legislative vote for U. S. senator who has not publicly pledged himself to this reform.—Pasadena News.

POLITICIANS LED BY A WOMAN.

"Wet" Wing of West Virginia Republicans Under Feminine Control.

In Mason county, W. Va., the greatest political battle for control of the county machinery of the Republican party in West Virginia is being waged. Marshaling the "wet" wing of the party against the "drys" is Mrs. Livia Simpson Poffenberger, the wife of Judge George Poffenberger, of the supreme court of West Virginia.

Mrs. Poffenberger, through the State Gazette, of which she is editor and general manager, is fighting the fight that knows no quarter. The State Gazette is a weekly, but during the present fight for control of the county extra editions are run off with the frequency of metropolitan afternoon journals, and the "Ninnyhammers," which is the term Mrs. Poffenberger applies to the opposition, who have been in control of the county, are being given a life and death battle for the saving of their political scalps. It is the first time in the history of West Virginia that the forces of either political party have been led by a woman.

The liquor question is the paramount issue, and the senatorial question is a close second, with two committees clamoring for recognition and two sets of candidates in the field. The faction of which Mrs. Poffenberger is the head opposes the abolition of the saloon and favors the candidacy of Senator N. B. Scott against Representative William P. Hubbard.—Philadelphia Inquirer.

CHEERING CAMPAIGN NOTE.

New York Republicans Pleased at Party Victory in Portugal.

News of the overthrow of the Portuguese monarchy was received with unusual interest at the Republican state committee headquarters yesterday. Col. Lafayette Gleason, secretary of the committee, bought up all the first editions of the evening papers, and was deeply absorbed in them when Ezra P. Prentice, the newly elected state chairman, dropped in.

"What's the good word this morning?" Mr. Prentice asked.

"Why," replied Col. Gleason, "it does not look so dark for our party this year after all. I see here that the Republicans have carried Lisbon."—New York Times.

KODAKS
And photo supplies at Buker & Colson's. Phone Main 27.

TAKE IT OFF, YOU WILL WANT THAT MONEY SOME DAY.

TUCK IT AWAY IN THE BANK

AND LET IT GROW AND WORK FOR YOU.

Its safe in the Bank

One hundred dollars at 5 per cent compound interest, will in 40 years, amount to over $700; in 70 years to over $3,000; in 100 years, to over $13,100; and in 200 years, to over one million, seven hundred and twenty-nine thousand, three hundred dollars ($1,729,300.)

Money grows if you will let it.

Make OUR Bank YOUR Bank.

We pay liberal interest consistent with safety — 4 per cent.

Fresno Savings Bank

A. B. CLARK, President. WM. R. WELLS, Cashier.
J. S. JONES, Vice-President. L. O. STEPHENS, Vice-Pres.
1923 MARIPOSA STREET.

Buggies, Harness, Robes

We have just opened our line of winter robes.
Call and see them. The price is right.
We make our harness, the best in the valley.
We have a complete line of Studebaker buggies.

Lyons-Morgan Co.

1142-1148 I STREET

Stoves

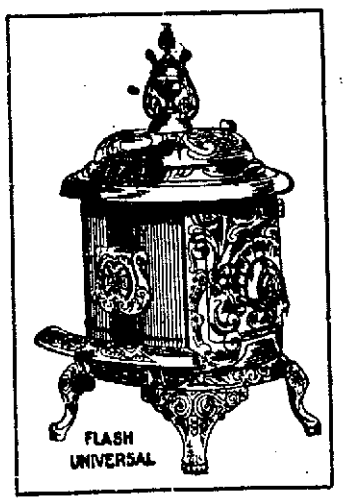

Universal Stoves and Ranges.....

GIVE UNIVERSAL SATISFACTION

This is Stove time. You will need a Stove this winter. You need one right now, but before you buy, come and look over our line. have

52 ---- Fifty-Two Different Kinds ---- 52

Steel Range Gas Range Cook Stove Heating Stove
Gas Heater Coal Oil Heater Sheet Iron Heater

Our line of Stoves is beyond doubt the finest line of Stoves in the valley, and was awarded two Blue Ribbons at the recent County Fair. Come in and see these prize winners.

We Guarantee You Stove Satisfaction

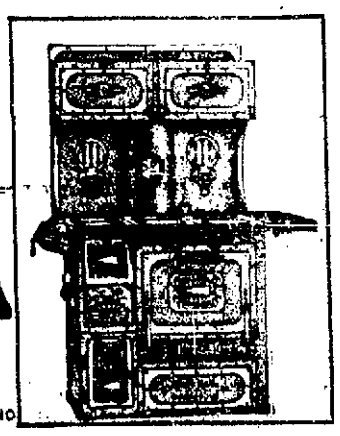

YOU ARE SAFE AT

GRAFF'S

J AND TULARE PHONE EX. 1 H AND MONO

THE FRESNO MORNING REPUBLICAN

Republican's Telephones
Business Office, Main 86.
Editorial Rooms, Main 186.
Job Printing Department, Main 326.
Press Room, Main 9a.

WEATHER CONDITIONS

SAN FRANCISCO, Oct. 15.—Rainfall data:

Stations	Past 24 hrs.	Season To date	Normal To date
Independence	.32	1.31	.39
San Luis Obispo	.02	.64	.61
Los Angeles	.54	.95	.29
San Diego	.11	1.57	.28

Forecast: San Joaquin valley—Cloudy Sunday, with showers; light south winds.

GENERAL CONDITIONS

During yesterday and last night the barometric pressure fell steadily on the coast of Northern California and in the interior valleys, forming a depression that has united with the disturbance central over Arizona yesterday morning. This storm has caused heavy rain on the coast of Southern California and moderate showers with thunderstorms have occurred over Southern Nevada and Utah and over Arizona. Over all other sections eastward to the Mississippi river, fair weather has prevailed. Reports from Atlantic and Gulf coast stations are missing owing to wire trouble occasioned by the tropical disturbance affecting those sections. The unsettled weather conditions now prevailing throughout California will continue during the next thirty-six hours probably with showers in Fresno and vicinity tonight and Sunday.

W. E. BONNETT, Local Forecaster.

Observations taken at 5 p. m. yesterday:

Air temperature 74
Highest temperature yesterday 75
Lowest temperature yesterday 54
Humidity (percentage of) ....—
Wind S.E. (mi. per hr.) 4
Today's rainfall 00
Rainfall Sept. 1st to date 1.45

Cloudy and unsettled weather probably with showers Sunday.

LOCAL BREVITIES

Hollands' will deliver Your "Ideal" bread Daily.

Dr. Hall, dentist.

Dr. Thomas, dentist.

Dr. Glasgow, dentist.

Dr. Howard, dentist.

Golden Glow butter is best.

Dr. Aten, dentist, Forsyth Bldg.

Jersey Farm Dairy Co. Main 243.

Dr. Gilbert, dentist, Edgerly Bldg.

Ask for Danish Creamery butter.

Dr. O. B. Doyle, Land Co. Bldg.

Miss Bruggeman, art goods. 1145 I.

Dr. Phillips, dentist, Land Co. Bldg.

Dr. Craycroft, dentist, Land Co. Bldg.

Drs. Reilly & Beaser, dentists, Forsyth.

Cockrill & Duff, dentists, Paterson Blk.

Ninnis-Parker, 1305 K. Kodak finishing.

Dr. Ives, Osteopath, 147 Forsyth Building.

The world moves, so does the Fresno Transfer Co. Main 597.

Cigars sold retail at factory prices at Thrane's, 1931 Kern St.

Specials in children's hats, beavers. Miss Briscoe, 951 J street.

Have your yard cleaned by the Fresno Scavenger Co. Phone Main 524.

Hot tamales, hot drinks and sandwiches at Wells' Candy Store.

A. H. Schulz, Fresno's pioneer artist tailor, is located over Hollands'.

Dr. Cory, dentist, has returned. Offices 9, 10, 11, 12, over Hollands'.

Dr. E. K. Belfils, dentist, has returned from his vacation. 1927 Mariposa St.

Hughes Grill, maintained on the highest plane of excellence. Music every evening.

Now is the time to plant your garden (Oregon onion sets). Hobbs-Parsons Co. Seed Dept.

Kate Parsons, florist. Fresh bulbs, house plants, Indian willow and basket craft baskets.

Ask your grocer for Gold Nugget Butter, the only Pasteurized creamery butter in the valley.

The St. Andrews society will hold their first meeting of this season on Saturday evening, October 22nd.

Holland bulbs just received. Tulips, hyacinths, narcissus, iris, gladiolus, Roeding's, 1225 J St.

Rev. A. Farrell, the new pastor of the Swedish M. E. church at Easton will conduct services at Easton today.

The Fresno Musical Club membership tickets can be procured at Monroe's drug store Monday, October 17th, from 2 to 5 p. m.

The Graded Union will meet Monday evening, October 17, at the home of Mrs. G. W. Dowds, 1465 I street. All beginners, primary and junior teachers of the Sunday schools are invited to attend.

Notice to property owners: You have read our recent notices and will admit that we represent companies who have the cash and the record to give you full protection against loss by fire. Now you want to be assured that we have the knowledge and experience to write and take care of your fire insurance properly. Having made this business a careful study and with twenty years' experience in writing fire insurance, we feel that you are justified and safe in placing your business in our hands where it will have our personal attention. Give us a trial. Noble Brothers Company.

CASTORIA
For Infants and Children.
The Kind You Have Always Bought
Bears the Signature of Chas. H. Fletcher

REEDLEY PASTOR IS TENDERED RECEPTION

Members of the Methodist Church Welcome Return of Rev. H. H. Hocker.

REEDLEY, Oct. 15.—A reception was tendered Rev. H. H. Hocker and family in the First Methodist Episcopal church last night by his congregation and many friends. Rev. Hocker has been returned to the Reedley charge for another year, making his third year in Reedley. Several interesting addresses of welcome were made by different Methodist church officers and representatives of the Mennonite and the United Brethren churches. Henry Suderman gave a welcome on behalf of the Mennonite church, as the pastor, Rev. Krehbiel, was unable to be present. Rev. Hoffman of the United Brethren church gave the welcome address for his people. Messrs Moreland, Vance and Sykes gave short addresses for the Methodist people. Rev. Hocker gave a short address in response, thanking his parishioners for the call they have given him and assuring them that it was a great pleasure and happiness to return to Reedley for another year's work. Mrs. Trafford and Miss Pearl Mills each played organ solos, which were greatly appreciated. Miss R. Maud Mallory, leader of the Methodist Episcopal church choir, sang a solo, "The Four Leaf Clover." After the program light refreshments were served by the ladies of the Methodist church and a social hour was enjoyed. Over 200 people were present at the reception.

The Parlor Sewing Club met at the home of Miss Pearl Mills last Tuesday afternoon and enjoyed a social hour. The meeting, Tuesday, October 18, will be held at the home of Miss Margaret Moreland.

The Reedley Women's Culture Club enjoyed an afternoon meeting Friday in Lodge hall under the leadership of Mrs. C. W. Matthews. The meeting next Friday, October 21, will be under the leadership of Mrs. B. F. Davis. All members are urged to be present.

Jack Drake, who underwent an operation for appendicitis in Fresno several days ago, is reported much better and is expected home in a short time.

A. T. Simpson, who went to the Deer Creek Hot Springs several months ago seeking relief from rheumatism, has returned home, but is very little improved in health.

A meeting in the interest of a local branch of the county Y. M. C. A. will be held in the Jensen opera house tomorrow (Sunday) afternoon at 3 o'clock. Secretary Douglas of the county Y. M. C. A. will be present and deliver an address. In the evening at 7:30 o'clock a union meeting will be held in the same building under the auspices of the Y. M. C. A. All who are interested in Y. M. C. A. work and the good of Reedley's young men are requested to attend these meetings. There will be special music.

Mr. and Mrs. John Steele of Los Angeles, who have been visiting relatives in Reedley for a few days, have returned home.

Th first number of the Reedley Lecture course will be given in the Jensen opera house Wednesday evening, October 19, by Brooks, the entertainer. An interesting entertainment is assured. A large number of season tickets have already been sold and it is believed that the course will be a greater financial success this year than last.

LOCAL BREVITIES.

Jack Pilkinton and Oscar Pierson, colored, were arrested yesterday by Patrolman Maher on a charge of disturbing the peace. The colored boys were fighting in an alley in Chinatown.

On next Tuesday night the Presbytery of Nevada will meet in Calvary Presbyterian church. Rev. S. S. Patterson, at one time pastor of the local church, will preach the sermon. The public is invited.

Thomas J. Cleary, an oil worker, who was arrested a few days ago in Coalinga on a charge of grand larceny in the theft of some drilling tools, was brought to the county jail last night by Deputy Constable Scott of the oil town.

Albert V. Roe, the one-armed member of the I. W. W., was released from jail yesterday on an order from Judge Briggs. Bail was furnished by Roe's friends. The young man was arrested by Patrolman Henry McCall on a charge of disturbing the peace. Roe was selling I. W. W. newspapers on the downtown streets and shouting at the top of his voice.

Steven Mento, a dishwasher in a local restaurant, who was arrested Friday night on suspicion of being a burglar about to enter the warehouse of the Hobbs-Parsons company at H and Tulare street, was released from jail yesterday. The police found that Mento had nothing to do with the robbery, if there was any.

A team of bay horses hitched to a surrey and owned by C. M. Jones, ran away yesterday afternoon at 2:30 o'clock and crashed into one of the large plate glass windows of Kutner-Goldstein company's hardware and grocery store at Mariposa and H streets. The animals were cut slightly by flying glass.

GIRLS SAVE YOUR DOLLARS

By buying the best writing paper in Fresno at prices never before offered, at Smith Bros.' Drug Store.

SUNDAY SERVICES IN THE CHURCHES

St. James Episcopal—Corner Fresno and N streets. Rev. Harvey S. Hanson, rector. Sunday school, 9:45 a. m. Morning prayer and sermon, 11:00 a. m. Mr. Webb of Reedley has charge of the services till Mr. Hanson's return for the fifth Sunday in October.

Danish Lutheran—H. Hansen, pastor. Divine service at Swedish Lutheran church, Voorman and Yosemite avenues, 11 a. m.

The Reorganized Church of Jesus Christ of Latterday Saints—At Union Hall, 1139 I street. Sunday school at 9:45. Preaching service at 11 o'clock.

Temperance Colony Hall—Preaching Sunday, 3:00 p. m. by O. L. Russell of Clovis.

The Church of Christ—Will meet in the A. O. U. W. Hall, No. 1939 Fresno street every Lord's day until further notice. Brother J. E. Sulffon of Dos Palos will perach at 11 a. m. today.

First Baptist—Merced and N streets. Rev. J. W. Conley, D. D., pastor. Sunday school, 9:45 a. m. Public worship, 11:00 a. m. and 7:30 p. m. Morning sermon, "Substitutes for Obedience." Evening, "The Prodigal Coming Home." Intermediates and Young People at 6:60 p. m. Powis Memorial, 3:00 p. m. Central Avenue Mission, 9:30 a. m. Prayer meeting Wednesday, 7:45 p. m.

Calvary Presbyterian—Corner N and Tulare streets. Rev. Duncan Wallace, pastor. Sunday school at 9:45 a. m. Morning service at 11 o'clock. Subject of sermon, "A Call to Rejoice." The Endeavor societies will meet at the usual time today.

Swedish Lutheran—Corner Voorman and Yosemite streets. L. N. Dahlston pastor. Residence, 351 Nielson ave. Services Sunday evening at 8 o'clock.

Cumberland Presbyterian—Services in annex of Advent church, corner of O and Mariposa. Pacific Synod now in session with this congregation. Sunday school at 10 a. m. Preaching at 11 a. m. by Rev. J. M. Gill of Los Angeles. Sacramental service at 2 p. m. Church rally at 3 p. m. Service at 7:30 p. m. conducted by the Woman's Synodical Missionary society.

St. Paul's Methodist Church—Corner Fresno and L streets. Preaching morning and evening by Harold Govette. Theme for 11 a. m. "Soloman and the Queen of Sheba." At 7:30 p. m. "Laborers of the Kingdom."

At the morning service a large chorus under the direction of Prof. Wylie, will render, "From Egypts Bondage Came." (McDonald.) and Miss Margaret Wylie will sing, "Eye Hath Not Seen," (from Gaul's Holy City.)

In the evening the choir will render, "Abide With Me," (Barnby) and Mrs. J. A. Wylie will sing, "The Land of Our Dreams," (Treveylea.)

The Sunday school will hold its annual "Rally Day" service at 9:30 a. m. an interesting program will be given under the direction of Dr. J. M. Crawford.

The Junior League will hold its service at 5 p. m. The Senior League will hold its Devotional service at 6:30, with the installation of officers at 7:30.

First Christian—Corner N and Mariposa streets. Rev. Ray O. Miller, M. A., B. D., pastor. Rev. J. Griggs Mize, assistant pastor. Morning worship 10:45—songs, prayers and sermon. Evening worship at 7:30—songs, prayers and sermon by Mr. Miller. Contest in the Sunday school with San Jose continues for 3 months. Last Sunday San Jose won every point over Fresno. Special music at the church services.

First Congregational—Corner K and Inyo streets. Rev. Benjamin Gould, pastor. Sunday school, 9:45. Services, 11:00 and 7:30. Theme for morning service: "The Revealing Power of Faith." Evening: "The Chambers of Imagery."

German Lutheran—Corner L and Ventura streets. S. Hoernicke, pastor. Sunday school at 9:15; services at 10:30. At Clovis at 2:30.

United Presbyterian—Corner L and Merced streets. W. P. Gillespie, pastor. Sabbath school at 10 a. m. and preaching at 11. Y. P. S. C. E. at 6:30 p. m. followed by evening public services at 7:30. The morning theme will be, "When to Let Loose." The evening discourse will deal with "Some Noted Fools."

First Unitarian, corner O and Tuolumne streets. Rev. Thomas Clayton, Minister. 11:00 a. m., Regular service, subject, "The Power of Personality." 7:45 p. m., Public meeting. Excellent musical program. Lecture, "The Most Ancient Drama"—in Three Acts.

North Side Christian church—Tent evangelistic meetings, corner Van Ness and Sumner avenues. Charles Laurant Beal, minister, 175 Jensen avenue. 9:30 a. m., Bible school rally with splendid program of special music by adult classes and recitations by the primary tots. 2000 people have been invited to this service. 11 a. m., sermon on the subject "Behold the Man." 3 p. m., special service for the children and an illustrated talk by the pastor on "Unseen Power." Music by the Junior Endeavor. 6:30 p. m., Endeavor meeting in the church building. 7:30 p. m., sermon subject, "The Call of the Wild." Music lead by a large chorus and special numbers by a quartet.

First Church of Christ, Scientist, No. 2027 Merced street, between K & J streets. Services, 11 a. m. Sunday. Lesson subject, "Doctrine of Atonement." Sunday school, 9:30 a. m. Testimonial meeting Wednesday evening, 8 p. m. Reading room in church edifice open daily; hours from 12:30 to 5 p. m.

WINE OUTPUT OF THIS SECTION TO BE SHORT

Crops of Grapes 25 to 33 Per Cent Light; Crush for Month Yet.

Wine men state that since the crush is well along toward completion, and the grape crops can be sized up pretty well, the wine grape crop in this section is 25 per cent short of that of last year, and the second Muscat crop about 33 percent short.

The crush of wine grapes is now under way, and will not be finally closed up until the end of this month. The crushing of second crop Muscats will keep the wineries going until about the middle of November.

The only basis of computing the size of the crush is on the size of crops as compared with those of last year. It is believed, while no figures on the number of gallons of sweet wine to be made can be furnished as yet, that the output this season will be considerably short, proportionately as the number of tons of grapes available is short.

At the Young Woman's Christian Association this afternoon at 3:30 Miss Shields will begin a Bible study class, for young women who cannot get out to any of the morning Sunday school classes. The course which will be used is "Travel Lessons in the Life of Christ. All young women are invited to join the class.

When you Would get Shoes of

Quality

GO TO NEIL'S

And you'll get what's new while it's new; styles that are not to be found elsewhere.

Neil, White & Co.

1941 Mariposa St.
1107 J Street

NEW FANCY RIBBONS 25c

A new line of ribbons in fancy effects, Dresden, Persian, plaids, checks and fancy stripes, in all conceivable colors; wide hair and sash ribbons; all silk, extra good quality. Special ......25¢

THE CASH STORE
[KAUFMAN-KAFT logo]
FRESNO, CAL.

LADIES' SILK HOSE

Ladies' ... black; full fashioned; ... fine gauze, with garter top and double sole; in sizes 8 to 10; the quality usually sold at $1.00; on special sale for tomorrow at ....49¢

A Gorgeous Millinery Display

We invite the women of Fresno to call and inspect our grand new millinery parlors on the second floor, the largest space devoted exclusively to millinery in Central California and equal in size to most any on the coast. Our stock this season is in keeping with the new store and everything that is stylish and up to date will be found in our assortment and our prices as usual much lower than you will find in any of the other stores, quality compared.

$15 and $20 Trimmed Hats $7.75

For tomorrow's special we are showing about 50 different styles in ladies' new Fall Trimmed Hats of silk velvet and French felt; beautifully trimmed with feathers, wings, ornaments, etc. They come in black and all colors and are actual $15 and $20 values. Your choice for tomorrow $7.75

$7.50 and $8 Trimmed Hats $6.25

At this price there are over 80 different trimmed hats to select from. They are made of the finest materials in black and all colors, and trimmed in fashion's latest modes; many stunning hats in this lot; values up to $8.00. Special for tomorrow $6.25

Fresno's Grandest and Biggest Cloak Store

Showing the Nobbiest Line of Auto and Walking Coats

Monday we can show you over 30 distinct exclusive styles of women's and misses' coats, the right sort for touring, walking or traveling; imported cloths, tweeds, basket weaves, cheviots and plaid back materials, all colors, elegantly tailored garments, and instead of asking you $16.00 to $35.00 as other stores do, our cash prices prevail on all these garments ranging from **$12.75** to **$25.00**

High Grade Muslin Undergarments

In our new muslin underwear department on the second floor we are showing some magnificent effects in cambric, Swiss and lingerie undergarments; magnificent gowns, chemise, Princess slips and combination suits; elaborately trimmed with embroidery and lace and all popularly priced. We invite your inspection tomorrow at the most magnificent showing of muslin underwear Fresno has ever seen.

DRESS GOODS SALE CONTINUED

25c School Plaids 18c

34 inch wool plaids; also black and white checked suiting; a splendid quality for children's dresses and worth 25c a yard. Special for tomorrow ....18¢

39c Dress Goods 29c

36 inch Scotch plaids, wool poplin, colored cashmere and striped suiting in an endless variety of patterns and color combinations; all 39c values. Special tomorrow ....29¢

60c Suitings 48c

38 inch mohair in black and fancy weave, all wool batiste and albatross, hairline cashmere, Rob Roy Checks, wool plaids and other weaves; a big assortment of 60c suitings. Special for tomorrow at ....48¢

SHOES AT MUCH REDUCED PRICES

Ladies' $1.50 Felt Juliettes 98c

Ladies' gray felt Juliettes, with fur trimming; hand turned soles and common sense heels; in all sizes; $1.50 grade; for tomorrow ....98¢

Men's $2.50 Dress Shoes $1.79

Men's box calf dress shoes with extension soles; blucher or straight lace styles; made on good comfortable lasts; all sizes; $2.50 quality. Special $1.79

Ladies' $3.50 Patent Kid Shoes $2.50

Ladies' patent kid shoes; button style; mat kid uppers; plain toe and light soles, with military heels; all sizes; $3.50 quality $2.50

DOMESTIC AISLE OFFERS BIG VALUES MONDAY

27 Inch White Wool Flannel 30c

All wool white flannel; extra fine quality for ladies' and children's underwear; 27 inches wide; an extra good value at ....30¢

12 1-2c Outing Flannel 10c

Very fine quality of outing flannel in plain colors, fancy stripes and checks; good washable colors; a material that cannot be duplicated elsewhere for less than 12 1-2c per yard. On special sale in the morning at ....10¢

$3 Comforter $2.50

Extra fine chintz covered comforter; Persian designs; medium colors; very large size; 72x84, for double bed; filled with pure white carded cotton; worth $3; tomorrow $2.50

THE NEW GONDAR RUG

GOES ON SPECIAL SALE MONDAY, ON THE THIRD FLOOR

On Monday morning we place on special sale in the new Rug Department on the third floor the Gondar Rug, one of the latest floor coverings; comes in the new shades of brown and green, with Grecian borders and is suitable for most any room in the house. It is very strong and serviceable and can be used on either side; 3 sizes go on special sale for Monday.

9x9 feet, special at $8.00
9x10 1-2 feet, special at $9.50
9x12 feet, special at $10.75

Men's Furnishings for Fall and Winter

Men's Natural Gray Wool Underwear

Men's natural gray wool Underwear; product of the famous "Winstead Hosiery Co;" full fashioned shirts and double seated, reinforced drawers; in light, medium and heavy weights; shirts 34 to 50; drawers 30 to 50. Prices **$1.00, $1.50, $2** and **$2.50**

Men's Knit Mufflers 25c and 50c

The "Handy" silk knit Muffler; in black, tan, navy, crimson, white and green; very soft and comfortable; in two excellent grades; specially priced at.... **25¢** and **50¢**

Men's Night Robes 69c

Men's night shirts of good quality tennis flannel; trimmed with fancy colored silk embroidery; cut very full and 56 inches long; well made; an excellent value. Special.. **69¢**

$2.25 RAYO LAMP, MONDAY $1.98

SPECIAL SALE OF SWEATERS

Ladies' $4 Sweaters $2.98

Ladies' worsted Sweaters in plain heavy weave, neatly made with two pockets and buttons to match; come in white, cardinal and Oxford; all sizes; $4 quality. Special ..$2.98

Ladies' $4.50 Sweaters $3.19

Ladies' worsted Sweaters in fancy weave; made with two pockets, in white, cardinal, Oxford, white with blue and white with tan; buttons to match garment; $4.50 quality $3.19

Misses' $2 Sweaters $1.25

Misses' Sweaters; good heavy worsted weave in white and Oxford; neatly made with two pockets; large pearl buttons; all sizes; regular $2 quality. Special..... $1.25

Children's $1.50 Sweaters 98c

Children's worsted Sweaters in plain weave with belt; comes in red, white, Oxford, white with blue, white with red, red with gray and gray with red; pearl button trimming; regular $1.50 grade. Special ....98¢

Automobile Repairing

Sundries and Livery

HAVEN-AUTO CO.

1245-1251 K STREET PHONE MAIN 106

RAINIER BEER

The Beer that is always the same. There is vigor and strength in every drop.

JACOB RICHTER CO.

PHONE MAIN 20

SHORT REPLIES TO FOX IN MATTER OF S. P. LAND TITLES

Says Conservation Policy of Government Cuts Figure in Matter.

Not Satisfied Operators to Hold on If S. P. Title Is Attacked.

Frank H. Short of this city has just gotten out under the date of the 14th inst. a letter in reply to an open letter recently published by Charles P. Fox of Bakersfield, editor of the California Oil World, which was itself a reply to an open letter from Short, stating dangers the latter believed operators on Southern Pacific grant lands would be in if the S. P. titles to the land were attacked. The body of the letter is as follows:

Yours of the 11th inst., in reply to my letter to you—of some days ago—concerning the situation that will be brought about as affecting other interests, in the event the government should successfuly attack and set aside the railroad company's title to its oil lands, is received.

No one is ever justified in taking a wrong position on a public question in support of any interest. However, where I represent a considerable number of individuals and companies largely engaged in the oil business, and you are engaged in the publication of a journal supporting and supported by the oil industry, we, I assume, ought to take reasonable care not to advocate the initiation of a policy that will be detrimental to such industry.

It should be kept clearly in mind that the claimed defect in the railroad company's title results from a reservation in the patent, and that if title to the oil on these lands did not pass to the railroad company, then neither the railroad company or any of its grantees or lessees have any right thereto, legal or equitable. In the event that it is held that the oils were reserved by the government then the legal situation will be, that the railroad company and all purchasers and lessees—under it—have been trespassers, removing and disposing of the oil without right, and liable in conversion to the government.

I pointed out in my former letter that the question of title is dependent upon the act of Congress, and if the reservation clause is required or permitted by the act, then it will be enforced; if not authorized by the act of Congress, it is mere surplusage in the patent and reserves nothing. Also if oil is not a mineral, then of course it is not reserved as oil is not specifically mentioned and the statutes specifically authorizing the location of oil lands—under the mineral laws—was passed many years after the railroad granting act.

The matter, however, we are now considering is not the question of the railroad title, but the position of purchasers and lessees in the event its title is set aside.

As stated in my first letter to you, I am discussing this question from the point of view of the oil interests, and not on behalf of the railroad company. I notice your vigorous indictment of that corporation, and it is—I think—quite unnecessary for me to confirm or deny your arguments along that line. It should be observed, however, that the question of that company's title is not an equitable or a moral one, but is purely a legal question. If the title to the oil passed, its title is legal and perfect. If the title to the oil did not pass, but was reserved to the government, then neither the railroad company, its grantees or lessees received any legal, moral or equitable title thereto.

My interest in the subject relates essentially to the oil men's interest therein and to the general welfare of the industry. Some eight or nine years ago I was selected and employed by those largely interested in the oil industry, at that time, to prosecute and did prosecute an action against the railroad companies, to obtain a reduction in the rates on oil, and a reduction of 10 percent was obtained through the railroad commission and the courts; this reduction has been in force ever since and has resulted in the saving of a great many millions of dollars in the freight on oil; so the only connection I have had with the railroad company in oil litigation has been adverse to that company. Nevertheless, if the interests of the oil industry and the railroad company are identical, I am not so self-sacrificing as to advocate a proceeding seriously detrimental to the oil industry in order to assail the title of the railroad company, where the title has been recognized and acted upon, and universally accepted for many years.

The substance of your letter consists in the statement and assumption that even in the event the railroad company's title is set aside nevertheless that all other interests will be protected. I am apprehensive that in this you are too sanguine. Of course, if there was no Congress, no President and no department to deal with, you and I—as representing the oil interests—could very expeditiously adjust the whole matter. I must, however, confess my apprehensions—that if this situation really arose we would exceedingly regret that we had not "endured the ills we have," rather than submitting ourselves "to the ills we know not of."

I have had forced upon me, in recent years, the conclusion that the only thing that is easier than blackening the past, is to paint rainbows on the future. In fact, the rainbow business has been so good lately that I have been almost persuaded to quit practicing law and get on the band-wagon and paint the sky. However, I have noticed lately that the band-wagon is overcrowded and the sky is somewhat over-painted, and so as usual, I am afraid I am too late to get in on a good thing.

You—of course—have stated your own suggestion better than I can do, but the substance of what you suggest, as I understand, is that where the railroad oil lands have been developed by others, that such developing corporations would be protected by the government; that "they are in equity and morals entitled to the property involved,"—and you suggest that in many instances "the operations have protected themselves by filing location notices of discovery and are thus in a position to proceed at once to patent."

I wish I were capable of conscientiously, so easily, assuming the difficulties out of the situation. The present mineral statutes provide in substance, that the mineral lands of the government (in which oil by separate statutes has been included), shall be free and open to exploration and the land in which they are found to entry, etc. Whether this would give a right to enter upon lands which the government had already patented and locate the reserved oils therein, is a question I do not wish to argue unless I have to. Neither do I wish to argue the question as to whether or not, where a corporation has developed and sunk oil wells upon lands, a citizen or an association of citizens can locate the same ground upon these discoveries; neither do I wish to discuss, unless I am obliged to, the question whether citizens—for the benefit of such private corporations—could locate these lands. It would not be a very satisfactory solution, where a corporation whose stockholders had developed lands purchased from the railroad—that other citizens might locate it in their own interests and for themselves.

Many of these properties have been purchased and developed by Eastern or foreign corporations and especially as to foreign corporations, it would be rather difficult—I think—to suggest any way for them to protect their title.

However, we should keep in mind that under the halo of "conservation" it is now proposed that oil lands shall not be subject to location or patent, but shall be leased on royalties and subject to such other terms as the government may require. Are we to assume that the government would inaugurate a new policy as to its oil lands and revert to the old policy with respect to disposing of its oil reserved in connection with granting the railroad lands?

If exceptions are to be made in favor of, and if titles are to be confirmed in purchasers and lessees of the railroad company, will this include all such purchasers and lessees—including the Standard Oil company, the Kern Trading and Oil company, the Associated Oil company, Union Oil company and the American Petroleum company? Or will these great corporations be also divested—or will the exception and reservation of title operate only in favor of us "plain small people?"

It appears to me that oil land titles and the oil industry is menaced with enough difficulties now, and that we have enough difficulties that we must contend with without manufacturing, hunting up or developing others.

These railroad oil lands have been disposed of, to local, Eastern and foreign corporations and individuals. The titles have been universally passed and universally accepted; if they are now set aside and discredited, we cannot hope that oil lands or oil stock will hereafter be purchased or received with any confidence or as of any substantial value in Eastern or foreign markets.

There is much more that could be said upon the subject, but my sole purpose in writing these articles is that the question may be discussed and understood, and if I am wrong in my position—and if you and the others are right—I am from Missouri and am ready to be "shown;" but for myself I am unqualifiedly of the opinion that the oil business has enough of the strenuous life ahead of it without hunting for other troubles.

I remain, with regards,

Very truly yours,

FRANK H. SHORT.

You Can Make No Mistake

By wearing a Stein-Bloch suit for your business clothes. The best-dressed business man in this town wears Stein-Bloch. The label is in his coat, and he is proud of it and of his own good judgment in selecting them from among all others.

Willie, with

MAURICE ROBPHURO — MOST...... RELIABLE....

CLOTHIER AND HABERDASHER
1023 and 1026 I St., Fresno, Cal.

Golden Glow

BUTTER IS BEST

WHY

It is the only butter in Fresno made from Pasteurized cream. Butter made from Pasteurized cream is free from disease germs and healthful.

It is the sweetest and purest manufactured. It keeps fresh and retains its flavor longer than any other brand.

Ask for It

Manufactured by

CENTRAL CREAMERY CO.

Main 23 Fresno

Pearls, Diamonds, Emeralds, Rubies, Sapphires and Other Precious Gems

By the constant searching of foreign markets as well as the gem mines of California, now the greatest producer of semi-precious stones, we are enabled to offer stones of rare quality, and exclusive creations in fine jewelry thoroughly in accord with the fashions of European centers and at most favorable prices.

There is great satisfaction in purchasing from a house of undoubted responsibility—a satisfaction of more than sentimental value in the matter of precious stones, where much must be taken on faith.

M'CARTHY'S JEWELRY SHOP.

Diamonds and Precious Stones, 1118 J STREET.

ROURKE The Hatter

Try my $2.50 ... and soft hats.

Shaped to fit any head. All kinds of hat work done. Latest blocks.

... years' experience in fac... store at your service. ... my customers' hats ... charge.

... St. Phone Main 2006.

FALL STYLES

Brimful of The Noted "Einstein" Style and Quality

Each day—now brings its great quota—of new goods—Each day—we are busy—opening and unpacking—the cases—of beautiful new things—that come—by both freight—and express—from practically—every producing center—of the world—Each day—there is more to see—those who like—the earliest glimpses—of the new fashions—are finding—this season—at "Einstein's"—keenly interesting—The new goods earliest—the best goods always—and always—lowest prices—for equal "quality" are the features—that make—"Einstein's"—worth its name—

$4.95 For Pretty Trimmed Millinery---Worth Nearly Double

We are specializing—on millinery—at this price—showing hats—that under usual conditions — would be sold — for $7.00 and $8.00—

This line comprises—a big assortment—of very attractive models—embracing a great many of the very latest ideas —

We are displaying both large and small effects — all trimmed in the height of fashion with wings—fancies—ribbons—flowers—bands — velvets—gold novelties — ostrich fancies— tapestries, etc.—

Every one is clever and effective and every one is a special value—A great many new models will be added to the assortment Monday—

FANCY GOODS REAL VALUES

Ladies' Dent kid gloves, made of very soft kid; a beautiful dress glove; black, tan and white **$1.75**

Ladies' Initial linen weave handkerchiefs, very sheer, **12 1-2¢**

Ladies' all linen hemstitched handkerchiefs ..... **5¢**

Heavy quality taffeta ribbon, five inches wide: blue, white, pink, navy, brown, rose, green and red, yard ..... **25¢**

16-button length kid gloves, beautiful quality; black, white and cream **$3.00**

A new assortment of rhinestone, gilt and oxidized hat pins ..... **50¢**

The new Persian collar and jabot ..... **25¢**

Barrettes in all new shapes, strands, plain and buckle effects ..... **25¢**

Washable silk scarfs, two yards long and two thirds yard wide: lavender, white, pink, blue and rose **$1.25**

New Persian ribbons, navy, blue, green, red, pink and black ..... **30¢**

Ladies' gray fleeced union suits, long sleeves, ankle length ..... **50¢**

Ladies' heavy fleeced vests and pants to match; white only ..... **50¢**

Ladies' Merode wool vests and pants **$1.00**

Bungalow Curtains $1.50

Made of pretty bungalow scrim in a wide variety of artistic patterns—

You can buy these curtains—ready made—far cheaper—than you can make them—on special sale the entire week.

TOWELS SPECIAL PRICES

20c Huck Towel 12 1-2c

A large, beautiful Huck towel, with brocade border; all white; a bargain at 20c; on special ..... **12 1-2¢**

Linen Huck Towels 25c

An all linen Huck towel, made of the pure flax; size 20x36; made in all white and white with red border; a snap at ..... **25¢**

Bath Towel

Bath towel; full bleach; double thread towel; very absorbent; size 23x46; hemmed ready for use; one of the best towels ever put on the market at the price. Special price ..... **40¢**

Honey Comb Bed Spreads $1.49

A full double bed honeycomb spread, made in effective Marseilles patterns.

They are very attractive and are hemmed ready for use.

They usually sell at $1.75; on sale at the special price the entire week—

Blankets and Comforters--Unusual Values

A large assortment to select from—including the celebrated Maish comforters—for which—we are the Fresno selling agents—

We also show a complete assortment of all wool blankets as well as cotton sheet blankets—

In every instance you will find our prices moderate — the few following items will give you an idea of how they range—

$2.25 Comforters $1.98

A pretty tufted Comforter covered with the best quality of silkaline and filled with a pure white cotton; size 72x78, on special sale **$1.98**

Maish Comforter $3.50

Covered with the very best quality of figured silkaline with a 7 inch border and filled with Maish laminated cotton down size 72x81 ..... **$3.50**

Cotton Sheet Blankets $1.50

An extra large heavy cotton sheet blanket, full double bed size; white and gray with pink and blue border; on sale at **$1.50**

$5.00 Wool Blankets $3.95

A beautiful wool blanket, large 10-4 size; made in white and gray with pink and blue border. Special price **$3.95**

36 In. Changeable Taffeta Silk . . $1.17

An excellent quality that is sold at other stores for $1.50.

It is made by the Lakeview Silk Mill—one of the largest in the world — every yard guaranteed—On special sale this week—

27 Inch Mercerized Natte Suitings . . . 48c

A good strong fabric—an excellent grade that is very adaptable for children's dresses—

It comes in both plain shades and the new changeable effects—such as green and brown — cardinal and black, etc.—It is 27 inches wide and we consider it an especially strong value at the advertised price.

We are also offering a 36 inch Panama in different solid colors with a small pin dot — that is also adaptable for children's dresses—for only **33c**

36 Inch All Wool Storm Serge . . . 60c

A thoroughly reliable fabric that is good for either tailored suits or one-piece dresses—

We are showing a wide range of colors including navy — goblin — garnet — reseda — gray — golden brown — black — seal brown and myrtle—

We have also on sale the new Matton suiting in fancy two-toned effects — it is 36 inches wide—several shades to select from—An especially good value at **58c**

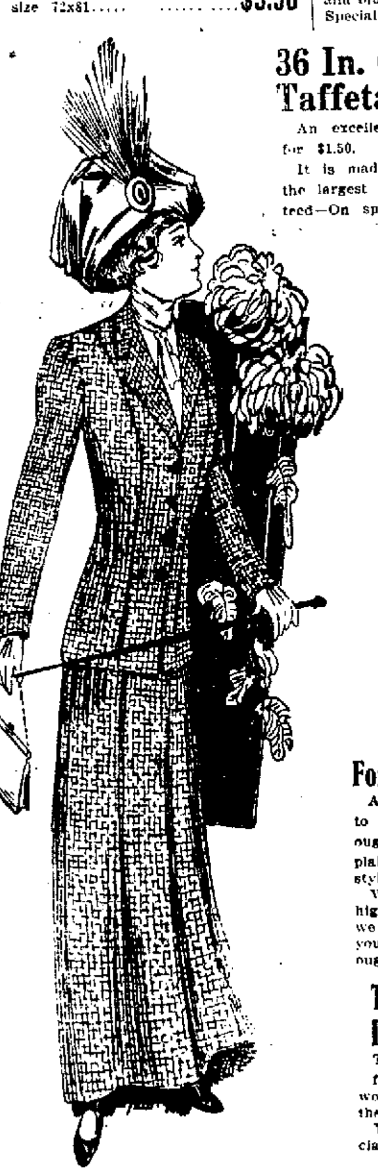

Hundreds of New Fall Garments Suits--Coats--Dresses--Waists

It is a pleasure to have—such a bewildering assortment—of new goods—as is shown—in our ready to wear—and millinery departments—The new garments—that have been arriving—the past few days—will give you—as perfect—and charming—a selection—as you will have—at any time—during the season—An inspection of our new styles—will prove—a pleasure to you—and will be appreciated—by us—

$25 Buys a Stylish Tailor Suit That Is Worth $30 to $35

A good popular price—and the suits are made of the most popular materials. They are perfectly tailored—have good lines and embrace the very latest styles and effects—If you are looking— for a good value —and want to pay just $25—then surely see—these suits before buying—

We guarantee an absolute fit —

$9.95 For a Good Long Coat

A great value—several styles to choose from—all are thoroughly reliable — several are plain models—others are fancy styles—

We also show — numerous higher-priced garments — and we will be only too glad to have you try them on—and thoroughly inspect them—

Tailored Dresses $16.95

Two clever styles to select from—both are well made and worth considerable more than the sale price—

You must see them to appreciate them—

Persian Silk Waists $4.95

There is nothing more popular this season than Persians—

This line comes in several very pretty colorings —all are neatly made in a strictly tailored effect—Have wide box plaits and large self buttons — A special value at this price—

Grace Giving W.B. and La Vida Corsets

We Are Sole Agents

A stylish corset—changes in modes—as the style changes—The figure is embraced—not squeezed—It follows the lines—of your own shape—enhancing —its beauty—and grading off—irregular lines—without straining—either bust or abdomen—We carry enough models—to suit your particular figure—A corset here—is more than what the word corset—ordinarily means—Here—it is a comfortable—perfection of figures—A perfect foundation for gowns—and a real health preserver—Our expert corset fitter—is always in attendance—Our prices range as follows:

W. B. Corsets From $1.00 to $3.00

La Vida Corsets $5.00 to $7.50

Einstein's

The New Store With All New Goods

THAT PAINFUL CORN

Can be removed with B. B. Corn Paint when all other remedies fail. Genuine only at Smith Bros.' Drug Store.

Howard Over-Draft Heaters

For Soft Coal, Coke or Wood.

Howard Air Tight Over-Draft Heaters are a departure from the ordinary, both in construction and principle. They have been thoroughly tried and tested. The cold air is admitted through a dial in the middle of the stove and when heated to the proper degree, make perfect combustion and burn the gases. Much more could be said regarding its heating capacity and savings of fuel, so we would ask you to call and inspect our line before purchasing your winter heater.

Fresno Hardware Company

1151-1155 J Street. FRESNO.

J. W. Hanner, Pres. and Manager M. E. Hanner, Sec. and Treas.
John W. Hanner, Vice-Pres.

WHITE MOTOR CAR COMPANY, INC.

Agents for the

WHITE GAS TRUCKS, GASOLINE AND STEAM AUTOMOBILES

Sales Room, Garage and Repair Shop:

1222-1228 I STREET

A TWENTY PER CENT CUT IS ON

ON TUNGSTEN LAMPS.

Get lighted up these gloomy days and dark evenings, and save money both ways.

San Joaquin Light & Power Co.

1817 TULARE STREET.

PRINTERS' INK PAYS

IMPROVING CALIFORNIA COUNTRY LIFE BY EDUCATIONAL METHODS

Speech of W. A. Beard Before Audience at University of California Experimental Farm—Prosperity of Farmers Will Not Alone Keep Them Upon the Farms—Exclusion of Undesirable Labor Essential.

A feature of the recent Country Life Conference at the University of California Experimental Farm at Davis, Yolo county, was an address by W. A. Beard, member of the Country Life Commission appointed by Theodore Roosevelt when President. The address was as follows:

Nearly two years have now elapsed since the report of the Commission on Country Life, of which I had the honor to be a member, was placed in the hands of the President and by him transmitted to Congress. During this period there has been much discussion of the report, followed by action in many parts of the country substantially along the lines recommended. There have been numerous country life conventions, local, state and interstate, all in furtherance of the movement inaugurated by former President Theodore Roosevelt when he created this commission. Recently there has been considerable discussion of a national country life conference as suggested by the commission and there is reason to believe that a call for such conference would now being a hearty response, with results of far-reaching importance and value.

The report of the commission has been very freely discussed by the press of the country; there has been something of ridicule, some regarding it as preposterious that country life conditions should be investigated at all; but in the main the purpose of the inquiry and the findings of the commission have been approved and there is in progress today a real movement designed to bring to fruition its recommendations.

WHAT WILL CALIFORNIA DO?

The question before us at this conference is what part we of California are to take in this movement. I believe we should endeavor to determine how far the deficiencies reported by the commission exist in the country life of California, and how far the remedies proposed, or other remedies, may be successfully applied, and have ing reached conclusions as to what, if any, action is required, I believe we should proceed to act.

To some of us who are fond of boasting of the manifold advantages of California, it may be a trifle difficult to accept the statement that there are marked deficiencies in the country life of this state, as well as in older and less desirable portions of the country. Such deficiencies do exist, however, and we must not blind ourselves to the fact. Here as elsewhere, the boys and girls reared in the country are leaving it for the city, while alien peoples are taking over the lands.

Life in the open country must be made as inviting and as satisfying as life in the city, to the end that there may be perpetuated a strong, virile and distinctly American rural population. The matter is not merely one of enjoyment or convenience for a section of the population, important as that may be, but it is important to the development of our most cherished institutions and may even involve their continued existence.

COUNTRY IDEALS

One of the great problems before the people of this country is to render country life more attractive, to secure to country dwellers advantages that are the equivalent of those enjoyed by city dwellers and create a country ideal of living to replace the town ideal now almost universally held. The need is for a broad movement directed along practical lines and originating in the main with country dwellers themselves. The point is that this is a developing civilization and the development of the country must not be permitted to lag behind that of the city.

In the solution of this problem California should have an important part. In many important respects the agricultural portions of this state excel in attractiveness and in productiveness the most favored among the other states of the Union. We are met in the midst of the Great Valley of California, destined to become one of the most productive regions in the world, perhaps the most productive similar area, and it would seem that here is the place to develop a rural civilization that will comprise the best the world knows, a country life at once the most attractive, the most satisfying and a splendid contribution to the future welfare and greatness of this republic.

That this great valley, and other fertile regions which have the benefit of the California sunshine, will be prosperous and populous, is certain. We must not be content, however, with an assurance merely of prosperity. The problems of country life must not be confounded with the economic problems. The country life problem is of educational, social and other advantages, of suitable environment, of ideals. The economic problems are all of dollars and cents. The final object of life, to quote the words of Dr. Bailey, chairman of the Country Life Commission, "is not to make money, but to use the money in developing a higher type of endeavor and a better society."

PROSPERITY NO SOLUTION

Mere prosperity is not the answer to the country life problem. The commission was frequently told that if the farmer be made prosperous he will surround himself with the advantages which often he lacks, and the standard of country life be raised accordingly, but our study proved this to be a fallacy. The prosperous farmer moves to town. Everywhere the townward movement is strongest where the business of farming is most profitable.

This movement to town impoverishes the country. It removes an important and valuable social element and it removes the incentive for school and road improvement, the crying need of nearly every rural community in the United States. It takes to the city and town the wealth produced upon the farms and adds to the development of superior advantages there. It is the wealth of the farms that have made the towns so attractive; and it would seem that by the simple process of keeping the farmer and his money at home, the country might be made similarly attractive as a place of residence.

In this state we have before us an era of settlement. The greater part of our lands are undeveloped, only partially developed, and these are the principal basis of our expectations of increase in wealth and population and of growth in all that goes to make a great state. Our country life in the fullest sense is yet to be developed, and we are fortunate in having our attention called thus early to the need of concerted effort to develop in the open country conditions that make for satisfactory living. It is yet early, but it is time we were setting ourselves the task, and I hope therefore that in this meeting we address ourselves to the conditions which may seem to call for remedy and to some adequate means of applying remedies.

SPECIAL ADVANTAGES

We have in this state some of the most inviting country communities to be found in any part of the United States, these being the product of delightful climatic advantages, irrigation, fertile soil, intensive agriculture and advanced horticulture. Small farm units mean close neighbors and living conditions more nearly approximating those of the city than can be possible where large farm units are the rule. With all these advantages, however, even those existing in the most favored and best developed farm regions of this state, there are still marked deficiencies as compared to cities and towns, and the proof of this fact is found in the steady movement of the native population away from the land and the settlement of aliens in their stead.

Here, as everywhere throughout the nation, a principal deficiency is in the country schools. These are not teaching in the terms of the daily life of the pupils, nor are they directed toward any special preparation for the pursuits of the rural community. On the contrary, the rural schools are conducted along the same lines as the city and town schools, they are dominated by city ideas and in them the things of the city are often exalted above the things of the country. Our whole educational system is directed in the interest of the comparative few who seek college training, and altogether too little consideration is given to the interests of the many who go directly from the common grades to their life work. In no case is this case so harmful as in the country schools, for upon these to a very large extent rests the responsibility for the inculcation of country ideals and country enthusiasm at the period of life when the pupils are most easily influenced.

AGRICULTURE IN SCHOOLS

In a state so preeminently agricultural as this, agriculture should color the work of all schools, and the dignity of agriculture as a calling be constantly emphasized. The educational need of the time in California is the introduction of agricultural courses, the training of teachers in agricultural subjects, and the development of a system of agricultural education that will develop and maintain interest in agricultural pursuits and at the same time instill a country ideal of living. This subject will be discussed here by able educators and others, and it is my hope that whatever else this meeting may or may not do, it will take some practical steps looking to the redirection of our educational system along these lines.

There are numerous agencies which might be employed to assist the public school system in developing the degree of interest in agricultural products and agricultural opportunities that is desirable. Among these, one of the most important is the state fair, which should include active competition between farmers, engaging their statewide interest. In some of the older states important and valuable prizes are offered for the best farm products grown by boys under given ages with resulting keen competition and widespread interest among the boys of the farms. No doubt some similar plan could be adopted whereby the California state fair would become a valuable aid to the country schools of this state.

A most important factor in the country life situation, especially in this state, where we have the bunk-house and the coolie labor, is the farm labor problem. The scarcity of labor, especially of good household help, is a prime factor in creating dissatisfaction with country living. Here, too, it would seem to be to a large extent a matter of education and of ideals and of a proper appreciation of the dignity of useful labor. The country sends its daughters to the ribbon counters and the typewriters of the city just as it does its sons to the street cars and the offices. Until the young men and the young women are led to regard life upon the farm as equally attractive with that of the city, the scarcity of good, home-grown farm labor both in and out of doors will continue to be felt.

Involved in this consideration is the whole problem of our national trend to luxury and frivolity, the problem of race suicide and others which time will not admit of discussion here. Suffice it to say that there is much need of a re-awakened appreciation of the homely virtues of an earlier and less prosperous period when the country grew its laborers, when simple pleasures sufficed, and everybody worked.

ORIENTAL LABOR

The solution of the farm labor problem most commonly urged by the larger employers is the admission of coolie labor from the Orient. The state commissioner of labor recently made a report in which he made the following statement:

"The Japanese, or some form of labor of a similar character, capable of independent subsistence, quick mobilization, submissive of instant dismissal and entailing no responsibility upon the employer for continuous employment is absolutely necessary in the California field and orchard, if these industries are to be perpetuated and developed."

"The commissioner fails to grasp the real purpose of the industries named, which is not to make money merely, but to sustain a civilization, to contribute to the brain and brawn of the country, to develop and maintain a rural population that will be, as Mr. Roosevelt said, "the stay and strength of this nation in time of war, its guiding and controlling spirit in time of peace."

Coolie and other labor responsive to the conditions suggested by the commissioner is desirable by those who would continue the ownership of the land in vast tracts and the old wholesale and wasteful systems of agriculture and horticulture in this state, but I assert that the old system is passing, that it is to be superseded by a new agriculture involving the culture of the land by the hands of the men who own it and in which there shall be no place for the coolie or his counterpart.

CITIZENS WANTED

The need of California is subdivision and settlement of her agricultural lands by men who will become sturdy and patriotic citizens of the state and a distinct gain to its socially, politically and economically, and any introduction of labor from any source for the purpose of perpetuating great land holdings is a detriment to the ultimate welfare of the state, no matter what may seem the immediate need of the labor imported.

There are many subjects so closely related to the country life problem that they should of right be discussed here. That of the public health is especially important and bears directly upon the labor scarcity. There is a common impression that the open country is most healthful, when the slaughter-houses that are now festering acres in almost every community are cleaned up, and when sanitary regulations are observed in every country home, this may be true. The early future is going to see a great awakening to the necessity of taking steps to prevent those deadly and easily preventable diseases which thrive best in the country and of which typhoid is the chief, and it is my hope that the state of California may be among the first to inaugurate this reform.

Any comprehensive effort to advance the standard of country living to a plane approximating that of the town and city in all that goes to make life pleasant and satisfying, must take into account all or the various means to this end. The aims must include good roads, business and social co-operation, the extension of the rural free delivery, the adoption and rapid extension of the parcels post, the lightening of the work of the women on the farm and the relief, by means of roads, conveyances and telephones of the isolation of farm life. It must include as a very valuable factor the country extension work of the Y. M. C. A. and the ministrations of a purely country church, and it will be distinctly accelerated by the elimination of the wayside saloon. It must have as a principal source of inspiration the leadership of the forces engaged in conducting the agricultural education of the state, for, as before stated, the problem is one of education and of ideals. Above all else, this movement must take a firm hold upon the young men and the young women. There must be a keener appreciation among the youth of the advantages of the country as a place of abode, a recognition of the dignity, the opportunity and the rewards of the farmer's calling, and a response to the call for a new leadership in the open country.

VARIATIONS OF LOVE.

Into a telegraph office in an Eastern town there recently came a much agitated young woman. She wrote upon one telegraph blank, tore it in halves, wrote on a second, which she treated in the same manner, and at last a third. This she handed to the operator, requesting, in a trembling voice, that he "hurry it up."

The operator obeyed instructions, and when the young woman had gone he read the two messages she had torn in halves.

The first was:

All is over. I never wish to see you again.

The second read:

Do not write or try to see me at present.

And the third ran:

Can you take the next train? Please answer.—Lippincott's.

Talks on Teeth

BY REX DENTAL CO.
(Incorporated)

We Won't Hurt You

When we restore all the missing teeth without plates or ordinary "bridge" work with the Rex Dental Co.'s Alveolar Method, there is no pain, no discomfort, nothing about the work from start to finish that you need fear.

We won't hurt you.

You may be one of those who have not sat in a dentist's chair for years, and the memory of the ordeal remains, but remember that in offices such as ours the science of dentistry has been marching along and keeping step with all the other sciences.

Such men as you will find in our offices would never think of causing you any pain worth a second thought.

Old-fashioned dentistry bears about the same relation to the new school as the old blood-letting doctor to the modern physician who combines natural laws with the laws of physics in his treatment of disease.

The world does move.

The dentist who obtains employment here must be a master craftsman first of all, and then we demand that he be a careful and sympathetic operator. Every accessory in the way of equipment that modern ingenuity has evolved is placed at the disposal of these clever operators, and each is told that the keynote of the whole plan of tooth restoration is painlessness.

Be careful, tender and sympathetic as well as skillful—these are the things we are forever preaching to our men.

What has been the result?

Our patients tell us after their work is completed that we have performed a miracle. They find it difficult to express their gratitude and satisfaction, as is evidenced by the thousands of letters of testimony that come to us of a flattering nature.

If you are afraid of the dentist's chair, you have a most agreeable surprise in store for you when you come here. We won't hurt you.

Our free book, "The Alveolar Method of Dentistry," is yours for the asking.

Will you send for it today, and post yourself in advance of your visit to us regarding our great specialty, the Alveolar Method, and get our views in general about modern dentistry, as practiced in a modern, well equipped group of offices at the addresses named below?

REX DENTAL CO.

DENTISTS
108 Edgerly Block,
Cor. Tulare and J.
FRESNO.

Hours 8:30 to 5:30. Sundays 10 to 12.

OFFICES:

San Francisco, Pacific Building. Oakland, Bacon Building.
Los Angeles, Severance Building. Sacramento, 615 K St.

A Beautiful Complexion
In Ten Days.

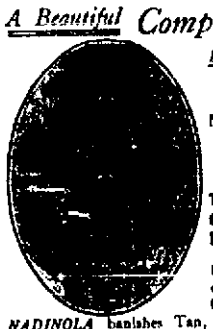

Nadinola CREAM

The Complexion Beautifier.

Used and endorsed by thousands.

NADINOLA banishes Tan, Sallowness, Freckles, Pimples, Liver Spots and other facial discolorations. Worst case in 20 days. Rids pores and tissues of impurities, leaves the skin clear, soft and healthy. Directions and *testimonials* in each package. 50 cents and $1.00 by Toilet Counters or Mail. *NATIONAL TOILET COMPANY, Paris, Tenn.*

Sold always at leading drug stores.

"HOW can I appear best always—at the smallest money cost?" This is a mighty important question to you. It strikes right at the heart of the clothes question. We can best help you answer it.

It's not the first cost that counts. An unworthy garment is the most expensive in the end. The secret of dressing well at a minimum expense lies in the care of the selection. If you select wisely and well—we have no fear that you will pass our present offerings.

And the first cost of clothes made by

The House of Kuppenheimer

—the kind we sell, admittedly the finest garments procurable, made specially for us—is no greater than that of ordinary clothes. You certainly can't afford to leave them out of your reckoning. Let us show them to you this week.

Kuppenheimer Overcoats and Suits $18.00 to $30.00

Other Good Makes of Overcoats and Suits $10 to $18

IVERSEN & HARVEY

Corner J & Tulare Sts. Old Post Office Corner

Exclusively High Grade

AUTOMOBILE SUPPLIES . . .

Free Delivery

Chanslor & Lyon
Motor Supply Co., Inc.

Los Angeles, San Francisco, Spokane, Seattle

The REPUBLICAN LEADS
IN CIRCULATION.....
And in Giving the News

ADVERTISERS USE THE REPUBLICAN

Late Fiction

It Is No Fiction To Say

THAT I KEEP AS COMPLETE A LINE OF STANDARD AND LATE FICTION AS IS POSSIBLE THAT I KEEP A GOOD ASSORTMENT OF STANDARD AUTHORS, AND RECEIVE THE BEST NEW NOVELS AS FAST AS ISSUED. A LOT OF THEM NOW IN MY SHOW WINDOW.

Nor Is It a Fiction

THAT I CAN PROCURE FOR YOU, TO ORDER, ANY BOOK IN PRINT, NEW OR OLD, TECHNICAL, SENTIMENTAL, SCIENTIFIC OR RELIGIOUS, IN PROSE OR POETRY.

C. J. Tearley

1111-1117 J Street

WE ANNOUNCE THE COMPLETION OF FALL STOCKS

OUR showing of Fall Apparel for men is now complete in every detail. Garments gathered from all the leading style centers, in greater varieties and better qualities than ever before. We announce a display of men's fashions, second to none, in style, in quality and in varieties. It's a showing worthy of every man's careful consideration.

You are invited to view this interesting display, to acquaint yourself with what is correct for gentlemen to wear for fall 1910-11.

We are always a little in advance in Style and Quality.

WHEN we invite you here to view this collection of fine clothing and accessories, we do so with the utmost confidence that our efforts to provide you with the best wearing apparel that can be procured; have been successful and that you will approve of all that will be displayed before you. We have left nothing undone to make our showing most complete.

Each year sees a marked improvement in our methods and in our merchandise. Each year we endeavor to eclipse our efforts of the preceding year, until today we can proudly state that we have a store and a stock of merchandise that will compare favorably with any store in America, size considered.

Progress has always been our watchword. Step by step we have advanced, ever on the alert to adopt the most approved methods and to secure the latest fashions, the minute they are produced. **Now we are ready to receive you.**

ARTHUR McAFEE

THE CLOTHIER OF FRESNO

Doings In The Sporting Wor[illegible]

WHO IS THE GREATEST BASEBALL PILOT?

By TOMMY CLARK.

WHAT makes a man a success as a manager of a baseball team? That is a question that has been asked for twenty-five years past, and it is still unanswered. It probably always will be, for in reality there is no answer. But there are bright and shining examples of how men have made good as managers just as surely as there are of those who have failed when it came to the crucial test, that of handling other men as they would be handled themselves.

That's the test right here. The man who can handle other men as he would be handled himself is usually a success when it comes to handling ball players. Not always, it is true, but when it is not true you will find that there is something back of it all, and in nine cases out of ten the thing back of it is that the manager is being interfered with by the owners or the players he is supposed to handle.

Back in the old days the manager of a ball team had little to do except to see that he had enough players to go on the field each day.

In the present day baseball game the manager is the man who has to stand or fall. It's up to him as far as the public goes. And yet how many of the fans who go to the ball games know or even care who the manager of a team is as long as they are winning? But if they lose!

Wow! Then the manager gets it, and gets it good and plenty. The fans blame the manager. He is the man to whom they look to produce a winning combination. Failure to turn out a winner causes the enthusiasts to howl and say sarcastic things about the pilot of the home club.

Take, for instance, Fred Clarke, manager of the Pittsburg Nationals. Last year Clarke and his Buccaneers won the pennant and the world's championship. This season they were picked to repeat, but failed. Recently when the Pittsburg fans saw that the team could not repeat they demanded that the manager get out of the game and give a youngster a chance to shine. Clarke's only answer was a two bagger, which helped win the game. The next day he quit for the rest of the season.

It is the same way with Jennings of Detroit. Hughey produced three pennant winners in four years and during the 1910 campaign made a good fight. But the fans demanded that he furnish a fourth one. For three years he was a great idol, but now he is being censured. If he does not produce a winner next year the chances are that the fans will hoot and scowl at the leader of the Tigers.

Great Managers Compared.

While we are discussing managers it might be well to take a peep over the methods of our great baseball pilots. In the National league the work of Chance, Clarke, McGraw and Griffith stands out. Each man has been successful, and their methods are different, although Chance and Clarke are nearer alike than the others.

Chance of the Cubs.

Chance, the leader of the Cubs, is a typical exponent of the playing manager, although next year he may remain on the bench. He is naturally a very quiet man. It is not his custom to be on the coaching line during the game. He prefers the comparative quiet afforded by the players' bench and as a general thing allows his players to do most of the coaching. He directs his plans of battle from the bench. While his team is at the bat and even while playing his position at first base he contents himself with mere warnings to his pitchers who appear to be "going up."

But Chance can cut loose some hot talk when he is pushed. His team is as nearly a perfect baseball machine as was ever welded together, and he has it so well under control that it runs itself. Every player apparently knows by intuition just what to do at the right time.

Clarke a Great Leader.

Clarke of the Pittsburgs has no superior as a manager. He has all the qualities that go to make up a successful major league pilot. Clarke is a student of the game, a fighter and a developer, and as a guesser he has displayed the rarest of ability. He is one leader whose managerial duties have not affected his playing ability. Clarke is classed as the best left fielder in the game.

He has great executive ability and knows how to handle ball tossers, and his players say he is a good man to work for and a good loser. Clarke has been the pilot of the Pirates for ten years, and in that time the team has never finished out of the first division, winning three consecutive pennants, finishing second three times, third twice, fourth once and in 1908 tied with New York for second place honors.

Johnny McGraw's Methods.

Johnny McGraw of the New Yorks is a fiery leader. His methods differ greatly from Chance's and Clarke's. It is almost impossible for McGraw to control himself when things are going against his team. He will kick and tell his opinions of the umpire in the most forcible manner. He directs his players on every play simply because many of them are not the brainiest players on earth and cannot be depended on to carry plays through of their own volition. McGraw has been handicapped for several years in having a rather mediocre team. That he is one of the best managers in the business is shown by his keeping the Giants so high in the race year by year against superior teams like the Cubs and Pirates.

His only weakness, and a big one, too, is that he is unable to develop pitchers. He has tried for many years to make a star out of Leon Ames, but has failed. Rube Marquard, the $11,000 lemon, was heralded as the future great with more seasoning; but, like Ames, he failed to improve and today is about the same as two years ago, when he was bought for the record breaking price.

Griffith a Shrewd Pilot.

Clark Griffith of the Cincinnatis is conceded by many experts to be one of the smartest pilots in baseball. He is a fighter from his feet up and one of the best posted men in the national game. It was he that laid the foundation for the present New York Americans. If he were still in charge of the Highlanders and allowed full reign he would have landed the team on top. He has done fairly well with the Reds for the past two seasons, but owing to a poor pitching staff failed to finish third. Griffith is a keen student of the game and has developed many raw recruits into stars.

Other National League Leaders.

Dooin of Philadelphia was given little opportunity to display his ability as a manager this season, his hands being tied by the club owners. The same applies to Bill Dahlen of Brooklyn. Bresnahan of St. Louis gives promise. We may hear from him later. Lake of Boston is a clever pilot. It was his good, sound judgment that laid the foundation for the Boston American crack team. With him at the helm the chances are that the Red Sox team would have given Philadelphia a good run for the pennant.

Leading American and National League Pilots

Photos by American Press Association.

American League Generals.

In the American league there are two managers whose ability stands out above all others. They are Mack of Philadelphia and Jennings of Detroit.

Mack a Genius.

Cornelius McGillacuddy, called Connie Mack to save space and energy, is the most unique card in baseball. He pays small sums for his players and gets big results. Recently he was accused of paying $12,000 for Pitcher Russell to the Baltimore team. The real price paid for the youngster was $1,500, and three other players were thrown in. Mack's methods of handling a ball team are different from those of other managers. His players must play his game, be in perfect unison with him in all his principles, their own individuality be buried and subservient to his directions, and the result is that when the Athletics go into the field to do battle there are nine Connie Macks arrayed against the opposition.

Mack is an advocate of the theory that the diamond is not the only place for the game to be seen and heard. He believes in anticipation and retrospection. Every morning he has his men assemble in his room and "play" the game in advance. The whole plan of battle is arranged. That is game No. 1. Then comes the game on the diamond. Game No. 2 is played the next morning in Mack's room. Mistakes of the day before are taken up. So, too, are the good plays. Mack is a teacher. He is willing to take youngsters who have had no big league experience and teach them how to play baseball. By doing this and mixing the youngsters with the veterans he has produced a winning combination.

Jennings, like Mack, is a unique card in baseball. No present day manager cuts up on the coaching lines as he does. To a stranger it would appear that Hughey was a crazy man on the coaching lines. But every one of his movements means something. It is just the Jennings style.

He is out on the coaching lines constantly, not because he wants to be the most prominent figure in the game, but for the reason that he knows that it encourages his players and pulses them with ginger. It is because of his style, individual efforts that the Detroit Tigers won the American pennant three years hand running.

McGuire of Cleveland is a good one. The veteran knows as much about the game as any one living. In another season he will make the Naps forget. McAleer of Washington is a close student of the game. Since taking hold of the Senators he has put new life into the club. O'Connor of the St. Louis Browns is a failure, and Donovan of the Bostons will never do as a leader of a major league team. He is too easy going. Hal Chase of the New Yorks is a great first baseman, and that's all. As far as managerial ability is concerned Chase is an experiment. He is too conceited to be a successful big league pilot.

Now that a short review of the managers has been given, who is the greatest of them all? In the writer's opinion the honors should be handed to Fred Clarke of the Pirates. Why? Well, I'll tell you. Clarke has been longer in harness than any other manager, and every year he has had his team close up with the leaders. When the war between the American and National leagues broke out his team was shot to pieces, but yet he managed to land it near the top. Clarke has developed many raw recruits into stars despite his scarcity of material. He has the knack of keeping harmony among his players, even to the great extent of sacrificing some crack player.

Clarke knows every angle of scientific modern baseball and is a great judge of young material. He cannot be hoodwinked and is a disciplinarian.

It is a fact that for seven years Clarke has not had a good first baseman, yet he has had his team in the thickest of the pennant fights. Coupled with this is the fact that managerial duties have not interfered with his playing ability. Today he is classed as the best left fielder in the business. He is the best manager in the game.

Next to Clarke comes Chance. The latter has been very fortunate in picking up stars—in fact, more so than has been Clarke. Players of the Kling, Evers and Schulte class are not found every season. Next to Chance comes Connie Mack. He is the greatest pilot in the American league. He has proved that he knows a ball player when he sees one, but he has been very fortunate in picking up pitchers. The next on the list is Hughey Jennings. When the latter took hold of the Tigers there were many individual stars on it, but harmony did not prevail. Hughey, with his soothing ways, managed to patch things up.

COLLEGE PITCHERS IN DEMAND.

The college baseball star was in demand with the big leagues this year. There were in particular about six varsity pitchers who were rushed by the professionals, and a peculiar twist of the matter is that Detroit made a bid for five pitchers without landing one. Among the most sought after men in the college teams this year were Templeton of Williams, De Mott of Lafayette, Schultz of Pennsylvania, Foley of Holy Cross, McHale of Vermont and Hicks of Harvard.

The first three named were ranked by most followers of college ball as the best twirlers in the colleges. Templeton received several flattering offers, but refused to play baseball as a profession.

AD WOLGAST, LIGHTWEIGHT CHAMPION, WHO MAY BE FORCED TO QUIT THE RING.

Ad Wolgast, the lightweight champion pugilist of the world, may be forced to quit the prize ring. The title holder recently broke his left hand in a contest with Young McFarland at Fond du Lac, Wis. The break is a bad one, and it will take many weeks before it will heal properly. This is the second time Wolgast has broken his left arm within four months.

CAPTAINS OF BIG FOOTBALL TEAMS.

Captain and college.	Position.
Lothrop Washington, Harvard	Guard
Fred J. Daly, Yale	Halfback
Ed J. Hart, Princeton	Halfback
Legrand D. Simpson, Cornell	Fullback
H. H. Hartman, Syracuse	End
Henry King, Annapolis	Tackle
James Dean, Wisconsin	End
Mike Hyland, Iowa	End
Arthur Berndt, Indiana	End
Ernest B. Cozens, Pennsylvania	Center
William Crawley, Chicago	Halfback
John Manley, Northwestern	Halfback
Clinton Bird, Oberlin	Halfback
James R. McKay, Brown	Halfback
Lyle Johnston, Minnesota	Halfback
Tod Eberle, Swarthmore	Halfback
Pete Houser, Carlisle Indians	Fullback
Tex Richards, Pittsburg	Fullback
John J. Ryan, Dartmouth	Fullback
Vincent Dailey, Georgetown	Guard
Tony Wagner, St. Louis University	Tackle
Alexander Gray, Penn State	Guard
Jimmy Clark, Bucknell	Halfback
William Neely, Vanderbilt	Quarterback
John Benbrook, Michigan	Quarterback

FAMOUS CUE WIELDERS NOW PRACTICING FOR COMING TOURNAMENTS

Judging by the activity of the cue wielders and promoters, billiards is to receive quite a boom this winter. Many big contests have been arranged, and two round robin tournaments in which all the cracks of America and Europe are to play are in order. Coupled with this is the fact that the three-cushion league recently formed, with Johnny Kling as president, is now arranging a big schedule, which will bring together all the crack [illegible] including the big drive. Among those who are to play in the [illegible] tournament to be held in [illegible] are Sutton, Sutton, Hoppe, [illegible] Carstichol, Wagner, [illegible] Kling, [illegible].

Danderine

GROWS HAIR
and we can
PROVE IT!

A lady from Minnesota writes: "As a result of using Danderine, my hair is close to five feet in length."

Beautiful Hair at Small Cost

HAIR troubles, like many other diseases, have been wrongly diagnosed and altogether misunderstood. The hair itself is not the thing to be treated, for the reason that it is simply a product of the scalp and wholly dependent upon its action. The scalp is the very soil in which the hair is produced, nurtured and grown, and it alone should receive the attention if results are to be expected. It would do no earthly good to treat the stem of a plant with a view of making it grow and become more beautiful—the soil in which the plant grows must be attended to. Therefore, the scalp in which the hair grows must receive the attention if you are to expect it to grow and become more beautiful.

Loss of hair is caused by the scalp dying up, or losing its supply of moisture or nourishment, and it baldness occurs the scalp has simply lost all its nourishment, leaving nothing for the hair to feed upon (a plant of even a tree would die under similar conditions.)

The natural thing to do in either case is to feed and replenish the soil or scalp as the case may be, and your crop will grow and multiply as nature intended it should.

Knowlton's Danderine has a most wonderful effect upon the hair glands and tissues of the scalp. It is the only remedy for the hair ever discovered that is similar to the natural hair foods or liquids of the scalp.

It penetrates the pores quickly and the hair soon shows the effects of its wonderfully cahilarating and life-producing qualities.

One 25 cent bottle is enough to convince you of its great worth as a hair growing and hair beautifying remedy—try it and see for yourself.

NOW at all druggists in three sizes, 25c, 50c and $1.00 per bottle.

Cut This Out — **FREE** To show how quickly Danderine acts, we will send a large sample free by return mail to anyone who sends this free coupon to the KNOWLTON DANDERINE CO., CHICAGO, ILL., with their name and address and 10c in silver or stamps to pay postage.

THE FARMERS NATIONAL BANK OF FRESNO

. . . THE . . .

Farmers National Bank

This bank stands always for the highest degree of efficiency. Every transaction is received from the standpoint of our customers' best welfare. A commercial bank with no interests to subserve but those of its depositors and stockholders.

UNITED STATES DEPOSITARY.

Capital, Surplus, Undivided Profits (over) $500,000.00

ALFRED KUTNER, President. WALTER SHOEMAKER, Cashier.
S. E. MANHEIM, Vice-Pres. & Mgr. HERBERT LEVY, Ass't Cashier.

PLAN CONCRETE BRIDGE 1 1-2 MILES LONG BY STOCKTON

Santa Fe to Commence Work on Unique Structure Next Spring.

To Replace Long Trestle 15 Miles West of Stockton on Line Now.

The Santa Fe early in the spring will commence the construction of an all-reinforced concrete bridge to replace its wooden trestle fifteen miles west of Stockton, according to an announcement made yesterday at the local offices of the railroad. The structure will be unique, it is believed, in the country as well as in the state in its length. The artificial stone trestle, it is said, will be as permanent as any form of structure could be and will last indefinitely.

The structure is occasioned by the vagaries of the San Joaquin river. The San Joaquin bridge will remain as before as will the long fill between the bridge and the "old river," represented by Orwood. Between the old river and the "middle channel," the road constructed a long wooden trestle. It is this that will be replaced by the concrete bridge. The trestle is one and four-tenths miles long.

Cylindrical concrete pillars three feet, three inches thick, will be rested on six wooden piles to the pillar. The piles will be sunk fifty to seventy-five feet in the ground. These piles will be long enough to raise the floor of the structure twelve feet above the water level at any season.

Great slabs of concrete seven feet wide and fourteen or sixteen feet long will be molded, each reinforced with steel. These will be placed on the pillars, each block making half of the fourteen foot roadway. The slabs will be twenty-five inches thick.

Coping at the sides will make the unfinished trestle in the nature of a trough. Then will be laid a foundation of crushed rock for the track work, interstices in the coping providing suitable drainage. The length of time to be required for construction is not known at present.

Love may be blind, but a girl in love is never stone blind if there is a diamond engagement ring in sight.

It is said that two can play at any game, but as a matter of fact one of them is merely thinking that he can.

NATIONAL GUARD BOYS BACK FROM CAMP AT ATASCADERO

Militia Men Enthusiastic Over Success of Annual Encampment.

Cause of Stephenson's Resignation Leaks Out; Disliked Ratings.

Seventy-five enthusiastic members of the local companies of the National Guard returned from the encampment at Atascadero shortly after 11 o'clock yesterday morning, in charge of Major George M. Boles, making major of the second infantry N. G. C. The boys of companies C and K spent nearly twenty-four hours on the return from the encampment owing to a delay in the transfer of their special cars at Stockton from the Southern Pacific to the Santa Fe.

All of the Fresno officers excepting Captain L. T. Stephenson of Company K attended the encampment, and in the absence of Captain Stephenson hangs a tale.

Captain Stephenson recently tendered his resignation as captain of his company. While the officers of the National Guard here are reticent as to the cause of action, and while Captain Stephenson himself has vouchsafed no explanation, it appears that his action was the result of a tiff with members of the examining board that some time ago conducted the annual inspection of the Fresno companies. The inspection of the companies was in charge of Colonel Wilhelm of the regular army and Colonel Smith of the fifth infantry of the National Guard.

Captain Stephenson took exception to some of the ratings of the Fresno inspection included in the report of Colonel Smith. Owing to this criticism he later tendered his resignation. While no action has been officially announced, it is said that partly as the result of his objections it is probable that in the future there will be no National Guard regimental officers on the examining board, as their presence tends to produce a feeling that their ratings may indicate favoritism for their own regiments.

SUCCESSFUL MANEUVERS.

The utmost cordiality existed between the men of the regular army and the National Guard men, say the returning Fresno officers. The two were mingled in the field maneuvers and in the sham battles, contingents from the regular army and the militia facing similar contingents from the regular army and militia. The regular army officers and National Guard officers mingled on equal terms, the professional army men assisting with suggestions and secrets of their experience. The National Guard officers and regular army officers in the encampments have practically their only chances of handling a regiment in action.

The local National Guard men achieved success last Thursday when in charge of Major Boles they succeeded in outflanking their opponents in a sham battle.

After every day's manouvers the officers were gathered together to hear an illustrated talk on the day's action. Large maps drawn to show the topography of the land and the disposition of the troops, together with the movements made by the various companies were shown. In the explanation of the reason for the orders, and of the various successes and mistakes of the day the officers were given practical experience in the art of war.

EMPLOYERS MAKE TROUBLE.

The representation from Fresno was not as large as at first expected. As it was, several members had to be forced to go in the face of the opposition of their employers, who were unwilling that the National Guard members should take time from their work to attend the encampment. Many of the larger stores were conspicuous in their assistance and cheerfully made provision for the temporary filling of the places occupied by the members of the companies during the two weeks of the encampment.

BOLES ENTHUSIASTIC.

"The encampment gave very valuable experience," remarked Major Boles yesterday afternoon. "The long ride on the return, due party to a delay of two hours and a half at Stockton in shifting from one railroad to another, was rather tedious. None of the boys were sick, and there were no accidents among the local men to mar the success of the camp.

"Field maneuvers and instruction made the encampment instructive. While there used to be some feeling between the men of the regular army and the men of the National Guard, that has all died away, and there was no lack of harmony.

"While there was rain for part of the time, the boys were in their tents when it began and hence experienced no serious discomfort. The sham battles especially were interesting.

Major Boles was enthusiastic yesterday afternoon over the showing made by the local troops, and over the success of the camp in general. It is believed that the activities of the companies here will be materially benefited by the experience received in the contact with Uncle Sam's fighting men.

POWER LINE POLES FROM WASHINGTON

General Superintendent L. N. Peart of the San Joaquin Light and Power Company is expected back in this state shortly from an extended trip to the Puget Sound country, where he went to arrange the shipment of 4,000 poles for the new operations of the company incidental to the extension of the lines with the completion of the 20,000 horse power plant of the company at Crane Valley next spring. The company has already cut 4,000 poles from the wooded district about Crane Valley, and also is having cut 5,000 poles in the northern part of California, announced General Manager Wishon yesterday. The Washington poles will come from the district about Seattle and Everett. As only the young poles are wanted for power line purposes, the company is purchasing the poles directly instead of investing in timber land.

There is no intention of uniting with any other companies in the north, stated Mr. Wishon in answer to a question, and Mr. Peart's visit has no significance apart from the purchase of the timber for the poles.

ROOMS ARE NEEDED FOR DELEGATES

To accommodate the delegates to the Presbyterian Synod which meets in Fresno next Wednesday, it will be necessary to secure a large number of rooms in private families. The hotels will not be able to provide sufficient reservation. Rev. Duncan Wallace and Francis Robb are undertaking to secure engagements of rooms in private families, and ask those having rooms to rent at 50 or 75 cents a day to notify them.

Yet Another Week of Price Cutting

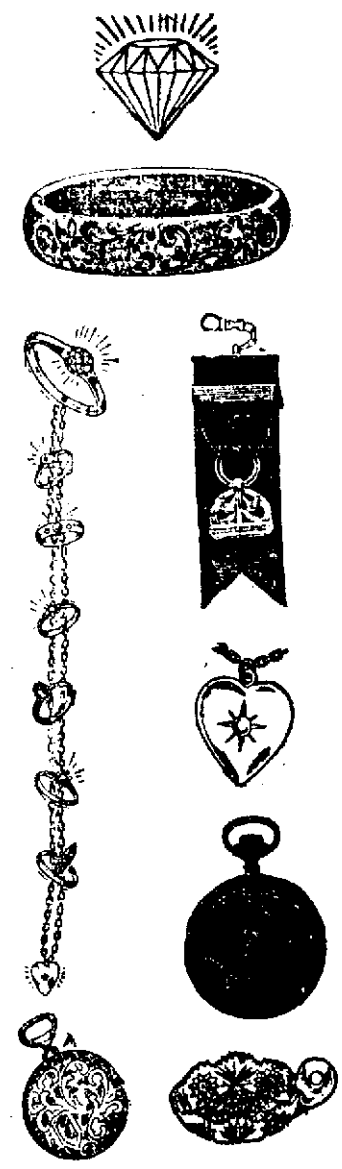

Only a Few More Days Remain of This Great Jewelry Sale

There is need of haste if you wish to take advantage of the great bargains that are in force during this sensational jewelry sale. Hundreds of bargains still remain for your selection, in spite of the fact that thousands have been sold, as our stock was enormous. New features will be introduced tomorrow and every day until the sale ends. The list below only mentions but a few of the money saving opportunities that this sale presents.

A Brief List to Show How Much You Can Save

$4.00 Hand-made Mesh Bags cut to $2.75
$5.00 Hand-made Mesh Bags cut to $4.00
$5.50 Solid gold Brooches cut to $3.25
$6.00 Bracelets on sale for $3.95
$16.50 Silver Toilet Set cut to $10.50
$3.25 Silver Bread Trays cut to $1.75
$6.50 Silver Cake Basket cut to $3.90
$2.00 Silver Butter Dish cut to $1.10
$7.00 Gentlemen's Brush Set cut to $4.75
$2.00 Child's Cup cut to 95c
$7.50 Clocks on sale now for $4.75
$1.00 Nickel Clocks can be bought for 65c
$6.00 Silver Water Pitcher cut to $3.75
$12.00 Silver Toilet Set cut to $8.00
Silk Umbrellas, gold and silver handles, worth to $8.00, reduced to.....$5.50
6 Piece Silver Tea Set, Vintage design, including tea pot, Coffee pot, sugar, creamer, spoon holder and large silver tray, worth $30.00, a great bargain at $24.50

These and Hundreds of Other Bargains Obtainable For a Few Days Longer

OBERLIN BROS.
JEWELERS

1119 J Street Fresno, Cal.

Announcement

FAIRBANKS-MORSE

Gasoline Engines

Pumping Plants

Scales, Steam Goods

Motors Dynamos

Windmills, Trucks

... AND ...

All Kinds of Machinery Can Now be Found at Our New Store In Fresno, at the Cor. of

FRESNO & M STS.

BRAKEMAN IS RUN OVER BY SWITCHING ENGINE

Death Claims Several Who Are Well Known in Oakdale.

OAKDALE, Oct. 15.—Brakeman Huddleson of the Sierra railroad was run over and perhaps fatally injured Thursday night, when he caught his foot in a frog. The unfortunate man was unable to extricate the foot before an engine reached him. One leg was cut off. He is now at a local sanitarium in a critical condition.

Louis Lagomarsino of Oakdale died in a Modesto sanitarium Tuesday night of heart trouble. He was a native of California, aged 32 years. He was the only son remaining of a large family and his parents are prostrated. The funeral services were held in the Methodist Episcopal church Friday afternoon under the auspices of the Woodmen of the World, of which order he was a member. Rev. N. M. Parsons preached the sermon.

Henry Baratti and family of Coalinga, who were here to attend the funeral of their nephew, the late Louis Lagomarsino, returned home today.

Mrs. Tennessee Bishop, widow of the late Silas Bishop, died at the home of her son in Stockton, October 5th. For a period of nearly half a century she was a resident of this community. A large family of daughters and sons survive her. A sister, Mrs. Elmera Faulsell, died the day following, October 7th, in San Jose.

The Ladies' Improvement Club is going to have a roof put over the dancing platform in Dorada park as soon as possible.

Mrs. H. C. White and three daughters arrived here from Cleveland, Ohio, a few days ago. Mrs. White is the wife of one of the new proprietors of the Graphic.

Mrs. F. C. Hartman of Los Angeles is visiting her parents, Mr. and Mrs. W. A. Griffin, also her sister, Mrs. E. M. Endicott.

Mr and Mrs. O. J. Ames spent last Sunday at Hickman with Mrs. H. E. Welch and family.

Frank Mowery died at his home eight miles east of Oakdale Friday morning. The immediate cause of death was stomach trouble, but grief over the death of his only son a few weeks since is believed by his friends to have been the cause of his sickness. His wife and daughter are prostrated. The funeral will occur Sunday afternoon at the Methodist Episcopal church. The Woodmen of the World, of which he was a member, will attend in a body.

A number of Oakdale people attended the bazaar at Waterford Thursday and Friday nights that was given by the Women of Woodcraft.

Syracuse Plows

When You Buy a Syracuse, You Buy the Best

Syracuse Plows are the best on the market for use in California soil. Made from the best steel, strong and light draft. A strong favorite with the many who are now using them. We carry a complete stock of all varieties.

Empire Cream Separators Make Money for You

Because they get all the butter fat out of the cream. There is no waste and they are easy to clean, owing to their simple construction. An examination of this separator will convince you that it is the best kind to buy. They are here, ready for delivery.

Capitol Carriage Co.

1226-36 J STREET, FRESNO, CAL.

Stores at Hanford, Selma, Tulare.

Have You Ever Considered

The importance of keeping your teeth in excellent condition? Just stop to realize the expense, the agony, the inconvenience caused you by letting the teeth decay. Come straight to us now. We are the dentists who know how.

DR. B. W. DOYLE

DENTIST,
FISKE BLDG.

PRINTERS' INK PAYS

SNAPPED BY THE NEWS MAN'S CAME

NATION WIDE CRUSADE AGAINST WHITE SLAVE TRAFFIC HAS BEGUN

1.—Arthur B. Farwell. 2.—Dr. Ernest A. Bell. 3.—Dr. Emma F. A. Drake. 4 and 5.—Scene in Chinatown, New York city, a Center of the White Slave Traffic, and Chinese Girl Slave. 6.—B. S. Steadwell. 7.—Mrs. A. B. Sims.

By CHARLES N. LURIE.

SEVEN thousand miles of enthusiasm and earnest, well directed effort toward a worthy end—such is the program of the American Purity federation's crusade against the "white slave" traffic, starting from Chicago Sept. 29 and ending in the same city on the last day of October. In the course of the federation's tour at least seventeen cities will be visited, and a convention in furtherance of the aims of the federation will be held in each one. In the larger cities two day meetings will be held; in the others the program will be condensed so that only a one day stop will be made. The tour will be a "swing around the circle" in the western part of America. A similar tour will be made in the east next spring, and the results will be made the subject of formal discussion and comparison at the American Purity congress to be held in St. Louis in October, 1911.

Embraced in the list of cities to be visited during the present campaign against the "white slave" evil are Minneapolis, Winnipeg, Regina, Calgary, Vancouver, Spokane, Seattle, Portland, San Francisco, Los Angeles, Tucson, El Paso, Houston, New Orleans, Memphis and St. Louis. In each place the arrangements for the reception of the purity workers and for assistance in their work are being made by the leading reformers. The church federations, ministerial associations, Young Men's and Young Women's Christian associations, women's clubs, temperance societies, reform organizations and in some cases the chambers of commerce are exerting themselves to bring the attendance at the conventions up to the highest possible figure.

To B. S. Steadwell, president of the American Purity federation, is awarded the credit of originating the idea of a nation wide crusade against the "white slave" traffic. He believes that so widespread a movement will be far more efficacious in calling public attention to the evil which it is designed to combat than would be a large convention of the federation held in one city. It is a series of conventions that is planned, giving to each city the presence of a large body of prominent workers in this field to encourage and aid the local reformers. With that end in view Mr. Steadwell and his coadjutors have assembled some of the nation's best known reformers and purity workers. Among them are the following:

Dr. Ernest A. Bell and Arthur Burrage Farwell of Chicago, the Rev. J. G. Shearer of Toronto, Canada; Mrs. Delia Thompson Lutes of Cooperstown, N. Y.; Mrs. E. M. Whittemore and the Rev. Dr. Edward Russell Perry of New York city, James H. Patten of Washington, D. C.; Mrs. A. B. Sims and John B. Hammond of Des Moines, Ia.; Professor T. W. Shannon of St. Louis, Dr. Emma F. A. Drake of Denver, Rabbi Tobias Schanfarber of Chicago, W. L. Clark of Leamington, Ont.; J. Frank Chase of Boston and Owen O. Ward of Springboro, Pa.

Bell and His Work.

A tower of strength in the fight against the "white slave" traffic, by which is meant the organized dealing in white women for immoral purposes recently made the subject of enactment by the national legislature, is found in Ernest A. Bell of Chicago, one of the leaders of the present movement. Dr. Bell has made a careful, thorough study of the subject and has embodied the results of his investigations in a recently published book. He is the chairman of the "white slave" traffic committee of the American Purity federation and for the past six years has been the superintendent of the Midnight mission of Chicago, of which he was the founder. Out of the mission have grown the Illinois Vigilance association and other missionary and reformatory societies. During the federation's tour Dr. Bell will speak upon and represent the national work against the vile traffic.

Arthur B. Farwell of Chicago, another representative in the federation's work, is famous as the president of the Chicago Law and Order league and of the Illinois Vigilance association. For years he has made a study of the problem of the combating and eradication of evil in large cities. He is an interesting and able speaker. Rabbi Schanfarber, another Chicago representative, is one of the leaders of his coreligionists. He is an orator of power and one of the most enthusiastic of American workers for reform.

The women who will take part in the campaign have given years to the advancement of the purity cause. Mrs. Lutes is the editor of American Motherhood and has written several books of wide circulation. Mrs. Drake is also an author and has figured prominently on the lecture platform. Mrs. Whittemore is known throughout the world as the founder of the great rescue work for girls and women known as the Door of Hope.

All of the other members of the federation's party have borne conspicuous parts in the warfare against the "white slave" trade. They have made special studies of the problems involved in the suppression of the traffic and will urge on their hearers the support of the movement against the importation and distribution by organized bodies of the unfortunate victims of the "business." State legislation to supplement the national law recently passed will be advocated and the progress of the world will be told. Most of the laborers in this field hold that the recent grand jury in New York, headed by John D. Rockefeller, Jr., was wrong in finding that there is no general organization of "white slave" dealers covering the entire country. They declare that the jury in its report enumerated many elements that would naturally enter into just such an organized force.

New National Law Approved.

They approve of the new national "white slave traffic act" (so called officially), which provides for the infliction of drastic punishment upon any person convicted of participation in the importation or transportation between states of women for immoral purposes. "Everything possible should be done to enforce the law," say the reformers, and they profess great interest in the fight to test the constitutionality of that clause of the law which makes the steamship lines responsible for the free transportation of persons ordered deported after they have lived in this country more than the three years fixed as a limit by the old statute. A test case will be carried to the supreme court, as the enforcement of the statute as its stands will mean the loss of large sums of money to the transatlantic steamship lines. Since the passage of the law designed to curb the traffic the immigration inspectors, aided by the state and municipal authorities, have been gathering up undesirable women residents all over the country and ordering them deported. Before the passage of the law any woman who had lived in this country three years was immune from arrest and deportation.

Naturally the steamship companies resent the attempt made to provide these undesirable aliens with free transportation to the countries whence they came. The case which probably will be selected for a test is that of a Russian girl, seventeen years old, who was brought to New York from Buffalo for deportation. It has been proved that she was landed in this country on Sept. 25, 1906, from the Red Star liner Finland. An attempt was made to put her on board a Red Star steamship bound for Europe, but the officers refused to receive her.

Plain Intent of Congress.

William Williams, commissioner of immigration at New York, at once referred the question to the secretary of commerce and labor, and the department held that the plain intent of congress in the "white slave" act was that, though the three year limit for deportation was done away with, the steamship lines must bear the cost of deportation.

The Red Star line contends that this was not the intent of the law, that the girl came here before the passage of the amendment, that there was nothing to show that she had any evil intent when she arrived here and that the section of the law involved is unconstitutional. The claim is set up that the expenses of deportation should be borne by the immigration fund.

While this case was being prepared the friends of the girl came to her assistance, and she is now out on bail. It may be that her release will be obtained and the order of deportation rescinded.

The Chicago to New York Air Race

CONDITIONS OF THE CHICAGO-NEW YORK AIR RACE FOR $25,000.

At least three competitors must start or no race.

The start shall be made on Saturday, Oct. 8, 1910, after 10 a. m., from a practicable field within the city limits of Chicago, and the finish shall be within the city limits of New York. Competitors shall start as nearly as possible simultaneously. Intervals, however, will be allowed, if necessary or desirable, but in any case all must start on the same day. The start may be postponed from day to day because of bad weather, but not beyond Oct. 15, 1910.

The race must be completed within 168 hours, or seven days, after the start. No limit is placed on the number of stops.

Each entrant must have a record of one hour's continuous flight.

Each competitor must finish in the same machine in which he starts, but any repairs, such as recovering planes, installing new motors, etc., may be made on the way as required.

To win the prize of $25,000 the winner must cover the course before any flight of equal or greater distance has been made in this country.

If the competitors start simultaneously the winner shall be he who, fulfilling the conditions of the race, first lands in New York; if the competitors start at intervals, the intervals shall be taken into account in determining the winner.

Competitors must arrange for their own supplies and for the transportation of the same.

Photos by American Press Association.

"I CAN go from Chicago to New York now in twenty hours," said Mr. Dooley when one of the railroads put on a new fast train, "but I don't want to."

The entrants in the Chicago-New York air race do want to go. They also want to go in twenty hours or in less time if their monoplanes, biplanes or triplanes will carry them at a faster rate. In fact, each of them wants to get there as speedily as possible and to beat the other fellow to the goal. He wants the glory, of course, of winning the long cross country aeroplane race, but still more he wants the $25,000 offered as the prize. They are an exceedingly practical, hard headed set of men, the professional aviators, and they are cultivating with assiduity the rich field which will be theirs only until flying machines become a commonplace of everyday life. Then nobody will be offering $25,000 prizes for cross country flights, since too many of us would be able to compete in such a contest.

To the Chicago Post and the New York Times belongs the honor of proposing the air race from the second American city to the first. The flight has been planned to take place from west to east on account of the direction of the prevailing winds at this time of year. Flying against the wind for a thousand miles is a task that would be a little too much for even the best of the aeroplanists in the present state of the science and art of flying. As it is, the long flight is expected to test in the most severe manner the capabilities of the fliers. The conditions, printed elsewhere on this page, are considered liberal by the aviators, who are unanimous in declaring that long cross country races afford the best possible tryouts of man and machine.

On the entry list of the contest are the names of some of the best known fliers. Among them are Glenn H. Curtiss, the holder of the international trophy, won at Rheims last year; Charles K. Hamilton, generally considered the most daring of American aviators, who flew from New York to Philadelphia and back; Charles F. Willard, prize winner at Los Angeles and one of the youngest of the famous air men; Captain Thomas S. Baldwin, dean of American aviators, former balloonist and a man of international renown in air work; James Radley and Charles G. Harmer, Englishmen, the former of whom recently broke the British record for speed in an aeroplane by flying a mile in 47 2-5 seconds, and Tod Shriever, Joseph Seymour, J. C. Mars and J. A. D. McCurdy, all men of note among aeroplanists.

It will be interesting to compare the records made during the Chicago-New York race with some of the recent performances of the air men in Europe. One of the greatest of these has been the cross country race in France, of which M. Le Blanc was the winner. The race took the aeroplanists from Paris to Amiens and return by roundabout routes, the total distance covered being 485 miles, which is about half the distance between Chicago and New York. Another record making feat was M. Bielovucci's flight from Paris to Bordeaux, a distance of 355 miles in an almost direct course. He started in his biplane from Paris on Sept 1 and finished on Sept 3, having covered 366 miles with four stops. His actual flying time was 7 hours 5 minutes 54 seconds. On the third and last day atmospheric conditions compelled M. Bielovucci to rise to a height of over 3,000 feet.

Inspired probably by the offer of the New York and Chicago newspapers, the Paris Journal has offered a prize of 200,000 francs, or $40,000, for an airship race from Paris to Berlin to Brussels to London and back to Paris. This necessitates two crossings of the English channel, a feat deemed impossible until M. Bleriot showed the way to Moissant and the others who have followed him.

Another great proposed cross country race is the St. Louis-New York contest for a prize of $30,000 offered by two newspapers of those cities.

The Chicago-New York race precedes the international gathering of the fliers at Belmont park, New York, planned to be the greatest meeting of its sort ever held, and the balloon flight, starting from St. Louis, for the international cup. The latter event will take place Oct. 17. The Belmont park meeting's dates are Oct. 22 to 30. The greatest prize at the latter tournament of the fliers will be the international trophy won by Glenn H. Curtiss at Rheims last year, the possession of which awarded this year's international meet to America. Some of the best of American and French fliers as well as men of other nationalities will compete at St. Louis and at Belmont park.

WILLIAM HENDERSON.

Three Jeff Davises.

The occasional speeches of United States Senator Jeff Davis of Arkansas serve to keep a historic name before the American public. Including the present senator, there have been three Jeff Davises in American history. President Jefferson Davis of the Confederacy was the first. Less known, but nevertheless a distinguished soldier, was General Jefferson Columbus Davis, known during the civil war as Jeff Davis. General Davis fought on the Union side and made a gallant record. He was a major general of volunteers and attained the rank of colonel in the regular army. His operations were largely in northern Arkansas, where he gave the bushwhackers and guerrillas of Arkansas and Missouri some lively tussles. General Davis was the first United States army officer to command a post in Alaska. Recently a new army post in that territory has been named in his honor. He fought through the Mexican war and was in the civil war from the very first to the final shot.

COLUMBUS.

By JOAQUIN MILLER.

BEHIND him lay the gray Azores,
Behind the gates of Hercules,
Before him not the ghost of shores,
Before him only shoreless seas.
The good mate said: "Now must we pray,
For, lo, the very stars are gone!
Brave admiral, speak! What shall I say?"
"Why, say, 'Sail on, sail on and on!'"

"My men grow mutinous day by day;
My men grow ghastly wan and weak."
The stout mate thought of home; a spray
Of salt wave washed his swarthy cheek.
"What shall I say, brave admiral, say,
If we sight naught but seas at dawn?"
"Why, you shall say at break of day,
'Sail on, sail on, sail on and on!'"

They sailed and sailed, as winds might blow,
Until at last the blanched mate said:
"Why, now not even God would know
Should I and all my men fall dead.
These very winds forget their way,
For God from these dread seas is gone.
Now, speak, brave admiral, speak and say"—
He said, "Sail on, sail on and on!"

They sailed; they sailed. Then spake the mate:
"This mad sea shows his teeth tonight.
He curls his lip; he lies in wait
With lifted teeth, as if to bite.
Brave admiral, say but one good word—
What shall we do when hope is gone?"
The words leapt like a leaping sword,
"Sail on, sail on, sail on and on!"

Then, pale and worn, he kept his deck
And peered through darkness—ah, that night
Of all dark nights! And then a speck—
A light! A light! A light! A light!
It grew; a starlit flag unfurled—
It grew to be Time's burst of dawn.
He gained a world; he gave that world
Its grandest lesson: "On! Sail on!"

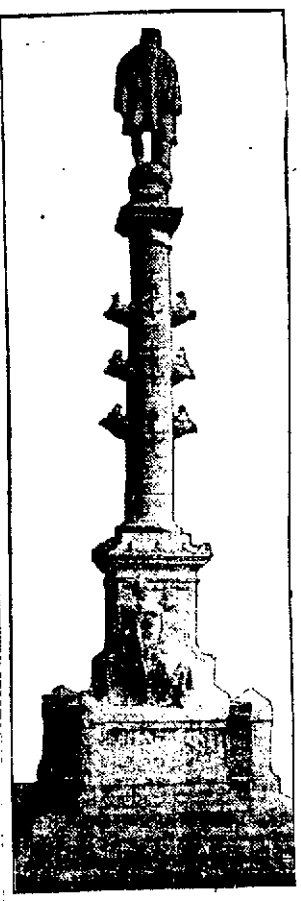

COLUMBUS MONUMENT, NEW YORK.

[Wednesday, Oct. 12, will be Columbus day, the four hundred and eighteenth anniversary of the discovery of America by Christopher Columbus. Columbus day is a legal holiday in twelve states, California, Colorado, Connecticut, Illinois, Maryland, Massachusetts, Michigan, Missouri, Montana, New Jersey, New York and Pennsylvania have decided to honor thus the memory of the great navigator. The bill to make the day a holiday in Massachusetts was signed on April 19 last. Only a few special celebrations of the day have been planned for this year. Among them is the presentation of a bust of Columbus to Detroit by the Italian Americans of the city. There is a plan on foot for the purchase by the Knights of Columbus of the house in Genoa, Italy, in which Columbus was born and its transformation into a shrine for American visitors to Italy.]

SOCIETY

Miss Merle Shaw, who recently returned from an Eastern tour.

On a temple in India is this most striking inscription: "Life is a bridge, cross thou over it, but build not upon it." One cannot resist the temptation to parodize, modernize and Americanize, reducing the exquisite sentiment to the soulless present: "Life is a bridge party, be cross over it and build upon it for all you are worth." At least this version would express the furor created by bridge in some places. The game seems to be in undiminished favor again this season, though in the bay cities, society is being coached in the new game of "Scat," said to be far more scientific, which may prove a dangerous rival to bridge before the season is ended.

* * * *

Thursday, the 20th will be a notable occasion in clubdom, that date having been proclaimed Reciprocity Day by the Parlor Lecture Club. An invitation has been extended to the other study clubs of the city to attend the lecture given by Ford E. Samuel at the Parlor Lecture Club House as guests of that very representative club.

The opportunity so generously proffered has been generally accepted and Mr. Samuel will certainly address an ideal audience of cultured women.

Miss Maude Hohmann, as chairman of the Music department arranges a musical number to precede each lecture. As yet the selection for Thursday has not been announced, but it will probably be as enjoyable as the splendid piano number given by Miss Roxie Bissett at the last lecture.

* * * *

Thursday night of this week, October 20, the Fresno Musical Club opens the season with a "Home Evening." The music has been chosen from Gounod's Faust and Bizet's Carmen, two of the best known grand operas. The program committee has deemed it wise not to undertake an accurate stage setting, but it will be given in costume and with action. The active members will be assisted in giving this by Robert M. Battison of San Francisco, J. A. Wiley and Gus Olsen and also by a chorus made up of some of Fresno's promising voices. As it is not universally known, it may be well to announce that both ladies and gentlemen are eligible to membership and the tickets are transferable, and if for any reason a member is obliged to miss a concert the privilege of giving his ticket to some friend is granted.

The numbers on this very excellent program are as follows:

Faust .... Gounod
Violin Fantasie de Concert .. D'Alard
Mrs. F. T. Watson.
Recitation, O Santa Medaglia, (Valentine); and Cavatina Dio Passente.
Mr. J. A. Wylie.
Cavatina, Salve! Dimora Casta-e Pura... .... Faust
Mr. Robert M. Battison.
Vocal Trio, All'erta (Mephisto, Marguerita, Faust) ....
Mr. J. A. Wylie,
Mrs. Don Pardee Riggs,
Mr. Robert M. Battison.

Part II.
Carmen—(Bizet.)
Act. I.

Characters:
Carmen... ... .Miss Zoe N. Glasgow
Micaela .... Mrs. R. A. Bowell
Frasquita ..... Mrs. Milton Deering
Mercedes ...... Mrs. Adolf Schubert
Zuniga ....Mr. Gus Olsen
Don Jose .. ..Mr. Robert M. Battison
Piano ....Prelude
Scene and chorus ... ...
That is La Carmencita: Street Boys and Cigarette Girls.
Habanera—Love is Like Any Wood-bird Wild......... ... .Carmen
Recitation—The Little Flower... ..
....Don Jose
Duet—Tell Me, What of My Mother?... ... ..Micaela and Don Jose
Chorus—It Was She! ....
.... Cigarette Girls
Recitation—Have Done with Your Silly Chatter... ... .Zuniga
Recitation—Song and Melodrama..
.... Carmen, Don Jose, Zuniga
Sequidella and Duet— Near to the Walls of Sevilla. Carmen, Don Jose
Trio—Card Scene.... ....
....Frasquita, Mercedes, Carmen
Miss Martha Sprengle at the Piano.
Chorus—Misses Mila Cearley, Pearl Harris, Mayme Hodge, Myrtle Faris, Zoe Redden, Eva Sisson, Laura Chartrand, Ruth Shaw Ethel Knapp. Messrs. W. W. Craycroft, Ivan McIndoo, Lucien Wharton, Leslie Clark, Lloyd Griffith, Howard Fisher, Herbert McDonald, Lyman Edgerly.

* * * *

Cards have been received announcing the marriage of Miss Abbie Roberts to Mason Clark of Newark Valley, New York, on Saturday the 8th of October. Miss Roberts is most pleasantly remembered here by the many friends won during a residence of several years and the good wishes of all are hers.

* * * *

Miss Ethel Scott of Rolla, Missouri, is the guest of Mrs. J. E. F. Edwards for a short time. Miss Scott is enroute for Los Angeles, where she expects to spend the winter.

* * * *

Mrs. A. G. Wishon and her daughter Miss Jenny Wishon, returned from San Francisco last night after an absence of a couple of weeks.

* * * *

Mr. and Mrs. J. H Ray of Nova Scotia, are visiting the latter's brother and his wife, Mr. and Mrs. G. R. Freeman on Elm avenue. Mrs. Ray will be better remembered by her friends as Miss Mabel Freeman.

* * * *

Mr. and Mrs. H. D. Carver entertained most charmingly last night at dinner. The affair was a double celebration, being the fifty-third wedding [illegible] Mr. and Mrs. D. O. Bean, and also the seventy-eighth birthday of Mr. Bean. The table was most artistic in its richly colored garniture of autumn leaves and grapes. Quite an innovation was observed in the cream which had figures 78 in pink frozen in the layers. Covers were laid for twelve, the places being designated by dainty place cards and menu. The host and hostess were: Mr. and Mrs. D. O. Bean, Mr. and Mrs. L. O. Stephens, Mr. and Mrs. W. A. Bean, Mr. and Mrs. H. W. Bean and Mr. and Mrs. J. D. Stephens.

* * * *

Miss Inez Jewett is at home again after several months spent in Minneapolis and other Eastern cities.

* * * *

Miss May Wright leaves today for San Diego, where she will represent the local Raisin Chapter of the Eastern Star at the Grand Chapter which will be held at the Grand hotel next week.

* * * *

Mrs. C. C. Hutchinson entertained the members of the Oleander Study Club on Friday afternoon. On account of the inability of many of the members to attend meetings regularly for the present it was decided to disband until the second Thursday in February, 1911, on which date they will reassemble at one of the largest entertainments ever given by this organization.

* * * *

Miss Hazel Cartwright will entertain some of her friends on Friday evening.

* * * *

Miss Julia Warren, a former member of the local high school faculty, has been spending the past week in Fresno. She is teaching at present in the Martinez high school.

* * * *

Mr. and Mrs. Irving P. Aten are spending the week end at Fowler.

* * * *

The Fresno Symphony Society is now an actual reality and judging from the success Mr. Schultheiss has been meeting with during the past week, together with the efficient efforts of Mr. Bela Purt and Prof. Tilton, the organization bids fair to be of much benefit to the musically inclined and otherwise of Fresno.

* * * *

Miss Cora Smith expects to leave for San Francisco this week and will probably spend the greater part of the winter there.

* * * *

Mr. and Mrs. J. R. Bowler, Jr., are receiving congratulations upon the arrival of a little son on Friday.

* * * *

Miss Merle Shaw, whose picture is shown today, has returned from the East, where she has been traveling for some months past. She was the guest of relatives and friends in Chicago, Detroit, Milwaukee and other cities and was the recipient of much social attention.

* * * *

Mrs. Robert Barton and her little daughter, Miss Blanche, are in Santa Cruz for a few days.

* * * *

Dr. and Mrs. Warren of Coalinga, prospective residents of Fresno, are guests at the Hughes Hotel.

* * * *

Miss Josephine McAlpine and Miss Catherine McAlpine have returned from a visit with friends at Lindsay.

* * * *

The Query Club meets tomorrow afternoon with Mrs. H. Z. Austin. The meeting will be in the nature of a home day with Mrs. Freeman as leader. Several papers will be read on the "Elizabethan period."

* * * *

Mrs. R. L. Martin has as guests her sister, Mrs. C. Fred Burks, and son, Howard, former Fresnans, and also her mother, Mrs. S. J. Anderson, of Oakland.

* * * *

Mrs. Hannah and Mrs. Otto West are spending a few days in San Francisco.

* * * *

An informal but very enjoyable reception was given by Mrs. M. L. Woy to Mrs. E. J. Parcell of Elmhurst, on Friday afternoon. Mrs. Parcell, who has been away from Fresno for eight years, came to attend the [illegible] Conference of the First Methodist church and to renew old and dear associations. On Friday, she was 75 years old and received congratulations from many friends and particularly from the King's Daughters, who always speak affectionately of "Aunt Lizzie." The ladies [illegible] honor were: Mesdames J. A. Knowles, [illegible] G. Persons, D. W. [illegible], W. A. Edgerly, J. C. Hodge, A. E. Colquhoun, A. M. Drew, Truman Hart, A. V. [illegible], M. A. Bard, F. W. Fisher, [illegible] Greeley, A. W. [illegible], M. J. [illegible], S. W. Mattox, [illegible] Winston, M. L. Knowlton, [illegible], [illegible] McBaine, Gus A. [illegible], A. J. Dewart, B. L. [illegible], [illegible] Hall, R. W. [illegible], S. L. Platt, [illegible] Marshall, Cheney Persson, W. W. [illegible], Lucius Baker and the Misses Jennie Knowles, Minnie Marshall, Florence Marshall and "Billy, the Kid."

Mr. Ford E. Samuel, who appears before the Parlor Lecture Club in one of his "Travelogues."

* * * *

The ladies of the Altar Society of St. John's church are promising a delightful opening social Wednesday evening, the 26th. A most cordial invitation is extended to all members, also to their friends. All are anticipating an enjoyable evening.

* * * *

The ladies of the Alert Circle of the First Christian church were entertained Friday afternoon by Mrs. D. L. Zimmerman at her country home in her usual delightful manner.

Since the recent rains, the roads are in excellent condition, and all expressed themselves as delighted with the good half mile walk after getting off the car and arrived at this hospitable home in the best of spirits and incidentally with an increased appetite, judging from the disappearance of the delicious and substantial refreshments set before the ladies.

Those present were, Mesdames Hedden, Loper, Friedricks, Darling, Jones, Dailey, Schrammer, Fleming, Smith, Boles and Zimmerman.

Mrs. Henderson invited the circle to meet with her next time.

Mrs. Maude Lillian Berri Moulan, who will spend the winter in Fresno.

MADERA ITEMS OF PERSONAL INTEREST

MADERA, Oct. 15. The funeral of William Boden took place this morning from Jay's undertaking parlors, where the services were held. Rev. G. A. White conducting them. After the ceremony, the following named pallbearers bore the remains to the hearse: B. McCluskey, J. W. Jones, J. M. Hensley, J. W. McCabe, J. Butler. A number of relatives and friends followed the hearse to Arbor Vitae cemetery, where the interment took place.

J. R. Ryan and daughters, Edith and Elsie, left this morning for their home in Hildreth. Mr. Ryan came here to prove up on his homestead and while here learned of his half-brother's death, and stayed to the funeral today.

E. C. Washington left today for Stockton and San Francisco.

Mr. and Mrs. E. H. Cox arrived here today from San Francisco.

Misses Winnie Sledge and Nellie Borden came here this morning from Fresno.

The dove season in this county ended today and hereafter the hunter who kills doves will run afoul of the law.

Ed and Grant Hogin were in the county seat today from Minturn.

Mrs. Nellie Sewell, the Minturn teacher, was in the county seat today.

Mrs. Miller came up from Fresno today and met with the Shakespeare Club this afternoon at the residence of Mrs. F. E. Osterhout.

Mrs. G. E. Crane was a passenger to Fresno today.

S. S. CONTEST GROWS HOT WITH SAN JOSE

Two weeks ago a big Sunday school contest started between the First Christian church of this city and the one in San Jose. It is to continue for three months. Two weeks ago Fresno won three out of five points. Last Sunday San Jose won all five points. Total attendance to date, 1,210; total offering, $50. The contest promises to be one of the largest in the history of Sunday schol work in California.

We desire to extend to our dear friends our sincerest thanks for their beautiful floral offerings and their heartfelt sympathies extended us during our recent sad bereavement of our dear mother.

S. A. Snyder, F. L. Snyder, D. M. Snyder, Mrs. H. A. Woodcock, Mrs. Harry Handy, San Marcial; Mrs. Earl Kirk, Los Angeles; Mrs. Arthur Brock, Los Angeles.

MAKES FINE COMPLEXIONS
Out of muddy ones does S. R. Almond Paste. Try it, at Smith Bros.' Drug Store.

Exclusive Corset Parlors

The ladies of Fresno should be greatly interested in this store. We sell nothing but corsets. We constantly receive the newest models in all the different styles. All finely made and finished. Expert fitting.

Henderson and La Princesse Corsets from $1.25 to $10.00. Let us receive a visit from you.

MRS. FRANK MAUL
La Princesse Corset Shop
1925 Fresno Street Main 957

Rembrandt Studio
1156 I St.
Makes all kinds of Photos.
Bring the Babies and Children
The holidays will soon be here. Now is the time to begin to figure on sending grandma a photo of the family.
Commercial work and amateur finishing.
E. R. HIGGINS.

PRINTERS' INK PAYS

The Season's Latest Fabrics Are Here

Smart Tailor-Made Ladies' Suits

That's our specialty. The making of correct garments for women is an art by itself, an art that we are thoroughly proficient in. We have been demonstrating this daily to hundreds of Fresno's best dressers, ever since we opened this new Women's Suit Parlor. Plan to view our creations at your earliest convenience. There is much to be seen here.

Descriptions would hardly do justice to the many new style innovations that are being shown here, and we can assure you that a visit of inspection will be of much pleasure to you.

HERMANN
LADIES' TAILOR
1933 Mariposa St., Fresno, Cal.

GORGEOUS
Willow Plumes

We have just received by express from one of the most reliable importers of ostrich feathers an assortment of high class Willow Plumes.

They are all of rich, heavy texture, of hard flue and durable quality, guaranteed to wear twice as long as the coarse, scraggly plumes so frequently seen.

Plumes from the wings and tail of the full grown male birds are the most valuable producing the glossy fibre, which retain their luster and wear for years. Those are the kind which appeal to women of taste. The others are plumes of inferior quality, and do not give the wear or satisfaction. Therefore, in purchasing a plume one should be careful to see that they select the right quality.

We guarantee our feathers, for we sell nothing but the best.

Be sure to compare our prices for good plumes with prices others are asking for inferior plumes.

Give us a chance to convince you that we have the best values in town.

These attractive pieces will be on display and sale Monday.

MRS. PORTER
2010 MARIPOSA STREET.

Our Fall Showing Is Now Complete

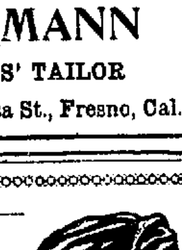

We wish to announce that our showing of millinery for Fall is now complete. That our study of the latest style creations has been finished and what we have learned has been construed into millinery of the most fascinating kind. No season has offered the opportunities for original conceptions that this season offers and the result is that millinery is more enticing, more interesting than ever before.

Particular attention is again called to the high quality of the millinery that we feature. All our efforts have been concentrated towards producing hats that are different from the ordinary hat and hats that possess character and individuality. How well we have succeeded, you can best judge for yourself, when you see our display.

Mrs. Trautwein
MILLINERY
1136 J Street Fresno, Cal.

Latest News of Oil Fields

NEW ALLIANCE HAS THE STANDARD PASSED

Agency-Associated People Have Over $110,000,000 in Capitalization.

TOWN IN LOST HILLS

Deep Wells Fail Yet to Find Good Sand in Far North Midway.

(Special Correspondence.)

BAKERSFIELD, Oct. 15.—Equal in importance to the announcement of the visit next week to the Kern County oil fields of Assistant Secretary of Interior Frank Pierce was the signing Tuesday of the Agency-Union-Associated contract. The consolidation formed by the signing of the contract is looked upon by oil men generally as the greatest combination of capital devoted to the oil industry that ever existed, perhaps, excepting the Standard Oil company. Without a doubt the Standard is now a secondary consideration in the California oil industry, and the contract, on which the eyes of oil men all over the country have been focussed for the past three months, promises many things in the way of increasing the development of the industry and the marketing prospects.

Many millions of dollars are received and spent annually by the combined interests in the production of oil and thousands of men look to these three sources for their means of livelihood.

The issued capitalization of the Union Oil company and twenty-one subsidiary corporations in the Agency is $67,000,000, of which more than $42,000,000 is that of the Agency members, and only a portion of them are included in these figures, as the capitalization of the others was unavailable. This amount together with the Associated's $40,000,000 runs the total to nearly $110,000,000, which is more than four times the capitalization of the Standard of California. The total land holdings of the combination are about 345,000 acres, of which about 25,000 acres are the property of the Associated and subsidiary companies and nearly 300,000 acres the holdings of the Union alone. Through the pipe lines and steam ships of the various members of the combination the trade of the Agency-Union-Associated extends from Alaska to Cape Horn, and pipe line facilities alone give the combination a daily capacity of almost 70,000 barrels.

ANOTHER RUSH.

What promises to be a repetition of the boom on the West Side several months ago is beginning to dawn on the horizon of the oil industry in the Lost Hills and every day sees dozens of operators hurrying to the hills. Claim posting, right and left, is in progress daily, and already dozens of armed guards have been placed in the field to hold down the claims of many of the prospectors.

The claim that 24B gushy oil had been struck there in paying quantities was disbelieved by the oil fraternity generally until a second hole had been put down and the now famous Lakeshore property advertised. Since that time hundreds have visited the new territory, and many holes are being drilled for the valuable oil.

While the announcement that townships 25-21, 26-21, and 26-20 had been withdrawn have served as a damper in no small way on the progress of the development of this field, many other sections in the immediate vicinity are being worked rapidly and great expectations are held by the locators. The Associated will soon begin a thorough test of the field, $5,500,000 being invested, it is said, by this company.

The Lakeshore well, on the northwest quarter of section 30, 26-21, is making an excellent showing for so shallow a well, a five gallon can being filled Wednesday in eight seconds. Many well versed oil men are very enthusiastic over the prospects for the well which is only 570 feet deep.

Martin and Dudley are laying out a new town on section 3-27-21, near the Lost Hills oil property.

GO DEEP; NO OIL.

From all appearances little oil will be found on the extreme north end of the Midway field. The Union oil company is down better than 3850 feet and has encountered no oil worth pumping and the Union is down 4000 feet without so much as striking paying sand. This portion of the field is a great surprise to the fraternity. The Carnegie is down 3900 feet on section 2-31-22 and has experienced the same trouble as all others, that of not finding any oil sand. A number of others are also in the field, all of whom will keep on going down with a hope of finding paying sand.

Superintendent Pollard of the Honolulu Consolidated will soon change the size of the tubing on the well on section 4-32-24 with a view to increasing the flow. The well is 2700 feet deep and flows about 150 barrels daily. Well No. 1 on section 10 flows by heads with fairly good results, the output being the same as the well on 4.

BOGUS CHECKS NOT BY C. BERGENDALE

After an investigation into the passing of several alleged bogus checks in this city a few nights ago by C. Bergendale, a blacksmith of Madera, the local police have ascertained that the checks were good. When taken into custody on a charge of disturbing the peace by Patrolman Bradley, it was believed that Bergendale's name was Conroy and that several checks issued by him were worthless. An investigation revealed the fact that Bergendale had considerable money on deposit in a Madera bank.

PIERCE HEARS VIEWS OF OIL OPERATORS UPON LAND POLICIES

Witnesses Condemn Yard Decision Against Transfer Before Discovery.

Great Divergence on Size of Locations and Time for Developing.

LOS ANGELES, Oct. 15.—Frank Pierce, assistant secretary of the interior, today began public hearings on the California oil situation, at which a number of oil men appeared and explained at length their views on the subject. The statements of all parties were taken down in shorthand to be further used in Washington. Pierce explained that he sought light on certain phases of the question of control and regulation of the oil lands in this state and desired all the information on the subject that could be furnished.

All of those who appeared today agreed in their statements that what is known as the yard decision of the Interior Department, which prevents an oil locator from transferring his rights until he has discovered, was working a great hardship on the oil men and preventing the obtaining of capital for development work.

There was a wide divergence of opinion whether oil locators should be allowed to take twenty or 16 0acres of land and whether they should be allowed to take twenty or 160 acres develop or retain their holdings, as long as they worked them in good faith.

Calvert Wilson, president of the Los Angeles Chamber of Oil and Mines, presided over the meeting.

Charles P. Fox of Bakersfield, president of the California Oil Men's Association, was the first witness.

WROTE YARD DECISION.

After receiving a virtual unanimous concensus of opinion from oil men at the hearing today voicing opposition to the yard decision, Frank Pierce, first assistant secretary of the interior, sprung a surprise by admitting he had written the decision himself. But he added that if it was found too stringent, the oil men themselves should suggest a remedy.

This decision holds that one locator can claim only twenty acres, and cannot dispose of it to another for development. This feature the oil men consider too stringent, and that it retards development.

It was stated that in the great majority of cases the locator was too poor to proceed with development. S. C. Graham of Los Angeles was the only defender among the thirty persons heard who supported the yard decision.

While conservation was out of order, it cropped out on several occasions. Pierce insisted on having arguments confined to the Yard decision, and other rulings of the Interior department. Pierce's most important hearing will be Monday when the legal side of the Yard decision and other cases will be argued. He will leave Thursday for the oil fields and the San Joaquin valley as the guest of the California Oil Men's association.

As outlined, he will stop at Bakersfield, Coalinga, Taft and other West Side towns.

VICTORIA, B. C., Oct. 15.—The Canadian Northern railroad has purchased for $1,000,000 the entire holdings of the Pacific Whaling Company. It will form a new organization capitalized at $2,500,000 and will engage also in shark and halibut fishing.

FREIGHTING IS HEAVY INTO THE LOST HILLS

Barbed Wire Big Item; To Build Hotel on New Townsite There.

James A. Ward of this city returned yesterday from the Coalinga field, and reported some additional details on the activity that is now going forward in the Lost Hills. He stated that there is a rush of freight, and of general business at Wasco, the station from which the Lost Hills freighting and supplies are handled. He said seven cars, with rigs, casing, tools and barbed wire, were on the siding at Wasco, all for the Lost Hills. The car of barbed wire was a big item, as this commodity is playing close ally to the shotgun in protecting claims in the new region.

At Wasco there is a great demand for supplies, and some of the people in the new field, it is reported, are having some trouble getting their needs in. One order came in yesterday at Wasco for "three tons of any sort of fuel and a whole lot of bread." The order was couched in more sulphurous language, but was to that effect.

That a real town will soon be seen at the new townsite of the Lost Hills region is freely predicted. It is stated that one man is figuring on a twenty-room hotel, and another on a large gaming hall. These are only two of the speculations reported.

OIL STOCKS SHOW ADVANCES IN PRICE

The oil stocks, both on the San Francisco and the Los Angeles exchanges, have shown strong advances in some instances, with a strong undertone generally felt in the entire list. In the last thirty days, Associated Oil has gained $4, selling now at $44. The past week shows many strong advances, notably Union from $99 to $106, California Midway 50 cents to 56 cents, United Oil 56 cents to 60 cents, Republic 39 cents to 60 cents, S. W. B. 30 cents to 45 cents, and Silver Tip $1 to $1.30.

The recent deal between the Associated and the agency easily accounts for these advances and the generally strong tone of the market.

Storage certificates have been offered on the exchange during the past week, held firmly at 50 cents.

PERSONAL MENTION

Mr. and Mrs. F. H. Smith and little daughter, Verna, left last night for a week's stay in Los Angeles.

Robert Balfour of London, head of the Balfour Guthrie company, was in Fresno yesterday morning on a flying trip. He had a consultation with Hector Burness, the local agent, and also received a number of visitors in addition to going over the affairs of the local branch. Mr. Balfour is a member of Parliament from Scotland.

Mr. and Mrs. George Chandler of Benzonia, Michigan, came to Fresno last evening. Mr. Chandler, who is a cousin of J. Q. Anderson of this city, may locate here.

Dr. and Mrs. E. W. Twitchell of Sacramento registered yesterday at the Hughes.

Frank Dennis, who has a ranch near Clovis, last night welcomed his mother, Mrs. Dennis, who came here from Soham, England, on a visit.

E. P. Hall of Stockton registered last evening at the Fulton.

E. Dellman, formerly proprietor of the Sequoia cafe, came to Fresno yesterday on a visit. He is registered at the Sequoia from San Jose.

F. E. Bush of the California Canners' Association, is at the Sequoia.

Fred J. Currier of Saratoga is stopping at the Grand Central.

E. F. Gray registered at the Fulton yesterday.

Saul Samuels of the Reedley winery is stopping at the Sequoia.

F. C. Adams of Sanger registered last evening at the Hughes.

H. C. Laeb of New York is a guest at the Hughes.

C. A. Eddleman of Lodi is registered at the Fulton.

O. M. Patterson of San Francisco is registered at the Sequoia.

J. T. Smith of Stockton is a guest at the Hughes.

A. Y. Nelson of Kingsburg is a guest at the Grand Central.

H. H. Riley of Coalinga is among the late arrivals at the Fulton.

J. P. Johnson of Coalinga is at the Grand Central.

Byron Elliott of Minneapolis is among the recent arrivals at the Fulton.

F. H. Metcalf of Sacramento is a guest at the Hughes.

C. W. Biggs of St. Louis is stopping at the Hughes.

H. W. Clark of San Francisco is a guest at the Hughes.

Philip Princeville of Sacramento registered yesterday at the Fulton.

A. E. Noble of Visalia is stopping at the Grand Central.

G. L. Schneider of Berkeley is a guest at the Hughes.

Mr. and Mrs. W. A. Schweitzer of Los Angeles are at the Sequoia.

H. W. Mack of Clovis is registered at the Sequoia.

Mr. and Mrs. William Kahriman returned yesterday from a short trip to Los Angeles. They are stopping at the Sequoia.

DIED

LAPAR—At the county hospital, October 15, 1910, Tony Lapar, aged 29 years, a native of Italy.

Funeral announcement later.

MILLETT—On Clinton avenue, October 15, 1910, Martin H. Millett, aged 59 years, a native of Michigan.

Funeral notice later.

Our Dairy, the Home of Pure Milk, Merits Your Inspection

There is nothing that gives us greater pleasure than to show you through our dairy, 2020 Fresno Street. You cannot but be impressed with its extreme cleanliness, and furthermore, our method of handling milk must convince anyone that our claims for its purity, richness and general superiority are all well founded. Our milk is the kind you will eventually use if you want the purest and best that is obtainable--so why not order today. You never saw a finer nor healthier lot of cows than the herd that is the source of our milk supply. They are fed and cared for on our farm. Their product is delivered in iced wagons to our depot where it is cooled, clarified and bottled all by machinery--then delivered to you in iced wagons. Try it-

Jersey Farm Dairy

2020 Fresno St.

Phone Main 246

Facts About Your Teeth

TOLD BY

Drs. Free, Carmichael & Free

Tooth troubles can be avoided in a majority of cases by having the teeth properly examined from time to time. If defects exist that can only be disclosed by examination they can be easily remedied in their earlier stages at less cost and at much less inconvenience to the patient. It does not take but a little time to make an examination, but it does take more or less time to properly execute dental work of a considerable quantity and you will serve yourself most effectively in purse, in health and in time saving as well, if you make it a point to call on us at regular intervals and allow us to determine by careful examination the state of your tooth health.

PAIN IS ELIMINATED IN OUR WORK.

A visit to the dentist for the purpose of having tooth defects corrected has been the subject of much distress to the patient in times past, before effective methods and remedies had been devised and discovered to eliminate pain. Now, however, it is possible by the employment of the modern methods used exclusively by us, to have dental work of all kinds executed without any pain being experienced and without any ill effects of any description following the use of these methods.

ALVEOLAR DENTISTRY.

You cannot realize how effective our Alveolar Method of replacing missing teeth is, only by investigating same and by hearing the testimony of those who are enjoying the benefits of our Alveolar work.

A good, sound, serviceable set of teeth as effective as those that nature gave you can be inserted without the use of a plate provided you have two or more natural teeth left in the jaw. The work is all made of gold and porcelain and is clean and sanitary, and in appearance looks for all the world like the natural teeth. Our illustrated booklet, which will be sent free on application, gives you details of our Alveolar work, but if possible, we would prefer to have you call and allow us to explain this and all other methods employed by us in the execution of dental work.

CONSULTATION IS FREE.

There is no charge whatever for consultation and examination, nor does it obligate you in any way to engage our services unless you want to. You will be able to meet and consult with some one member of our firm in person, and our Dr. G. W. Free, who has charge of our office, will make the examination and execute any needed work if you so desire. Just as a reminder, we would ask you to bear in mind that for nine years we have been practicing in Fresno, and we can refer you to hundreds of patients treated by us during that time, all of whom will vouch for the superiority of our work.

Drs. Free, Carmichael & Free

LAND COMPANY BUILDING,

Cor. Mariposa and J Streets, Fresno.

Office Hours—8:30 a. m. to 5:30 p. m. daily. Sundays, 10 a. m. until noon.

Open Evenings.

Oakland Office, 1115 Broadway.

Stockton Office, 336 E. Main St.

57 years is a long time, and when the Bitters has been able to hold public confidence right along it proves its merit. Therefore, for Stomach Ills always take

HOSTETTER'S CELEBRATED STOMACH BITTERS

Excitement Is Just Over

And everybody today is glad to get back to the home comforts again. Fair, fire works, side shows and races past—but home remains.

And we realize more that home is best after all.

And we work still harder to make it worth living.

Beauty at home is like a light in dusk.

Fine pictures, fine frames, fine statuaries, brighten the home.

And Paris Art Studio can supply you with all you need in the line of art.

Address 1933 Fresno St.

PHONE MAIN 2662

Meritorious Wall Paper

That's the kind you will find here and you will also find that we have combined attractiveness with merit to such a great extent that you will have no trouble in finding a suitable pattern. We have the workmen here, ready to go to your home and put it on the wall in the careful, conscientious way that you expect and are entitled to. Fall assortments now await your approval.

PATTERSON-DICK CO.

FRESNO, CAL.

1937 FRESNO ST. M. 555

DOLLIVER DIES AT HIS IOWA HOME

(Continued from Page 1.)

"Senator Dolliver's death is a great misfortune to the country, especially at this time. He was one of the public men whose character, ability and loyalty to the interests of the people I especially admired."

NOTED POLITICAL CAREER.

WASHINGTON, Oct. 15.—Twice in the limelight as a strong vice presidential possibility and in the front rank throughout his entire career in Congress as an authority on tariff and railroad legislation, Senator Dolliver was one of the strongest figures in public life.

He also was noted for his biting ridicule.

Senator Dolliver was born near Kingwood, Preston county, Va., (now West Virginia), February 6, 1858. He graduated in 1875 from the West Virginia University, and at 20 was admitted to the bar. He soon moved to Iowa and became a prominent lawyer at Fort Dodge. He was elected as a Republican in 1888 to the 51st Congress as a representative of the tenth district. He held his seat until 1900.

On August 23, 1900, he was appointed by the then Governor Leslie M. Shaw to fill a vacancy in the United States Senate caused by the death of Senator Gear: he was elected in 1902 to succeed himself and re-elected in 1907 for a term that would have expired March 3, 1913.

DINGLEY TARIFF.

When the Dingley tariff was enacted, Dolliver was a member of the ways and means committee of the House. He distinguished himself then for the active part he took in making that law. Although more independent than many, he was then known as a Stand-patter. The Hepburn-Dolliver railroad rate law amendatory of the original act creating the Interstate Commerce Commission was to a large extent of the product of Senator Dolliver's labors, although after that measure was reported to the Senate it underwent many changes of which he did not approve.

After Senator Allison died and was succeeded by Senator Cummins, long known as a Progressive, Senator Dolliver joined hands with his new colleague and incurred the enmity of the Republican political faction with which he had so long been affiliated. He was one of the ten Republican senators who voted against the Payne-Aldrich bill.

YOUNG MAN DIES FROM CONSUMPTION

Tony Lapar, aged 29 years, a native of Italy, died at the county hospital yesterday from tuberculosis. Lapar had been an inmate of the institution for the past eight months. No arrangements for the funeral have been made.

PRINTERS' INK PAYS

Southern Editor Advises Its Use

"Duffy's Pure Malt Whiskey is the Best Medicinal Whiskey in the World" Writes Mr. J. R. Sanders—He Uses It and It Is Doing Him a World of Good—Mrs. Sanders is Also Taking It for Catarrh and She Says It Is Just the Medicine She Needs.

MR. AND MRS. J. R. SANDERS.

In his characteristic style Mr. Sanders wrote recently: "I read one of your advertisements some time ago, and it impressed me that your whiskey would cure my wife of catarrh of several years standing, though the doctors thought she had consumption. My wife had always been adverse to using whiskey, but her statement the next morning was: 'Duffy's Pure Malt Whiskey certainly must be pure; it stimulates me, clears my throat and does not go to my head like other whiskeys; please get me some for the winter. I know it will help my Catarrh.' Now, gentlemen, I am not a doctor nor a chemist; all I know is that your product is better than any I have ever used. I can say, like Dr. G. L. Ross, of Canton, Mass., in your Annual: 'If people knew more about your whiskey we would have less drunkenness.' For any one that wants a good, pure whiskey, you have what they want. I think your product would regulate drunkenness to a great extent if used as directed." J. R. Sanders, Editor Sumter County Call, Epes, Ala.

Duffy's Pure Malt Whiskey

Is an absolutely pure distillation of malted grain from which all the injurious substances have been removed. It is a wonderful tonic and stimulant in building up and strengthening the body. The system must be kept strong and vigorous, so that it will throw off disease. It is the run-down, worn-out system that contracts those diseases which so often prove fatal. Take heed, build up your body, keep your blood rich, by using Duffy's Pure Malt Whiskey. Then you need fear no disease.

If in need of advice write Medical Department, The Duffy Malt Whiskey Company, Rochester, New York, stating your case fully. Our doctors will send you advice free, together with a valuable illustrated medical booklet, containing rare common sense rules for health which you can ill afford to be without, and some of the many thousands of grateful letters received from men and women in all walks of life, both old and young, who have been cured and benefited by the use of this great medicine and who continue to enjoy good health. Sold by druggists, grocers and dealers, or direct, $1.00 a large bottle.

KAEHLER BROS., DISTRIBUTORS.

ADVERTISERS USE THE REPUBLICAN

IRISH-AMERICAN ATHLETIC CLUB OF NEW YORK WINS TRACK MEET

Dan Ahern Captures Hop, Step and Jump Event by the Light of the Silvery Moon at New Orleans and With It Goes Victory.

NEW ORLEANS, Oct 15.—By the light of the silvery moon Dan Ahern this evening won the hop, step and jump and with it the national track and field meet of the Amateur Athletic Union for his team, the Irish-American Athletic Club of New York.

The Irish-Americans went into the final—the hop, step and jump—one point behind the New York Athletic Club.

Martin Sheridan was defeated in the hammer throw by M. H. Griffin of the Chicago A. A., after Sheridan had protested the measuring of one of his throws, which he believed went farther than he was given credit for.

After one protest Sheridan refused to press his complaint, and the event went to the Chicagoan, whose throw of 135 feet 6¼ inches was more than a foot ahead of Sheridan's best toss.

NEW ORLEANS, Oct. 15.—Standing of the five leading contestants in annual senior championships, Amateur Athletic Union.

Irish-American Union:

Irish Athletic Club, New York, 49 points.

New York Athletic Club 48

Chicago A. A. 18.

Olympic A. C., San Francisco 9.

Illinois A. C., Chicago, 6

New American record:

Throwing the javelin, 163 feet, 1 inch, made by Bruno Brodd of the Irish American A. C., New York.

100-yard dash, trials three heats first and second men qualifying for final score:

First heat won by J. M. Rosenberger, Irish American Athletic Club, New York, W. B. Ropp Olympic Athletic Club, San Francisco, second. Time, 10 1-5.

Second heat won by F. W. Bellot, Irish American Athletic Club, New York P. C. Bergardt, Olympic Athletic Club, San Francisco, second time, 10 seconds.

Third heat won by Gwyn Henry (unattached), Eden, Texas; W. C. Martin, Seattle Athletic Club, second. Time, 10 1-3.

Scores in second heat read, "Berghardt, from Union of South California, second."

880-yard run won by P. Gissing, New York Athletic Club by two feet, Melvin Sheppard, Irish American Athletic Club, New York, second. Time, 2:01 4-5.

16-pound shot put won by Ralph Rose, Olympic Athletic Club, San Francisco, 49 feet, one inch, Patrick McDonald, Irish-American Club, New York, second, 48 feet, 2 inches; J. J. Elliott, Irish American Athletic, New York, third, 43 feet, 3 1-2 inches. Breaks Southern record 44 feet, 3 5-8 inches.

100-yard dash won by J. M. Rosenberger, Irish-American Athletic, New York, F. V. Bellot, Irish American Athletic Club, Chicago, second, W. C. Martin, Seattle Athletic Club, third; time, 10 1-5 seconds.

440-yard run won by W. Hayes, St. Gregory Athletic Club, Philadelphia. E. J. F. Lindberg, Chicago Athletic Association, second; L. T. Edwards, New York Athletic Club, third; time, 52 seconds.

220-yard high hurdles won by J. Cole, Illinois Athletic Club, Chicago; J. J. Eller, Irish American Athletic Club, New York, second, J. Donoghue, Olympic Athletic Club, San Francisco, 15 4-5 seconds. Breaks Southern record of 16 1-5.

Mile run won by J. W. Monument, Irish American Athletic Club, New York A. R. Knavett, Irish American Athletic Club, New York, second; O. F. Hedlund, Brookline Athletic Club, Brookline, Mass., third. Time, 4:31. Breaks southern record 4:38 2-5.

With five events finished the leaders were:

Irish American, New York, 24 points; Olympic Athletic Club, San Francisco, 11 points, New York Athletic Club, 5 points.

With nine events completed the leaders stood:

Irish American Athletic Club, New York, 29 points; New York Athletic Club, New York, 21, Olympic Athletic Club, 22; Chicago Athletic Association, 9.

Throwing discus won by M. H. Griffin, Chicago Athletic Association, 135 feet, 6 1-4 inches, Martin Sheridan, Irish American Athletic Club, New York, second, 134 feet; Ralph Rose Olympic Athletic Club, third, 125 feet. Breaks southern record 115 feet, one inch.

Pole vault for height—won by H. Babcock, New York Athletic Club, 12 feet, 1 inch. Eugene Schobinner, Chicago Athletic Association, second, 12 feet; E. H. Schroth, R. M. G. C., New Orleans, third, 11 feet, 10 inches. Breaks southern record of 11 feet 5 1-2 inches.

Five-mile run—won by W. J. Kraemer, unattached, New York; F. G. Bellar, New York Athletic Club, second; time, 27:6 2-5. Breaks southern record of 28:49 1-5.

220-yard dash final. Won by Gwyn Henry, unattached, Eden, Texas; Robert Cloudgen, Irish American Athletic Club, New York, second; F. H. Blair, Chicago Athletic Association, third. time, 22 3-5 seconds.

Throwing the javelin— won by John Brodd, Irish American Athletic Club, 163 feet, one inch. Platt Adams, New York Athletic Club, second. 148 feet, 3 inches, Ralph Rose, Olympic Club, 140 feet.

This breaks the American record of 160 feet, 10 1-2 inches, made by Ollis Snedinger in 1909.

J. Collins, Irish-American Athletic Club, New York, third.

Trials 220-yard dash; two heats, first, second and third to qualify for finals: First trial—won by W. J. Keating, Irish American Athletic, New York; W. D. Phillips, (unattached), New Orleans, second; J. J. Archer, Irish American Club, New York, third. Time, 23 1-5 seconds.

Second trial—won by Gwyn Henry, (unattached), Eden, Tex., F. H. Blair, Chicago Athletic Association, second; Obert Cloughen, Irish American Athletic Club, New York, third. Time, 22 3-5 seconds.

16-pound hammer throw—won by M. McGrath, New York Athletic Club, 166 feet, 10 inches. C. C. Walsh, New York Athletic Club, 163 feet, second; Ralph Rose, Olympic Athletic Club, San Francisco, 150 feet.

220-yard low hurdles—won by J. J. Eller, Irish American Athletic Club, New York; J. Hartref, New York Athletic Club, second; F. C. Walter, Chicago Athletic Club, third. Time, 25 1-5 seconds. Breaks southern record 26 seconds.

Throwing 56-pound weight—Won by C. Walsh, N. Y. A. C., 36 feet 1½ inch; P. McDonald, Irish American A. C., New York, second, 36 feet 4 1-2 inches; A. McGrath, N. Y. A. C., third 36 feet, 1 inch.

Running high jump—Won by W. Thomasen, N. Y. A. C., six feet, 2 inches; H. Gumpiet, N. Y. A. C., second, 6 feet, 1 inch; J. Case, Illinois A. C., third, 6 feet.

Running hop, step and jump—Won by Dan J. Ahern, Irish American A. C., 48 feet 1-4 inch; Platt Adams, N. Y. A. C., second, 47 feet 1-2 inch; F. W. Finnigan, Knights of St. Anthony, Brooklyn, third, 43 feet, 1 inch.

GRAY, AUSTRALIAN BILLIARD CHAMPION, MAKING WORLD'S RECORD BREAK OF 985

LONDON, Oct 15.—Billiards is having quite a boom here. More interest is taken in the cue wielders this season than ever before. Matches among the cracks are held weekly and are largely attended. Promoters here are trying hard to have some of the American cracks over to play the best on this side of the Atlantic. In a recent contest at Leeds with F. W. Hughes, George Gray, the Australian champion, made a world's record break of 985. Illustration shows Gray making stroke in the match with Hughes. The youthful billiard star says he intends to go to visit America this winter and will seek a match with the cracks on the other side of the Atlantic. Gray is one of the best billiardists ever developed in Australia.

FRESNO TIGERS PLAY TWO GAMES AGAINST REDS AT MODESTO TODAY

Dolly Gray and Mobley Will Twirl for the Northerners; Both Teams Will Present Strong Lineup; Large Attendance Is Predicted.

MODESTO, Oct 15.—Modesto is making great preparations to entertain the fans of the San Joaquin Valley when the Fresno Tigers come to town for a double-header tomorrow. This is the only important game, or rather games, scheduled in this part of the state among admittedly strong teams and advices received here today indicate that fans from Newman, Merced, Turlock, Madera, and of course, Fresno, beside a big bunch from the towns south of Fresno, will be here in force. Several of the traveling men have also signified their intention of "Sundaying" in Modesto for the express purpose of seeing the Reds and the Tigers clash and a crowd of bugs from Stockton and intermediate points will be here to root for the Reds. Altogether, the two games will probably bring out the biggest baseball crowd of the season.

Among the followers of baseball it is known that neither team will have a walkaway and it will be the best in baseball from start to finish. The Reds will present the same lineup as they have had all season with the exception of Haley, who will play second base in place of Russell, the latter having resigned; and Dolly Gray who will share with Mobley the honors of throwing 'em down the center aisle. Word was received from Gray today stating that he would be here to help the Reds cure the Fresno bacon. Gray is at present a member of the Washington American League team, but is well known in the valley, having pitched several games for the Reds and other teams in the past.

Notwithstanding the good showing made by the Reds this year, they fully realize that they have their work cut out for them in stacking up against the formidable bunch that Dickinson is bringing with him. The morning game will be called at 10 o'clock and the afternoon game at 3 o'clock. The Reds will lineup as follows:

Mobley and Gray, pitchers; Palm catcher; Ferlin, 1st base; Haley, 2nd base, Osborn, 3rd base, Hemmingar, short stop, Murray, left field; Campbell, center field, Sperry, right field.

MINNESOTA IS OUT AFTER WESTERN FOOTBALL CHAMPIONSHIP

NORTHROP FIELD, MINNEAPOLIS, Minn., Oct. 15.—Minnesota took another step toward the Western football championship by beating Nebraska today, 27 to 0. Minnesota completely outplayed its opponents. Minnesota made four touch-downs and kicked two field goals. Minnesota tore up the Nebraska line and used the forward pass with great effect.

DOVE SEASON NOW A THING OF FAST

With the setting of the sun in the western sides last evening the dove season of 1910 came to a close. The season in general was a most successful one, due to the fact that the toothsome bird existed in countless numbers all over Fresno county. The sportsmen found little difficulty in bagging the limit early in the season, but toward the close the birds became wild and consequently stayed out of range of the scatter guns. The dove limit is twenty-five. Today many hunters will out after ducks and quail.

ENID, Okla, Oct. 15.—A prize fighter known as Kid Fisher, was killed in the tenth round of a fight at Mono, Okla., near here last night.

BITTELS AND M'AFEES TANGLE AT ZAPP'S PARK THIS AFTERNOON

No Morning Game Is Scheduled in Fresno City League Series; While the Tigers Are at Modesto, Amateurs Will Hold the Boards.

The Fresno City League players will hold the boards in local baseball circles today. There will be no game at Recreation Park, while the Bittels and McAfees will tangle at Zapp's Park. This diamond battle is billed for 3 o'clock this afternoon. No morning game is to be played in the City League. George (Hackenschmidt) Fries will handle the indicator. The McAfees now lead the procession in the amateur organization, with the Kutners second, Bittels third and Hickmans last.

Of late, Alex Bopp's men have been coming like a bunch of champions and it wouldn't be surprising if they slipped one over on Ben Hill's cohorts this afternoon. There is much interest in the game and the attendance should be a record-breaker.

Manager Ben Hill will not be able to get into the box today and his place will be taken by Smith or Garrett. Manager Bopp will present his usual lineup. Next Sunday afternoon, the Hickmans and Kutners will try conclusions at Zapp's Park. The season comes to an end November 1.

Today's lineup follows:

BITTELS—		M'AFEES—
Carroll	c	Ostrander
Bush	p	Hill-Garrett
J. Miller	1b	Cartwright
Hall	2b	Smith
Montgomery	3b	Hemphill
P. Miller	ss	Lack
Fries	lf	Silvia
Ehat	cf	Girtz
White	rf	Winterstein

Umpire—George Fries.

GUNBOAT SMITH AND GEORGE BROWN WILL MEET BEFORE COALINGA CLUB

Matchmaker Eddie Burns Arranges Excellent Fight Card for Saturday Evening, October 22; Both Heavyweights Are Now in Training.

COALINGA, Oct. 15.—The Coalinga fight fans are very much elated over the prospects of the coming ring encounter between Gunboat Smith of San Francisco and George Brown of Oakland, which is to be a twenty round heavy weight contest and is to take place Saturday evening, October 22.

For some months, Gunboat Smith has been working in the Coalinga field and during his stay here has made a large number of friends in the fight fan circle and a match in which Smith was to be principal has long been anticipated. As a result of the efforts of Matchmaker Eddie Burns of the Coalinga Athletic club, the big fellow was at last matched with George Brown of Oakland the first of this week and as a consequence the two men have been putting in a strenuous week in their training quarters. Both are in good form and eager for the day of battle. They are fine specimens of physical perfection and should put up one of the best battles of the season. As it appears now, Smith will undoubtedly be the favorite of the local fans owing to the fact that he has a larger circle of friends, while Brown is not so well known, though he has a good record of battles in his ring career.

Following is the record of each of the boxers:

Gunboat Smith—H. Carle, Seattle, 6 rounds, draw. F. Higgins, Honolulu, 10 rounds, won 10 rounds; Turner, Panama, 20 rounds, knocked out 4 rounds; Morris Seattle, 10 rounds, knocked out 2 rounds; Turner, Seattle, 10 rounds, knocked out 4 rounds; Ed M. Denver, Seattle, 6 rounds, won 6 rounds. Bronson, Brementon, 6 rounds, knocked out 2 rounds; Conler, Oakland, 6 rounds, knocked out 1 round; Taylor, Oakland, 10 rounds, knocked out 4 rounds, P. Jackson, Oakland, 10 rounds, knocked out 10 rounds; Schulken, Oakland, 10 rounds, knocked out 7 rounds; Jack Burns, San Francisco, 20 rounds, draw; Fitzgerald, Philadelphia, 6 rounds, won 6 rounds; J. Barry, Oakland, 10 rounds, lost 9 rounds; Jack Geyer, Oakland, 6 rounds, won 6 rounds.

George Brown Knocked out Joe Williams 2 rounds; knocked out Jim Foster, 3 rounds; won, Nobby Otts, 8 rounds; knocked out Bill Bevert, 6 rounds, knocked out George Root, 3 rounds; knocked out Jimmie Reason, 5 rounds, won, George Frierson, 10 rounds, won, "Rough House" Billy McDonald, 6 rounds; draw, Frank Mayfield, 20 rounds; knocked out George Herlocks, 18 rounds, won, Joe Cotton, 15 rounds; won, Joe Thomas, 10 rounds; won "Terrible Turk," 10 rounds, knocked out Jack Cox, 3 rounds; won, Jim Tremble, 10 rounds; won, "Terrible Turk," 10 rounds; knocked out Warren Zubrick, 7 rounds; won, Billy Murray, 10 rounds; lost, Stanley Ketchell, 7 rounds, knocked out; draw, Frank Mantell, 20 rounds; knocked out Billy Dart, 3 rounds.

BASEBALL STANDING

FRESNO CITY LEAGUE.

	Won.	Lost.	Pct.
McAfees	6	3	.667
Kutners	5	4	.556
Bittels	4	5	.444
Hickmans	3	6	.333

NATIONAL LEAGUE.

	Won.	Lost.	Pct.
Chicago	104	50	.675
New York	91	63	.592
Pittsburg	88	67	.563
Philadelphia	78	75	.510
Cincinnati	75	79	.487
Brooklyn	64	90	.415
St. Louis	63	90	.411
Boston	53	100	.346

PACIFIC COAST LEAGUE.

	Won.	Lost.	Pct.
Portland	102	75	.574
Oakland	110	88	.560
San Francisco	102	94	.521
Vernon	98	97	.503
Los Angeles	94	106	.470
Sacramento	71	118	.375

TODAY'S GAMES

FRESNO CITY LEAGUE.

At Zapp's Park—Bittels vs. McAfees, 3 p. m.

PACIFIC COAST LEAGUE.

Sacramento at Vernon, two games.
Los Angeles at Portland.
Oakland at San Francisco, two games.

INDEPENDENT.

Fresno Tigers at Modesto, two games.
Kingsburg at Madera.

SANTA CLARA BOYS LOSE.

SAN JOSE, Oct. 15.—Santa Clara High school, last year's academic Rugby champions of Northern California, was defeated by the Oakland High school fifteen at Santa Clara, 6 to 0.

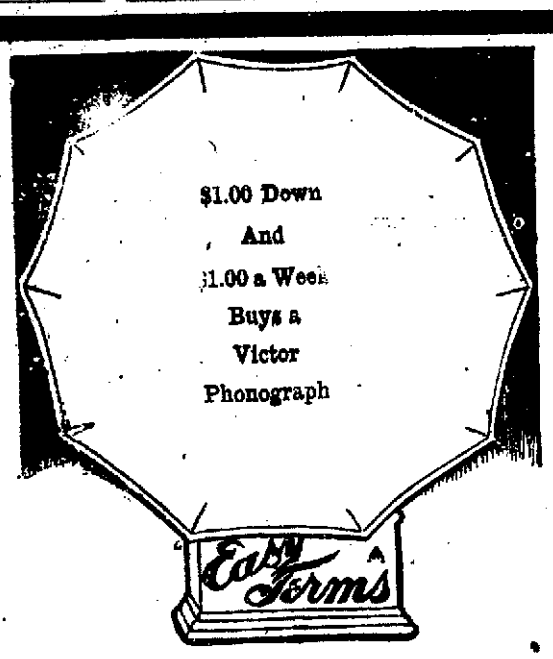

VICTOR

—Home is more comfortable than an opera house and a better place to enjoy the magnificent voices of the world's greatest opera stars. You can bring to your own fireside for an evening's entertainment on the VICTOR, more famous artists than the largest opera managers can afford to bring together for even a single performance.

—And you can do this for $1.00 down and $1.00 a week, so it will be no drain on the purse. It's the most liberal offer ever made by a reliable merchant, as the Victor is a high grade machine.

—Come in and hear some of the latest songs, by Caruso, Calve, Scotti and many others who sing exclusively for the Victor.

$10.00 and Up

Prince of Pilsen Records Just Received

—Welcome.
—Stein Song (Heidelberg.)
—The Message of the Violet.
—The Pretty City Widow.
—Sweetheart I Love You.

Homan & Co.

ATHLETIC GOODS

"BITTEL'S SELL IT FOR LESS."

For Fine Furnishings Come to Bittel's

Our showing is both elaborate and extensive. The finest and most practical dress accessories are here in this season's latest and most approved styles and patterns. We can suit the young chaps who seek class and we can suit the conservative dressers who find it hard to get just what they want. We are prepared to accommodate every fancy.

Come For The Best Clothes Values

This is just another good suggestion, as we are displaying clothing values that easily discount any previous displays that have been featured by this progressive store for men. We have exerted every effort to secure for you clothes above the ordinary, yet at prices that are very moderate.

Get the habit of looking here and you'll get the habit of coming here.

Come Too For the Best in Overcoats

You won't be disappointed in the overcoats that we show you. You may be hard to please ordinarily, but our overcoats will overcome all objections, as they are built along different lines. They are built by overcoat experts, who know how to build and to build well.

Bittel's MONEY BACK

Good Clothes and No Other Kind

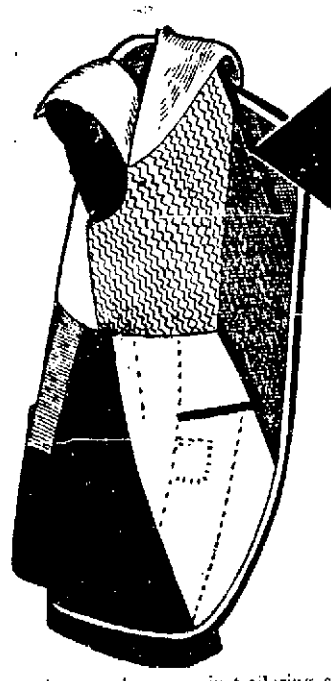

THE "INSIDE" FACTS

It's the inside workmanship on a coat that really determines its value and its "satisfaction giving" qualities. A coat may look well to all appearances and may fit perfectly, but unless it has been made well on the inside it will soon sag and look unsatisfactory. The inside facts are most important.

Our Tailoring Is Unsurpassed

No clothes could possibly be better made than ours. No matter where you go, or what you pay, your clothes will never be better tailored than if tailored by us. Years of experience and success in tailoring clothes for exacting dressers, has qualified us to make clothes that cannot be excelled.

HERMANN THE GREAT

1046 J St. TAILOR Fresno Cal.

PUBLIC CRITICISM RESULTS IN RELEASE OF TWO BROWN PLAYERS

President Hedges of St. Louis Americans "Cans" Manager John O'Conner and Scout Harry Howell Because Newspapers Roasted Them.

ST. LOUIS, Oct 15.—John O'Conner was unconditionally released as manager of the St Louis American League baseball club and Harry Howell was discharged as scout by President Robert L. Hedges tonight. In a lengthy statement Hedges says his action was due to public criticism.

The American League club head says the men achieved notoriety in the double-header of last Sunday when Napoleon Lajoie of the Cleveland team made eight hits in eight times at bat. Both discharged players are given a clean bill of eight in the Lajoie matter.

"The closing games of the season last Sunday were attended by deplorable incidents," said Hedges tonight. "I am satisfied that there is no misconduct on the part of Manager O'Conner or Player Corridon and that Scout Howell did nothing wrong in asking the questions of the official scorer, and yet, because there has been so much public talk and so much criticism in the newspapers I have decided on that ground, irrespective of any other reasons, if I had any before last Sunday's game, to discontinue the services of O'Conner and Howell."

NATIONAL LEAGUERS FINISH SEASON OF 1910

Frank Chance's Cubs Keep Cardinals From Passing Brooklyn Team.

CHICAGO, Oct 15.—The 1910 baseball season of the National League came to a close here today with the defeat of St. Louis by Chicago. With the exception of several games between these two teams the season has been closed for a week.

Following is the unofficial standing:

	Won.	Lost.	Pct.
Chicago	104	50	.675
New York	97	53	.591
Pittsburg	86	67	.562
Philadelphia	78	75	.510
Cincinnati	75	79	.487
Brooklyn	64	90	.412
St Louis	64	90	.412
Boston	56	100	.346

FRESNO FANS WIRE LONG TELEGRAM TO CUBS

Charley Chambers and Ten Other Bugs Send Word to Frank Chance.

A telegram of good cheer was sent to Frank Chance, the "Peerless Leader," by Charley Chambers and ten other Fresno fans yesterday. The telegram was sent in accordance with an annual custom, one might say a habit, on the part of local baseball enthusiasts.

Of course no telegram of congratulations was wired last year, as the Cubs were beaten by Pittsburg. However, Chambers, et al, wired a telegram of condolence. This season the Cubs walked away with the gonfalon and for this reason the majority of the fans of Fresno are heart and soul for Chicago. The telegram, which is given below, was sent as a night dispatch, and Chance will received it at his hotel in Philadelphia tonight, when the Cubs arrive from their home town.

Here is the text of the telegram in full:

Fresno, Cal., Oct. 15, 1910.

Frank L. Chance,
Captain-Manager "Chicago Cubs,"
Philadelphia, Pa.:

Rattle balls against Philadelphia fence like hail. Fresno rooting for you and your boys. Give them their needings. Brown them up; Overall them; give them all Cole; bend Bender, comb Coombs, sauer-kraut Krause, morgue Morgan, maccaronize Mack.

(Signed), Charley Chambers, Clarence Kellogg, Martin Beck, James Ward, Charles Shaw, Clarence Barton, Charles Burleigh, Ed Schwarz, Roy Garman, Hermy Gilbert, Tom Ingersoll.

BELL CAMPAIGNS NORTHERN COUNTIES

REDDING, Cal., Oct. 15.—Theodore A. Bell tonight closed a day's campaign tour on a special train that carried him through Yolo, Colusa, Glenn, Tehama and Shasta counties. His speech here tonight was the twelfth of the day. The Democratic nominee for governor was given hearty greetings at each stop during the day. Redding received him with a display of fire works. Bell had a reception after the meeting, shaking hands with those who could not get into the hall. Tomorrow automobiles will be taken for Kennett. The campaign will be resumed at Dunsmuir Monday morning.

JAPANESE SQUADRON IS COMING TO AMERICA

TOKIO, Oct. 15.—The Japanese training squadron, comprising the armored cruiser Asama and the protected cruiser Kasagi, under command of Captain Yashiro, sailed today for the United States. These warships are due at San Francisco on November 19.

PETE STAY, CLEVER BIKE RIDER OF FRESNO, WHO WILL DEFEND TITLE

Pete Stay, the recognized champion of Fresno, has been challenged by Steve Veolich, one of the crack local bicyclists. The members of the bike racing fraternity are now perfecting arrangements for a match race to be held at the Fresno Fair Grounds track within the next month. During the recent county fair, Stay and Veolich divided honors and since that date there has been keen rivalry between the two boys. Among those who follow closely the racing game, Stay is conceded to be the champion of the city. Of course, Veolich disputes the right of Stay to claim the championship on the ground that he held his own with the clever Pete at the County Fair meet. A side bet of $50 has been posted by Stay and Veolich and this purse will be at stake when the rivals clash for the championship. Friends of the boys will wager heavily on the big event and the match race should be one of the features of the winter season on the Fresno track. It is proposed to make the contest ten miles in length, the boys to be paced by motorcycles. No date has been set but the match will be pulled off before Veolich leaves for the East next month.

AMATEUR BASEBALL

In a hard fought game, the second team of Easton High school defeated the Easton All-Stars, 1 to 0, yesterday afternoon. Few hits were made, while the fielding was brilliant. The school players grabbed four hits and the Stars recorded two. Wilkinson scored the lone run of the game and Neubis of the winners garnered two triples in four times up. The lineup follows:

All-Stars—Johnston, shortstop; Larson, center field; Jepson, second base; Crawford, catcher; Oir, pitcher; Johnston, first base; Fleming, third base; Hindree, right field; Carlson, left field.

High schools—Gardner, first base and center field; Rasmussen, first base and center field; Dahlgren, catcher; Wilkinson, shortstop; Leach, second base; Harp, third base; Brewster, left field; Seeberg, pitcher; Neubis, right field.

The first team of Easton III slipped the crusher on the ball tossers from Reedley yesterday afternoon to the tune of a 3 to 2 score. The count was a tie at 2 to 2 until the last half of the ninth.

The lineup follows:

Reedley—Bushman, catcher; Bloyd, pitcher; Roy, first base, Furlong, second base; Cress, third base; Frano, shortstop; West, left field; Carlson, center field; Sayre, right field.

Easton—Farrens, catcher; Nielsen, pitcher; Sewell, first base; Crawford, second base; Erickson, third base; Badorstrom, shortstop; Carlson, left field; Sorenson, right field.

HAREM WOMEN HAPPIER?

Better Off Than American Women, Declares New York Doctor.

"The women of the harem are better off than American women today," declares Dr. Eugenix Hancock, of New York.

This upset of ordinary ideas was called forth by a magazine article prophesying that young people of the future must stay unmarried unless the wife be willing to eke out the family income by working.

"And it's absolutely the worst thing that could happen to America," Dr Hancock continued, hotly. "Even now the very foundations of the race are being undermined by the way we treat our women. The standard of physical resistance is dropping continually lower and this is in a large measure the result of our unnaturally worked wives and mothers.

"The woman in the Turkish harem is happier than many an American wife today. Her lord is not only faithful to her, but he cherishes her. The very word 'harem,' as the Turkish ambassador said the other day, means 'a place sacred to women.' The stenographer's desk or the factory loom is getting to be about the only place sacred to American women."

"But do you think it would be better if the cook stove were the sacred spot?"

"Yes, I do," the doctor declared. "I don't mean," she added quickly, "that women should be mere domestic drudges. I believe women should study anything they like and learn all about the things in which their husbands are interested, and be really intelligent companions for them.

"Then there's the effect on the husbands. Our American men are becoming too lazy and spoiled for any use. And as long as the wives consent to work, the rate of idle husbands will increase. And yet it is deliberately asserted that the woman of the future won't be married at all unless she has a job she can continue to 'hold down.' I think it's perfectly disgraceful, and I'd like to know what our American men are coming to."—Kansas City Times.

REFLECTIONS OF A BACHELOR.

Even iced virtue can spoil.

The trouble with duty is it's always in the way of what you really want to do.

A man's good opinion of himself makes him think other people have it for him, too.

The reason a girl can laugh so appreciatively at men's jokes is she doesn't understand them.

A woman has to talk about her tailor if it's only somebody who comes to the house to sew by the day.—New York Press.

DEMOCRAT CANDIDATES SPEAK IN KERMAN HALL

Senator Cartwright Tells What He Wants Done as Legislator.

The Democrats last night held a well attended meeting last evening at Kerman, in the Kerman hall, Henry Hawson chairman of the Democratic county central committee, presiding.

One of the principal speakers of the evening was State Senator George W. Cartwright, who spoke of what he hoped to accomplish in the legislature. In particular he mentioned his desire to see the canal companies made common carriers, as they are in Colorado.

Many of the candidates on the Democratic ticket were present at the rally and were called upon to speak. Among the candidates were County School Superintendent E. W. Lindsay, Supervisor Jorgensen, G. P. Cummings, assessor; C. L. McCardle, candidate for county recorder; Curtis W. Beall, candidate for public administrator; Dave Barnwell, candidate for county clerk; J. C. Paine, candidate for treasurer; Walter McSwain, candidate for sheriff, and District Attorney Denver S. Church, candidate for re-election.

WEEK'S PROGRAM.

Tomorrow evening the Democrats will hold a rally in Arizona colony. On Tuesday evening a rally will be held in Temperance colony. On the following evening they will gather in Scandinavian colony, and at Easton on Thursday evening.

Friday evening, it is announced there probably will be a meeting at Selma. The biggest meeting of the week will be Saturday evening in the Barton opera house, Fresno.

Frank E. Hering of Indiana, national president of the Fraternal Order of Eagles, will speak Saturday at the meeting in the Barton, together with Mattison P. Jones of Indiana.

On Friday evening in addition to the probable meeting at Selma there will also be a meeting at Coalinga. Senator Miller of Tulare county and Senator Cartwright will speak at the off town.

SAFETY APPLIANCES ARE TO BE UNIFORM

WASHINGTON, Oct 15.—Uniform standards for the equipment of railway cars and locomotives with safety appliances were prescribed today by an order issued by the Interstate Commerce Commission.

All the appliances covered by the commission's orders are now used on cars except that two additional ladders are required on certain classes of cars and two additional sill steps on all cars. Sufficient time will be granted the railroads to properly equip their old cars with the new standards.

Secretary Edward A. Mosely of the commission who has devoted nearly a third of a century to obtain these standards collapsed from an attack of heart disease on the very day the agreement as to the standards was reached. His condition is regarded as serious.

TO GIVE TALK ON ATTRACTIVE WOMAN

Mrs. A. C. Swartz, of the First Christian church will address the young women at the vesper service this afternoon at 5 o'clock. Members of Mrs. Swartz's Sunday school class will act as hostesses at the Social Home Hour immediately following the service. Mrs. Swartz's talk will be the third of the series being given on "The Attractive Woman." Her subject will be "The Beauty of Her Social Life." All young women are invited.

KLINGENBERG FOUND GUILTY.

MONTESANO, Wash., Oct. 15.—John Klingenberg, who has been undergoing trial on a charge of manslaughter in connection with the death of Charles Hadberg, was found guilty this evening.

MORE ARRESTS IN COAL FRAUD CASES

Indictments Brought by Federal Grand Jury at Spokane.

SPOKANE, Oct. 15.—Two indictments returned by the federal grand jury in Spokane charging William L. Dunn and Raymond Brown, both of Spokane, with fraudulent entries of public coal lands in Alaska, were made public today.

These indictments are only a few of many which have been returned against prominent Washington people who, the grand jurors charge, made these locations in the interests of great corporations.

SEATTLE, Oct. 15.—Of the six men indicted by the federal grand jury in Tacoma for alleged fraudulent entry of Alaska coal lands, three, Charles F. Munday, George Simmonds and Cornelius Christopher, have been released on bonds; Earl E. Siegely, private secretary of the late Michael J. Heney, the famous railroad builder, is on the way to Seattle with the body of his late employer, and will not be arrested until after the funeral; Algernon H. Stracey, brother of an English baronet, is in British Columbia near Vancouver, and is expected to surrender, and Archie W. Shields is in Cordova, Alaska, where he awaits arrest. It was learned today that the grand jury was considering the connection of Michael J. Heney with Alaska coal claims when news came of his death in San Francisco last Tuesday. The grand jury has not finished its work on the Alaska coal claims.

SPOKANE, Wash., Oct. 15.—As the result of the sweeping investigation by special agents of the United States land office into the alleged fraudulent acquisition of Alaska coal lands, the federal grand jury which convened in Spokane, returned two indictments against William L. Dunn and Raymond Brown, prominent Spokane men, charging them with participation in illegal acquisition of rich land.

Both Dunn and Brown declare positively that no irregularities existed in their locations.

"I located forty Spokane and Inland Empire people in the Dunn group in the Kayak district," said William L. Dunn today. "These entries are all bona fide. I made absolutely no locations for the Guggenheims. Further statements will be made by me in court."

Brown admitted having made fifty-two locations in the Brown group of the Kayak district adjoining the Dunn group.

"The men for whom I located are really human beings," he said. "Some live in Spokane and others in Eastern Washington. I deny absolutely that I made any locations for the Guggenheims. In my list of locations are many prominent business and professional men of this city."

SEATTLE, Wash., Oct. 15.—No further arrests were made today in the Alaska coal claim cases. Earl E. Siegley, private secretary of the late Michael J. Heney, the millionaire railroad builder, will be arrested when he arrives in Seattle with the body of his employer, who died in San Francisco last Tuesday. A. L. Straley and Archie W. Shields are supposed to be in Vancouver, B. C. It is believed that other promoters have been indicted by the Federal grand jury in Tacoma, but that the indictments will not be announced until arrests are made.

It is not the intention to prosecute the actual claimants, some of whom are millionaires and some laborers. It is believed to be the purpose of the government to cancel all the Alaska coal claims, which cover land estimated to be worth one billion dollars.

Andrew Christensen, chief of the Seattle Field division of the general land office, who had charge of the investigation that resulted in the indictments at Tacoma, said today:

"It is not the intention to prosecute those who moved first claims to be used. I believe a great many of them signed powers of attorneys and deeds of relinquishment without knowing the meaning of them. Cornelius Christopher, according to information in our hands, operated in conjunction with M. C. Sweeney, now dead, and with a man named W. M. Detcher.

HOW THEY GOT SIGNERS.

"The modus operandi was to go into saloons and among the poorer classes of citizens and tell them they had a man going to Alaska to stake claims, and that they, the signers, would get something out of it if the man found anything.

"Other citizens, some of whom are quite well known in this city, signed the power of attorney as a matter of accommodation, not knowing that they were violating the law.

"Straichy, after the law of 1904 was passed, rushed several of his employes to the field to make locations, paying them $100 each for the work. These claims, however, were never pushed to entry and Straichy came to Seattle and procured powers of attorney under which they were reclaimed.

"Christopher interested a number of Pittsburg capitalists in his deal and became president of the Pittsburg Coal Company. He also organized the Cleveland Coal Company and the Youngstown Coal Company of which this way they disposed of forty-six claims and profited to a very considerable extent in the deal."

MONARCHISTS PLAN PORTUGUESE CAMPAIGN

GIBRALTAR, Oct. 15.—King Manuel of Portugal, Queen Mother Amelie, the Duke of Oporto, the Count of Sabugossa, Grand Master of the Portuguese Court, and the Count of Figueriro, master of ceremonies, had a conference here today concerning the future course to be pursued by the King and other members of the royal household. It was decided that King Manuel should lead a quiet life until his health is fully recovered and that meanwhile his friends in Portugal should undertake a vigorous political campaign in which the supporters of the Duke Michael of Braganza, the pretender, will co-operate to return as many monarchist candidates as possible at the elections.

FEDERAL JUDGE DIES IN SPOKANE

SPOKANE, Oct. 15.—Edward N. Whitson, judge of the U. S. court of the eastern district of Washington, died at his home in this city tonight, following an attack of paralysis last Wednesday morning.

Judge Whitson was born in Salem, Oregon, September 5, 1852. In 1879 he was admitted to the bar. September 3, 1885, he was married to Laura Nellie Baker at Walla Walla. He lived a large part of his life in the Yakima valley and was prominently identified with the commercial growth and political life of that section. He assumed the duties of district judge March 14, 1905, at the time of the division of this state into districts.

[illegible] NOW ESTIMATED 40 PCT. SHORT

Growers Inclined to Look for Higher Prices on the Outlook.

County Statistician Gives Latest Advices on Denia Situation.

(By George Robertson.)

The following summary of Spanish raisin conditions is contained in the latest mail reports from Denia, the Fresno of Spain, under date of September 10th:

"In spite of the tendency of buyers to force prices down so as to increase the demand from foreign markets, growers do not feel disposed to sell their stuff at lower prices than those paid up to this date, thinking that when buyers abroad came to the conclusion that the crop will not reach 18,000 tons, they will change their minds, inasmuch as the crops at Smyrna and Greece are also short and can only be got at high prices.

"At the opening of the season we pointed out the abnormal circumstances, and foresaw that owing to the scarcity of the crop the growers would be obliged to ask for high prices, as it has happened, the efforts made to produce a fall in price have failed. In a few days the market has risen up to 2.50 pesetas with a firm tendency, and this rise is more than justified because the crop which was estimated at first at 18,000 tons will scarcely reach 16,000. Owing to the long period of bad weather a good deal of the fruit still on the vines has become rotten, and consequently a total loss, and the grapes lying on the drying grounds have greatly lost in quality, so that good sound stuff to be exported to the English market will be very scarce this year.

"The Malaga raisins have also risen because scarcely 15,000 boxes will be packed on account of the bad weather.

"The demand from abroad remains good."

The great falling off in the exports of Spanish raisins is shown in the following summary:

Exports up to September 29th, compared with the same period last year:

1909—Cut of 112 pounds: 120,552.

1910—Cut of 112 pounds: 75,500; or a shortage of 55,013 hundredweight.

The average Spanish raisin crop amounts, to about 25,000 to 30,000 tons, last year it amounted to the bitter figure, whereas now it is estimated at from 35 to 40 per cent short as compared with last year. In the Republican of September 22nd, the crop was estimated at 18,000 tons, but bad weather since then has still further reduced the output.

It is a curious coincidence that the same conditions appear to prevail regarding the California raisin crop this year.

TIES PILED ON RAILROAD, SUPPOSEDLY BY ROBBERS

TULSA, Okla., Oct. 15.—What is believed to have been an attempt to rob the Meteor northbound passenger train on the St. Louis and San Francisco railroad failed at Heyburn, west of Tulsa early today, when a water train ran into a quantity of ties piled across the track. The water train was not damaged and the passenger, due in twenty minutes was stopped before it reached the spot.

Special Prices On Automobile Supplies

We offer the lowest possible prices on automobile supplies, such things as you need every day on your auto.

NOTE THESE PRICES CAREFULLY:

$1.25 Cans Carbide	$1.00
Dry Cells, each	30¢
$2.50 Ammeters	$1.50
Grease Guns	50¢ up
Leggings, at cost while they last.	
$1.50 Reliance Spark Plugs	$1.00
$1.50 Rajah Spark Plugs	85¢
$1.50 Spit Fire Spark Plugs	$1.00
$1.00 Soot Proof Spark Plugs	85¢
We have a large assortment of plugs ranging in price from	20¢ to $1.50
Battery Connections, 3 for	5¢
Schebler Carburetors	$10.00 up
$3.00 Trunk Racks	$2.00
Buckeye Cleanser, 5 lb. can	75¢
Buckeye Cleanser, 10 lb. can	$1.50
1 qt. Solarine Polish	35¢
$1.00 French Compression Fluid	50¢
25c Cans Fisk Rubber Cement	15¢
2 1-2 and 3-inch Tire Sleeves	75¢
4 1-2 and 5-inch Tire Sleeves	90¢
3 1-2 inch Hagstrom Blowout Patches	$1.50
4 inch Hagstrom Blowout Patches	$1.85
$1.50 Acid Vulcanziing Outfits	75¢
Tire Covers	$2.00 up
$1.50 Air Gauges	$1.00

Innershues 10 per cent discount.
10 per cent discount on Automobile Inner Tubes.

Lamp Tubing, per foot	10¢

Motorcycle Tires at Cost

28x2 1-2 inch cases	$7.60
28x2 1-4 inch cases	$6.90
26x2 1-2 inch cases	$7.25

Zerolene Oil

Zerolene, in bulk	60¢ per gal.
Heavy Transmission Grease, per lb	10¢

COME IN AND RUBBER.

"You'll Like the Place" "You'll Like the Goods."

J. E. DOUGHERTY

2015 Fresno Street—Barton Opera House Building.

BICY CLES!

THE OLIVE NISHKIAN & CLERY FRESNO CAL

"An Honest Wheel, Honestly Made"

We have just received the second carload of 1910 wheels. Call and let us show you the high grade material these wheels are made of.

One of the New Features is the
Steel Lined, Wood Rims

$2 a Week Buys an Olive or Rambler

Old Wheels Taken In On New Wheels

Nishkian's Cyclery

THE BICYCLE AND PHONOGRAPH HOUSE

1823 Tulare Street Tel. Main 935

GOTTSCHALK PLANS CLASS A MODERN BUILDING

Estimated Cost of Structure $250,000; To Build After First of Year.

MORGAN SELLS PLACE

$30,000 Paid for Garage; Hotel Proposition Is Not Yet Decided.

E. Gottschalk left last night for San Francisco to confer with architects about a modern building he will erect on the corner of Kern and J streets, after the first of the year. This building will be a class A, modern structure, probably of four stories, and it is estimated that the total cost will probably be $250,000.

The arrangement of plans for this building is the outcome of considerable activity in the locality where the structure will be placed. The purchase of the corner, a site 150 by 200 feet in size, by Gottschalk earlier in the year was followed at once by an announcement that he would probably build there. But no details were forthcoming. Just recently, Gottschalk bought the three lots where the Armory stables stand, extending his holdings to a quarter of the entire square block. He stated last night that he will in time cover the whole of the site he now owns with buildings.

While no details have yet been mapped out regarding the store building to go on the corner, it has been settled that it will be class A, of either white stone or cement and structural steel, and will probably be four stories in height.

"I realize the importance to the town of the locality in which I am to build," said Gottschalk last night, "and the building is going to be one of which Fresno need not be ashamed. It takes time to map out the details of a thing like this, but the matter of delay will be expensive, and work will probably be begun shortly after the first of the year. No, I have not selected an architect as yet.

"A good part of my time each year is spent in New York, and I have picked up some new ideas in the matter of buildings. Those that are feasible, I will employ in this structure. For instance, there is something new in street lighting that I propose to have put in."

IN NEW SECTION.

This is but one of a number of very important building projects just being brought to completion in Fresno. However, it is considered significant because of its location. The part of the business section south of Kern street has been slower than that north in expanding. But it is believed that with this building going in, a more rapid growth in that direction will be seen. In fact, the Woodward Company has had a new front put in on the opposite corner of Kern and J, and San Francisco parties purchased lots on Kern and K for speculation. Frank Helm owns property in the block. While it is not known what he will do, it is pointed out that the owners of property have a great deal to do with determining in what direction expansion of the city shall go.

Meantime, decision yet suspended as to the building of the $200,000 hostelry proposed by the Fresno Hotel Company for I and Merced streets. A meeting of the directors was held yesterday afternoon at 4 o'clock at which it was expected something like a final decision would be reached, but Director E. E. Manheim stated after the meeting that there was nothing definite to give out. The matter of the building is being held up pending the raising of about $20,000 more for the project.

MORGAN SELLS.

Among the important transfers of business property for the week was the sale by J. D. Morgan of the two-story building at 1248 K street to E. W. Risley, for a consideration named at $30,000. Though the sale was rumored some days ago, details were held up pending the filing of the abstract. Morgan himself during the week bought three lots on the corner of Tuolumne and I streets, for $8,000. The property he sold was used for a garage, and it is believed he will shortly build another.

The growth of Fresno about the outskirts of the city is attracting comment. In fact, there are said to be too few artisans of one sort and another to handle all the business.

A number of nice new homes is being added to the city by a number of successful oil operators living here. Among the most attractive homes being built is that of A. S. Cleary on Forthcamp avenue, which is now ready to be occupied. It is one of the largest and most artistic homes of the bungalow type in this valley. The house is built facing Forthcamp avenue, and is to be surrounded by three acres of terraces and of lawn, with orange and magnolia trees.

SETTLERS COME IN.

Real estate dealers report quite an influx now of families who will settle here. This is partly the result of the tourist rates granted by railroads to people coming from the East and partly due to individual effort on the part of real estate operators.

Shepherd and Teague report the arrival during the week of two families to settle here. One consists of seven members, and has decided definitely to locate here, though no purchase of land has yet been made. A family by the name of Conner came out from Minnesota this week to occupy a place they recently purchased north of Clovis. Shepherd and Teague report the sale of fifteen acres north of Fresno, twenty acres near Clovis, and a number of Fresno lots for the week.

The demand for alfalfa land is said to be very marked now, and a number of real estate men predict that some important sales will be closed in this sort of property within a short time.

COLORED MAN IS RELEASED ON BAIL

A. S. McClendon, colored, was released on bonds of $1000 by Judge Smith yesterday following his arraignment on a charge of assault with a deadly weapon on the person of D. S. Ensminger, a Fowler rancher. Deputy Sheriff Wilkens of Fowler arrested McClendon a few days ago.

REPUBLICANS BREAK ALL RECORDS AT SELMA

Hold Largest Meeting Ever Held Outside of City of Fresno.

DREW TELLS OF WORK

Splendid Reception Given Legislative and County Candidates.

The Republican meeting held in Selma last night was by far the largest political meeting ever held in Selma and was the largest political meeting ever held in the county of Fresno outside of the city of Fresno and was particularly marked by the tremendous enthusiasm shown for the Republican legislative and county candidates who made their first public appearance in the southern town. Over 800 people were in attendance at this meeting.

The Selma band paraded the streets before the meeting and was in attendance at the meeting. Prior to the meeting, the streets were brilliantly lighted with red fire.

One of the features of the gathering was the appearance of eight automobiles filled with prominent Coalingans, all boosting for Walter J. Ochs for supervisor from the fourth district. The automobiles were gaily decorated with banners and American flags and a great deal of enthusiasm was aroused for the Republican nominee. The Coalinga representatives attended the meeting in a body.

DREW MAKES STRONG TALK.

A. M. Drew, for the state senate, took occasion last night to make a number of statements regarding the past legislature and Senator Cartwright, which created a great impression. In the first place he declared that the Southern Pacific controlled the offices and the legislators at the last session and that at that time he determined to make a fight for independence.

When the election of a United States senator came before the legislature, Drew stated that he went to the Democrats and urged them to vote with the independent Republicans and elect an independent United States senator. This, he said, the Democrats refused to do and this assertion, he further declared, could be proved by Senator Sanford of Ukiah. When he went into the Republican caucus, Drew said he was opposed to the re-election of Senator Perkins, but voted for him afterward because he was bound by the caucus.

CONSTRUCTIVE BILL.

Drew also answered a statement which has been made by Cartwright to the effect that he (Drew) never introduced any constructive legislation. In this regard he pointed out that he had introduced the measure providing for the separation of state and county government, the initiative and referendum measure and that he also introduced the bill for a state normal school in Fresno. He stated that he would again introduce this bill at the next legislature.

Speaking of the county division fight, Drew made the assertion that Cartwright "lay down" when the matter came to a vote. Cartwright had previously announced that Drew got but seven votes against county division and Drew replied last night that Cartwright did not get any votes, not even his own. He further declared that a man who dodges his vote is just as bad as a man who votes with the machine.

"Cartwright is so badly twisted that he doesn't know where he is," said the Republican nominee. "He is both 'standpatter' and 'insurgent.'"

In conclusion, Drew declared himself in favor of a statute which provides that aliens who cannot become citizens of the United States, shall not own property in California. This announcement was received with great applause.

S. P. SQUELCHED BILL.

W. F. Chandler, the Republican nominee for assemblyman from the sixtieth district, told in emphatic terms of the Southern Pacific domination of the legislature through the appointment of different committees. By doing this, he asserted, all unfavorable bills were squelched. Chandler expressed the opinion that the work of the secretary of state's office should be lightened, as he believes that that office has altogether too much to do and do it as it should be done.

The various bonding propositions which will be before the electors were also discussed by Chandler, with the aid of statistics to show to what extent the people will be burdened if the measures are carried at the election.

PUBLIC SERVICE COMMISSION.

W. A. Sutherland, for the assembly from the sixty-first district, announced in the course of his address last night that he favored the abolishment of the railroad commission in this state and the appointment of a public service commission to regulate all public service corporations operating here.

A thorough reform of the criminal procedure of the state was advocated also by Sutherland, who stated that the courts were not so much to blame as the people who allowed the Southern Pacific to make the laws.

Referring to the allegation frequently made by Democrats to the effect that the Republicans stole their state platform, Sutherland declared last night that the fact of the matter was, the Democrats purloined the Los Angeles county Republican platform, adopted on August 29, about two weeks before the Democratic state convention.

OCHS WELL RECEIVED.

Walter J. Ochs of Coalinga, the Republican nominee for supervisor from the fourth district, was well received. He spoke briefly before the large audience and outlined in certain terms his policy, which he stated will be carried out to the letter if he is elected to the board.

First and foremost, Ochs said he was for fair and equal treatment for his whole district, regardless of his place of residence and that this would be his main aim.

In regard to saloon matters, Ochs declared that if the question ever came up about the granting of a liquor license in any locality, if the majority of the voters by petition showed him they were opposed to the saloon, he would be the last man to vote for granting a license for that particular locality.

When the county division fight was up, Ochs declared he was one of the foremost in the fight against division, because he said he lived in Fresno twenty-five years before going to Coalinga and that after five years in Coalinga, he always announced that he was going home when he planned to come to Fresno.

MASON TELL OF WORK.

Allen F. Mason, the Republican nominee for sheriff, was tendered an exceedingly cordial reception. Mason took occasion to tell of some of the criminal cases in which he has been [illegible].

He first told of his work in the famous Ruiz murder case in San Benito county and then told of some of the work he has done in Fresno county in recent years.

He pointed out that he was the first man in Fresno county to implicate the Helm boys in the Hays murder, and also that he was the only man taken to Stockton by the district attorney to work on the case while it was being tried in that court. In addition to this he [illegible] that he was the peace officer [illegible] by the county authorities to go to Coalinga and gather the evidence in the famous Domengine kidnaping case in 1908.

SAY GETS OVATION.

W. Harry Say, for county assessor, was given an ovation by his fellow townsmen and Ernest Klette, for district attorney, was also received with great enthusiasm.

In addition to the [illegible] extended speeches of the evening the county candidates were [illegible] upon for remarks, as well as Joe Smith for justice of the peace, and J. L. Campbell, for constable. W. H. [illegible] presided over the meeting. J. R. [illegible] delivered a [illegible] address, which completely [illegible] the audience.

Otis Turner received an ovation with his campaign songs and Kellogg, Shaw and Turner were also enthusiastically applauded in their Chinese sketch. Encores were demanded from Turner and also from the trio. Turner will be present at every Republican campaign meeting to be held in this county and the Chinese sketch will also be put on at the various meetings. The entertainers will make their next appearance at Parlier Tuesday night.

PARLIER UNIT FOR OCHS.

Of the forty-two Coalinga men who attended the Republican rally at Selma the majority were Democrats but all are for Ochs. It was announced last night that Ochs will poll about 90 per cent of the Coalinga vote, Republican and Democratic. Mason and Klette, it was asserted, will also be given handsome pluralities by the Coalinga voters. Among those present at the Selma meeting last night from Coalinga were W. J. Ochs, Z. L. Phelps, W. B. Odom, A. M. Gilstrap, N. S. Needham, A. Martin, H. C. Williams, Judge W. D. Kelly, O. B. Phelps, Cal Hodge, Harry Ayers, W. J. Rattigan, E. G. Hogan, Ben Glazebrook, Frank Cheney, James Kerr, H. P. Jayne, R. Raymond, O. P. Johnson, Colonel C. E. Noble, C. C. Kratzer, C. Erickson, M. Livermore, A. B. Shaw, John Bateman and Tod Speed, secretary of the Coalinga Democratic organization.

REPUBLICAN MEETINGS ANNOUNCED FOR WEEK

Parlier, Oleander and Kerman to Be Visited by Candidates.

The Republican county central committee will hold county meetings at Parlier, Oleander, and Kerman this week, to be addressed by the legislative and county candidates.

The first meeting of the week will be held at Parlier on Tuesday night. A. M. Drew and W. A. Sutherland will be the principal speakers, but all the candidates will be called on also.

The second meeting will be held at Oleander on Thursday. This meeting will be addressed by M. B. Harris and J. P. Bernhard, in addition to the county candidates.

The last meeting of the week, thus far scheduled, will be held at Kerman on Friday evening and will be addressed by A. M. Drew, W. F. Chandler, and the county candidates.

The Republicans of this county will also be given an opportunity to hear J. C. Needham this week, as the present congressman will deliver seven addresses in as many country towns on Wednesday, Thursday, Friday and Saturday.

LATEST FICTION ON SHELVES OF LIBRARY

"Lost Ambassador," "Rose in the Ring," and Other Volumes Acquired Last Week.

Some of the latest fiction was placed on the shelves of the public library during the past week, about a dozen titles being in the list. This is in line with the policy of the directors in catering to all classes of readers in the public library with the latest books.

The latest acquisitions are as follows:

The Lost Ambassador .... E. P. Oppenheim
The Rose in the Ring ... McCutcheon
An Affair of Dishonor ... DeMorgan
Clever Betsy .... Burnham
Keith of the Border .... Parrish
Flamstead Quarries .... Waller
John Winterbourne's Family .... Alice Brown
Master of the Vineyard .... Reed
My Mark Twain ...... W. D. Howells
The Winters of Shenstone ... Barclay
Rest Harrow .... Hewlett

J. A. Willatt, and children, accompanied by his sister, Miss Virginia A. Willatt, have gone to San Francisco to their home.

Virgil Prather left for Los Angeles last night to enter the University of Southern California.

WILL ACT ON H. S. JOB MONDAY NIGHT

Though a meeting as scheduled for yesterday to decide what shall be done about forcing the building of the annex to the Fresno High school to completion, the matter will not come up for final decision until the regular meeting of the board of education tomorrow night. It is expected that material men who have furnished probably about $10,000 worth of building stuff for the annex, will meet with the board, and discuss what had better be done. Notice served on Contractor Simpson has not produced results, and the three days' limit provided in the contract having expired, the board may take the work up on day labor, or mayday labor, or may dispose of the job in any way it sees fit.

AN IMPORTANT FIRE INSURANCE DECISION

On account of the rapid growth of this department of their business, Noble Brothers' Company have decided to give their entire time and personal attention to the writing of Fire Insurance and other insurance, and to looking after country and city property for owners, renting property and collecting rents. They will be pleased to advise with anyone on these important matters. Telephone Main 4, or call at the office in the Forsyth building of Noble Brothers' Company.

BUKER'S MAGIC PILLS.

Twenty-five cents a box at Buker & Colson's.

Something About Gas Engines Which Cannot Be Disputed

A gas engine that can be made to do the work of three of the other kinds is the best to buy. Especially if it is simple in construction and costs less for fuel and repairs than the old styles. Fresno's Light Weight Non-Vibrating Gas Engine does all this and more. JUST READ THIS. The engine shown in this cut is a 20 h. p. machine, weighs 2100 lbs. complete, and while running the big 10-inch pump discharging 3500 gallons per minute, was not fastened down by so much as a screw or nail.

Other gas engines are so heavy and vibrate so much that they must be securely bolted onto massive concrete foundations, and every farmer knows that a gas engine used for irrigating purposes is running not over one-third of the time, and is practically a useless piece of machinery except during that short period IF IT CANNOT BE MOVED. Many owners of large places have several gas engines because they are of the heavy vibrating kind and must remain stationary. Here is one that needs no fastening down and can be moved from place to place on an ordinary vineyard truck, easily taking the place and doing the work of three of the others. The names and addresses of any of our customers handling this engine in this way willingly furnished upon application.

This is the pumping plant that was awarded the silver cup (first prize) at the recent Fresno County Fair.

We drive two pistons with one explosion.

That means a saving of at least 10 per cent of fuel over the best of the old kinds of gas engines and less repairs, for our pistons only travel half the stroke.

Morton Gas Engine Co.

817-823 I STREET. FRESNO, CAL.

For That Chilly Feeling Try a Hot Soda "MONROE'S"

It will give you warmth and nourishment, for our sodas are made from the best ingredients, wholesome, tasty and invigorating. Step in when you are down town, we'll relieve that tired feeling.

Lunches Next Saturday

Next Saturday we open up our luncheon service, a most popular feature with our many patrons. Dainty lunches served in the most appetizing manner, promptly, courteously and at a very small cost.

Golden Pheasant Candies Are Delicious

The purest and best confection on the market and sold exclusively here. If you enjoy candies and seek something out of the ordinary, just try Golden Pheasant Candies. They are delicious.

SPECIAL! SPECIAL!

All Hand Bags at Cost

We are closing out our hand bags at cost, and we want to assure our patrons that this is an unusual opportunity to secure a high grade hand bag at a very low cost. We have an enviable reputation for carrying hand bags of superior qualities.

SEE WINDOW DISPLAY

MONROE DRUG CO.

Whenever You Think of Drugs—Think of Monroe's

Cor. Mariposa and J Sts. Fresno, Cal.

YOU SHOULD BEAR THIS IN MIND

When you come to us seeking wall paper or paints, you should bear in mind that we carry nothing but the very best class of goods. We know how easily it is to be misled with appearances and have guarded against it here, by satisfying ourselves absolutely that what we offer you will give you satisfactory service, as well as presenting the very best appearance. We are gaining in patronage daily and feel that it is so, because we offer exceptional values at all times.

BALL WALL PAPER CO.

914-16 J STREET

Eye Sight and Insurance

You realize that life insurance and fire insurance are good investments as a means of protection against loss.

Your eyesight is more important than your property and would be harder to regain if lost.

Pain about the eyes, tired or dull feeling, are an indication that you need glasses.

To accomplish the proper result, glasses must be correctly fitted by a qualified optometrist.

That's what we claim for ourselves and lots of people who know will tell you it's so.

J. M. Crawford & Co.

Optometrists and Opticians,

1123 J STREET.

RUGS

We have on sale this week the following rugs, all of them good colors, patterns, quality and cheap at the prices. These rugs are newly bought and should be seen to be appreciated.

Size 27x54 Velvet Rug at $2.50
Size 36x72 Velvet Rug at $3.75
Size 27x60 Axminster Rug at $2.00
Size 36x72 Axminster Rug at $3.75
Size 36x60 Shiraz Rug at $3.00
This is a rug you cannot wear out.
Size 9x12 Axminster Rug $17.50
Sixe 9x12 Art Square........ $6.75

LAMPS

We have a fine line of Lamps, for electricity, gas and oil, which in the Mission patterns run as low as $3.50, and we will sell you one with fine fringe all around for $5.00. Our brass Lamps are a fine lot and run from $5.00 up.

WORMSER FURNITURE CO.

Easy Terms. Extra Discounts for Cash.
One price plainly marked on all goods.
Quality and Values.
Fine Brick Warehouse for Your Storage.

For Sale or Exchange

800 acres, 8 miles northeast of Red Bluff, on the Sacramento river; every acre covered with first-class water right; 110 acres peach trees, 10 years old; 40 acres prunes, same age; 30 acres alfalfa, first class; 100 acres barley; 50 acres plowed and ready for planting; 40 acres cut but not cleared; balance in timber that will bring enough to pay for clearing and have a big profit; a good 8-room house, barn, sheds, trays and boxes; 9 mules, 1 horse, chickens, implements, etc.

Price $60,000.00; satisfactory terms to purchaser. This year's fruit crop reserved.

For further information, see or write,

SUNSET REALTY COMPANY

1928 MARIPOSA STREET, FRESNO, CAL.

The Fresno Republican

VOL. XXXVIII—NO. 108. FRESNO, CALIFORNIA, SUNDAY, OCTOBER 16, 1910. 28 PAGES—PART TWO

SWAPPING OF VOTES GIVES R. R. MACHINE HOLD ON LEGISLATURE

Support for Machine Bills Is Demanded in Return for Pet Local Measures.

Senator Tells How He Was Tied Up in This Manner to the Wright Rate Bill.

(By FRANKLIN HICHBORN.)

At the time the legislative session of 1909 convened, the whole state was aroused over the arbitrary increase in railroad freight rates that had gone into effect a few days before. California was demanding in no uncertain terms the passage of an effective railroad regulation measure.

"Our state," said Governor Gillett in his biennial message to the legislature, voicing the sentiment, "has not kept pace with the majority of the states of the Union in the enactment of laws regulating railroads in their business as common carriers."

Attorney-General Webb, after reviewing state railroad conditions, set forth in his biennial report that "the shippers of the state are practically helpless."

"I believe," continues the attorney-general, "that this review of the situation will show the imperative necessity of prompt legislation on this subject, and under the constitution of the state the legislature has ample authority to enact the required legislation."

As a result of this agitation, a railroad regulation measure known as the Stetson bill, was introduced early in the session. Out in the open, under the scrutiny of all, this bill was worked over and amended until experts declared it an effective measure.

Suddenly, however, the machine element lined up behind another railroad regulation measure known as the Wright bill, a measure admittedly less desirable from the standpoint of shipper and consumer than the Stetson bill. The contest over these bills came in the senate, where the machine won out on a narrow margin, eighteen senators supporting the Stetson bill and twenty-two the Wright bill. The Wright bill was finally substituted for the Stetson bill by a vote of twenty-two to sixteen, two supporters of the Stetson bill being absent.

The means employed to accomplish this end is well illustrated by the following extract from a letter received by the writer from a member of the state senate after the legislature of 1909 had adjourned:

"In refrence to myself," the senator writes, "I may say that I made one serious mistake, and that was on the Stetson bill. I do not care to defend myself before the public, for I believe that a man should take the knocks in life without whining. But, I may be pardoned if I give you the facts in regard to my vote. When I arrived in Sacramento, Senator X —— and I had a heart-to-heart talk. He spoke to me about the direct primary law, and of his intention to work for the interest of the people as against any private interests. He led me to believe that he had no understanding with any of the railroad push. He pledged his support for the ———— bill (an important measure which the senator writing had introduced). I promised to help him with the Wright railroad bill, which he assured me was all right. I made no study of the rate bill, but trusted to X —— absolutely. When it came time to vote he held me right up to my pledge and claimed that the Stetson bill was unconstitutional. X —— demanded of me that I keep my pledge to him. Whenever I tell a man that I will do a thing, I keep my word regardless of consequences, and X —— demanded that I fulfill my promise to him. I kept my word at the expense of my better judgment and record."

As this article is to expose an evil rather than a schemer, I have substituted the letter X for the name of the senator mentioned in my correspondent's letters.

The substance of the "heart-to-heart" talk mentioned was this:

Senator X —— promised to support the bill introduced by my correspondent, provided the correspondent would support the Wright railroad regulation bill.

At the finish, the correspondent's bill was defeated by machine trickery.

At the same finish, the change of three votes would have substituted the Stetson bill for the Wright bill, and an effective railroad regulation law would now be on the California statute books.

The senator who was in this way trapped to vote for the Wright bill, did so, "at the expense of his better judgment and his record."

And this was gained one of the machine's most important victories at the session of 1909.

This instance illustrates forcibly the evil effects of "swap plug" legislative votes. Such "swaps" never make for the best interests of the state. And yet, members are almost forced by their constituents to make such "bargains."

A senator or assemblyman who goes to Sacramento resolved to protect the interest of his state against machine exploitation, soon finds himself between two fires. At home are constituents demanding that he secure the passage of this or that measure of local importance. At Sacramento is the machine which can hold up his bill in committee or defeat it in either senate or assembly. And the machine demands the member's vote for machine policies in return for the machine's support of his bill.

If the member refuse to trade, if he refuse to betray his state that he may secure legislation of interest to his district, his constituents make his life a burden while he is at Sacramento, and berate him when he returns home. The senator or assemblyman who voted for an effective railroad regulation bill at the last session of the legislature, who resisted the machine in its efforts to make the direct primary law impracticable, and who stood for the passage of an anti-racetrack gambling law, would, even though elected from the most moral and good government-advocating district of the state, be judged a failure and unworthy of reelection if he returned home with appropriations for the public institutions of his district below the estimate which the "best people" of the community deemed reasonable.

A sounder public opinion, however, would make the conduct of a legislator who votes for a vicious measure in exchange for a vote for one of his own bills as reprehensible as that of a member who accepts cash payment for his vote. And, after all, it is difficult to see any real difference between the two. In each case the senator or assemblyman knowingly votes against the best interests of his state—betrays his state and at the same time his constituents—for what he deems a valuable consideration.

Crowning a King to Ragtime

True Story of the Concert of the Powers, Which Drew the Attention of the Entire World to the South Sea Islands and Their Troubles in the Eventful Year 1887.

This is a true story. It was written for these pages by an officer of high rank in the American navy. Who says:

"This is a true story, and some of it I was present to witness the situation. I believe I have handled the question from a new viewpoint. Stevenson has written the history of the war of 1887-88, but that wonderful writer did not live to bring it to its wonderful culmination. Klinger, in my own story, will be recognized. I have given Leary his right name."

(Copyright, 1910, by the New York Herald Co. All rights reserved.)

The Hong Kong club was crowded. It was the hour when the cosmopolitan inhabitants of the Far Eastern city were accustomed to gather for their relaxation and gossip before dressing for the formal dinner. In the Orient British Colonials are both to abandon the customs of their motherland.

I had entered the club in company with two naval men—a British commander and an American of similar rank. The two were friends of some years' standing and both had been in that unfortunate affair in Samoa which had been the culmination of the tripartite control of that hotbed of diplomatic intrigue.

While we were sipping our drinks at one of the tables, a party of half a dozen men, of that rotundity which seems inseparable from our idea of a German, entered the club and took a table near ours.

Commander Blick, the American, suddenly rose and shook hands with one of the newcomers and then came back to us. I noted that his face wore a thoughtful look.

"That was Klinger," he said. "He's on his way back to Samoa."

The Englishman stared angrily in their direction.

"I would as soon shake hands with a snake," he exclaimed. "I wonder what rascality he's up to now?"

"Who is he?" I whispered.

"He's the head of the German firm in Samoa," Blick returned aloud. "He was Bismarck's weapon of revenge that put all three of the contesting powers in the same boat. He allowed our expedition to walk into a carefully-laid ambush when a word from him would have saved us."

"He was a spy, and should have been hanged as such after our defeat at Fangali," Commander Wilson exclaimed.

"You must not forget, Wilson," Blick returned calmly. "That Germany, although not actually fighting us, was to all intents and purposes our enemy. The situation was paradoxical. Why a foreign war was not the outcome of that long intrigue is difficult to understand. Germany had spent years in endeavoring to bring about an intolerable position which would prove the hopelessness of the tri-party government. She had always found England and America lined up against her. She had sacrificed more than twenty of her sailors in the cause which in '99 seemed doomed to failure. Klinger had seen these innocent fellow-countrymen slain by savages incited by acts of men of our races. Was it natural that he should have mercy in his heart for us?"

"I can't understand a reason sufficient that would justify a white man to do such a cowardly act as his at Sangalli that day," Wilson insisted angrily. "He could have remained mute, then maybe we might not have blamed him so much, but to appear willing to guide us and then lead us into that ambush, put him, in my opinion, beyond the pale of civilization. It makes him as much a savage as any Samoan."

WHAT STEVENSON MISSED

"Tell us the story," I urged, for I saw that Blick could shed new light upon a complicated tangle which had some years ago afforded the attention of the whole civilized world.

"The Immortal Stevenson," began Blick, thoughtfully, "could not tell all of the cruel intrigues of the for leaders to despoil the child-like Samoans of their lands and eventually of their liberty. He did not half tell of the subtle, almost devilish, machinations of the German arm, backed by German warships, of the spiteful interference of the English and the humorous tricks of an American naval officer that came near ruining the Germans' well laid plans by showing them up ridiculous in the eyes of all."

"You, Wilson, saw only the culminating event of that long intrigue. You were a boy in knee breeches when Germany first put in motion its carefully thought out program which eventually gave them the two richest islands of Samoa—Savaii and Upolu," Blick continued, "while I was even then a midshipman of nearly two years' standing, and yet we are now of equal rank. That's the difference between promotion in our two services.

"It was on August 24, 1887, that Germany made her first strike against the liberty of the Samoans. Laupepa, or Malietoa, as he was called, had been chosen King by his countrymen. The unfortunate Laupepa had not shown himself partial to Germany, represented by that clique in the isle of Samoa, the German firm, so Laupepa was voted persona non grata, and was marked for exile.

"As Stevenson aptly puts it, the German man-of-war waited 'as the lorgiar waits till the paired pass by.' When the mail for Sydney had sailed and the eyes of the world were withdrawn and Samoa plunged again for a period of weeks into her original island obscurity, Germany opened up her gun ports and showed her outer hand. Laupepa was on his way to exile and Tamasese was the chosen one. The grim warships seated him upon his bottomless throne and heralded the act by a salute of state which is said by the natives to have been heard in far distant Savaii.

"At that time the only other warship in Apia was an American, commanded by a daring little Irishman, one Richard Leary. As Stevenson said, 'His name was disgraced, but it was not required.' Over all his future actions a spirit of fun presided. No action where laughter could be provoked was omitted. Leary, of all others, confounded the Germans. With him they always had to reckon. He seemed never to sleep. When Tamasese was crowned at Mulinuu with impressive ceremonies by the German navy, Leary took short leave and confounded the outraged Germans with gratuitous American raspberries. He was forever writing letters to the German commodore which gave that individual much uneasiness to answer.

"And all the time war was raging between those loyal to Tamasese and those of the natives who were incensed by the high handed action of the Germans. Mataafa, whose name spells disaster to us of the troubles of '99, was the leader of those opposed to the rule of Germany through their puppet, Laupepa. The war was at first confined entirely among the natives. The whites along with women were considered neutral. The first collision took place at Matautu, and Mataafa was victorious, drawing the Germans, as the Germans called them, into the promontory of Mulinuu, where they remained under the protection of the warships' guns. Germany as yet only had given moral support to her dusky allies, of course supplying them with an unlimited stock of guns and ammunition and the strategical advice of her officers, but soon after the defeat of Matautu Germany was forced to undertake the active support of Tamasese, for otherwise Mataafa could have been victorious, proclaimed himself the rightful king of Samoa, and Leary would have been only too happy to back him up with the guns of the Adams, which vessel he commanded. This was not one year after Tamasese had been crowned by the German commodore to the tune of Leary's band.

WHERE LEARY ACTED

"And now is where Commander Leary was 'in the front of the row.' Tamasese was at Mulinuu and Mataafa was surrounding it on all sides but one—the sea, where the German warships lay. A war party of Tamasese leaves one dark night across the house of an American near by, counting their guns exactly at the Adams' Leary saw his chance, and was not long in taking advantage of it. He landed his men at the enraged house within easy gun-fire of the Tamasese lines and anchored his ship in a commanding position to support him. He was master of the art of loose speaking, and by sunset all Apia knew that Leary would at dawn avenge the insult upon an American subject.

"Here is where the Germans lost their nerve, and in so doing knocked the props from under their puppet king. Tamasese in the night evacuated Malinuu and carried his wandering government six miles to windward of Apia. At Lotoanuu he made his camp and Mataafa slowly collected his forces to move against his entrenched enemy.

"About this time another German warship arrived to swell the gathering fleet. It came from the Gilbert Islands, where it had been disarming turbulent natives. Tamasese was thus reinforced with many more guns and ammunition enough to kindle the heart of a savage. Besides other things landed from the German gunboat was an assortment of German flags.

"This, I say, were the wiles that persuaded the German commodore to raise the ring with his own men and guns. Mataafa finally attacked Tamasese in his headquarters at Lotoanuu, and in doing so violated the many flag-purposed, and with German authority displayed by the Tamasese warriors, Germany had been insulted. The flag outrage! War was declared at the upon Mataafa. To recount all the amusing incidents of the next few months, between the German commodore and Irish Leary would take me, I might add, a volume. Blick added, "but there was one incident which in our navy has become a classic.

"Blick, you mean!" I knew that the German would attack him at the first opportunity, gathered his forces at Lauli. The lands for Samoan supremacy were inactive for over a month, and during this time made their camps as nearly impregnable as possible from the Samoan standpoint. Mataafa was better supplied with ammunition and stores by the English and American traders, and Germany was giving all possible military aid to Tamasese. The Mataafa camp began to call the German commodore a "fat coward of the seas." A proclamation was issued by him that no Samoan soldier must encamp within five miles of a German position, and that it is incumbent he would be forced to use positive measures to enforce his order. This was, of course, aimed at Mataafa, for Lauli was within this limit of one of the largest of the plantations Vailele, where headquarters was Klinger.

"This order aroused a storm of protest from both the English and the Americans, but Leary was in the front seat as usual. By his loose talk again he made the Mataafa adherents believe that if the German warships attacked them, he, with the Adams, would interfere. His opportunity was not long in coming. The German commodore sailed early one morning from Apia and the Adams quietly slipped its moorings and followed after. Leary, running the risk of putting his ship on the dangerous coral reefs, kept inshore of the German gunboat Adler. When off Lauli the German lowered his gun ports. It was ready to carry out the commodore's threat. The Adams was directly in the line of fire.

"The Adler maneuvered to get inside the Adams, but the wily Leary outmaneuvered here. The two warships were within hailing distance.

THE THREAT OF WAR

"'I intend bombarding Lauli; your ship is in danger of my shells,' the commodore hailed. Leary heard the message and smiled grimly. A malign spirit of humor presided over his actions that day.

"'I do not recognize your claim to the ocean,' he retorted.

"'I shall fire in fifteen minutes,' came back the commodore's angry voice. 'Do you wish war with my government?'

"'I am not seeking it, but in the interest of humanity I protest against bombarding a town in which are women and children. If war results, it will be your choosing.'

"The interests of humanity was the block over which the commodore stumbled; if he now bombarded, and innocent women and children were killed, Leary would have shown as a popular hero, for the commodore knew that there were civilians on board the Adams who would give color to the tale in its telling.

"The upshot was that the bombardment did not come off. The Mataafas were jubilant. They believed that Leary with one ship had intimidated the Germans with five.

"The Germans were at their wits' ends. Something must be done to save the situation.

"Then was done the most ill-conceived and foolishly-executed piece of work that can be laid at the German door in Samoa.

"The German authorities decided that the only thing left was to disarm the natives, and to disarm Mataafa first. The disarming of natives only comes as a last resort and showed all hands that Germany had failed. It was a sad blow to her prestige among the natives, and it was common talk among them that Germany was subservient to both England and the United States. Even now if prestige instead of force had been used to disarm the followers of Mataafa, the history of Samoa would be vastly changed. To land a party of bluejackets in the Samoa jungle to disarm a hundred times their number of turbulent natives was worse than rash, and that was what was done by a nation whose knowledge of the savage should have taught it better. Even now, if they had been landed boldly in the day time and had fearlessly begun their disarming, the prestige of the white man would have carried the day; but to sneak ashore by night was only to increase the danger of resistance and to intimidate the authority of the attack and attack above all else the Germans should have avoided. The attack was a bluff, and it is impossible to bluff an equal. In the dead of night the party of 150 armed Germans was landed near the camp of Mataafa. They were attacked, took refuge in the plantation house of Klinger and were there besieged. Their casualties were four-sixty, including one officer and twenty men killed, and many heads were taken by the natives and paraded through the streets of Apia. Klinger saved the sailors from annihilation, it is said. At night the day had broken he went out fearlessly and alone among the native army to gather up the bodies left behind on the road. He was not molested; the savages even helped him in his solemn task.

THE SPILLING OF BLOOD

"Before this Leary had been relieved and the United States was represented by an admiral with three ships. We had finally awakened to the modern notions of Germany. She desired the islands for her own—the tri-party government had not been profitable. Her hope was that England and the United States would soon be tired of the cumbrous turnout and be glad to be rid of these troublesome islanders. England would have been glad to let go, but the United States saw great strategic possibilities in the harbor of Pango-Pango, on the island of Tutuila, and feared that Germany also coveted this port.

"Then came the hurricane. The powerful warships in a single night were reduced to wrecks of wood and twisted iron, while thousands of white men were thrown upon the bounty of the Samoans. Both warring factions died with each other in deeds of valor, succoring the helpless sailors during the terrible storm. All grudges were buried by the natives, and when day broke over that scene of devastation grim-visaged war had hidden its head. Germany could do no less, and besides her ships were wrecks and her sailors destitute, so she gallantly buried the hatchet and waited for another opportunity.

"During our enforced stay in Apia after the hurricane, I saw a great deal of Klinger and came to both like and admire him. He brooded sorely over the massacre of the German sailors. I suppose you know, Wilson, that the German landing was betrayed by either an Englishman or an American?"

Wilson nodded and would have interrupted, but at this moment the Germans were leaving their table. We watched them go, and then Blick continued:

"Now we come to the war of '99. In the intervening ten years the policy of Germany had not changed. When once she gets her mind upon a thing there's no turning it. Meanwhile Mataafa had been taken to Germany and had been won over by that astute diplomat, Bismarck. He was being saved for the time when Germany felt that her intrigues could again be put forth to win the islands for her own. Laupepa had been returned from his exile and soon after died from a broken heart. Again the time had arrived for the election of a new King.

"Mataafa was the natives' choice, and if he had become the King the islands would have passed to Germany without the useless bloodshed. But England and America feared Mataafa's German sympathies. Another King was chosen and our two countries placed him on the throne and held him there by the power of their gunboats. Mataafa, advised of course by Germany, went to war.

"Mataafa had five natives to the new King's one, so our sailors were forced to take the field to prevent his being driven into the sea.

"Then came the unfortunate affair at Fangalli, almost on the very ground where the Germans had been massacered ten years before. Mataafa was believed to be near the plantation house of Klinger, and there our expedition went to attack him. We went by the beach road, and under the guns of a warship. We should have returned by the same route, for we were not in sufficient force to resist an attack by the entire Mataafa army.

"Klinger was but the instrument of a juggernaut—the German Foreign Office. He had been made the head of the German firm, which had always been his greatest ambition. He was not the cruel taskmaster his brother overseers had shown themselves to be. He was loved and respected by all natives alike. His name spelled justice to those child-like savages. Bismarck expected him to do his duty by the German policy, upon the success of which Klinger's future in life depended. He had witnessed his own countrymen die through the treachery of the races which our force represented. Doubtless as he looked upon our war party that day these thoughts passed before his mind.

"Our defeat at Mataafa's hands would mean not only success for the German policy, but also for himself. He owed us nothing; in fact, he had strong reasons to think that we owed something to those poor martyred sailors sleeping beneath the monument at Malinuu. Our defeat must end the war. He realized that the end would come only through the shedding of English and American blood. I do not believe, as others have tried to make us think, that he deliberately and with a heart as black as a demon's, directed us into that ambush. I am sure it occasioned him much sorrow to be obliged to withhold his knowledge that Mataafa's war parties were in great strength and awaiting to attack us upon our return, unless we took the beach road. I am sure the man hoped even against his own interests that we would succeed in holding our own, which we would have done had the Colt gun not jammed.

"When I look back upon the night I marvel at our child-like faith in our puny power. The trail was narrow and hemmed in on all sides by tropical thickets. On our right hand was a barbed wire fence, through which the attracted sailors tore their way in their mad panic to effect their escape from the storm of bullets directed upon them with unerring aim by the thousands of concealed savages. Our officers and men were all dead or dying on the field without even an attempt to rescue them from the gruesome mutilations of the natives. Klinger risked his life in a vain attempt to prevent the defilement of the bodies of the slain.

"All three nations," Blick continued after a short pause, "were now on equal terms. Each had sacrificed the blood for its sailors. The revulsion of feeling awaited by Bismarck had come. All clamored for a cessation of the senseless strife.

"You know the rest," Blick said, turning to me. "A commission was appointed, and the tri-party government was at an end. Germany obtained two islands, Savaii and Upolu, and the United States the island of Tutuila, upon which is the harbor of Pango-Pango, a magnificent roadstead, but as useful to us as if it were on the moon. The ulcer in the side of Samoa, the German firm, is steadily growing in wealth. It covers nearly all the fertile soil in Samoa; grove upon grove of cocoanut trees."

Wilson remained silent.

"I suppose you're right, Blick," he said finally. "I can forgive him of all but one thing—that of being a German."

"A national failing," Blick returned with a smile as we arose to dress for the evening meal.

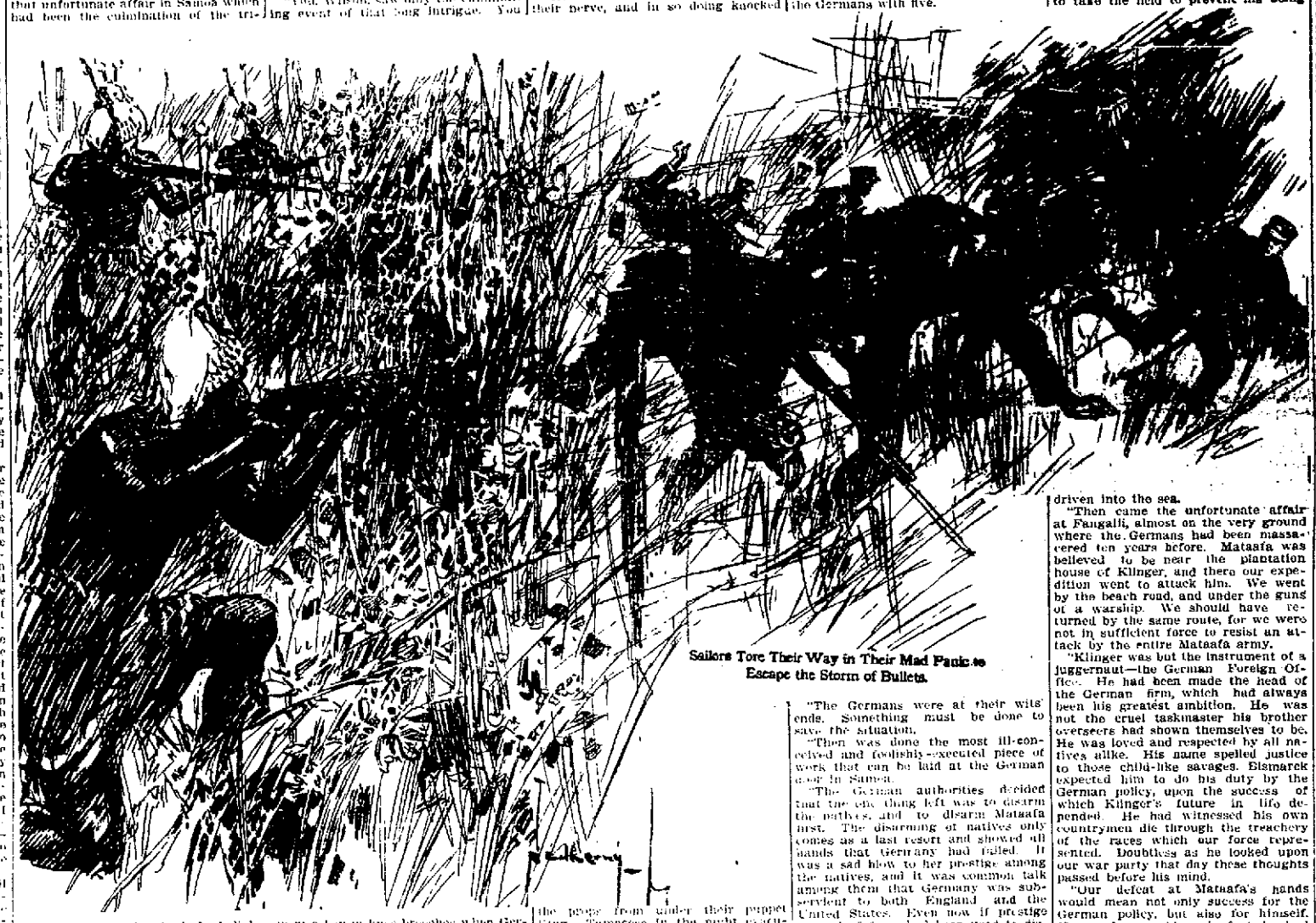

Sailors Tore Their Way in Their Mad Panic to Escape the Storm of Bullets.

U. S. LAGGING BEHIND EUROPEAN COUNTRIES IN BUILDING ROADS

Urged to Become Member of International Road Congress at Brussels.

Secretary Wilson as Head of Agricultural Department Is Considering the Matter

WASHINGTON, Oct. 15.—Secretary Wilson of the Department of Agriculture has just received a petition signed by eight American delegates who attended the recent International Road Congress at Brussels requesting that his department consider the advisability of the United States government becoming a member of the Permanent International Association of Road Congresses. The office of public roads is a part of the Department of Agriculture, and for this reason the matter was put up to the secretary for his consideration.

The special significance of the petition is that it discloses the fact that the United States, which has the most extensive system of roads of any country in the world, has been one of the three slowest nations to join the International Road Association now formally adhered to by twenty-six governments. Italy and England are the only other large countries which have not joined, and it is probable that one or both of these governments will have approved before next year's meeting of the International Road Congress. The association was founded in 1908, and its work is similar to that of the permanent International Bureau of Navigation, of which the United States government is a member and to which Congress last year appropriated $50,000 outside of the annual dues of $1000 to be used next year when the annual meeting of the association will be held in this country. The highest annual dues paid by any government now a member of the International Association of Road Congresses is $3000. The dues of the organization vary in accordance with the ability of the governments to pay.

Membership in the association entitles a government to be represented on the international commission by one member for each $200 of annual dues. This commission controls all the activities of the congress. The association has an international laboratory of tests, and a bureau of information and distributes information concerning the problems of modern highway engineering. The American delegates to the International Congress at Brussels the first week of last August agreed that it would be highly desirable that this government be represented on the international permanent commission, which advantage can only be secured by the United States becoming a member of the International Association. They are still hopeful that it will be possible to bring the next International Congress to the United States, but this can not be done until the government officialy manifests an interest in the association and becomes a member. The signers of the petition say that the considerable influence that would come from a direct connection with the work of the commission would result not only in the saving of time and expense by the avoidance of the duplication of tests in the future, but in the great advantage of collaboration with the road-builders and administrators of the other twenty-six governments in the association.

The nations of Europe have gone a long way ahead of the United States in road work, particularly in the matter of administration and road maintenance, and experts say that for this reason this country will benefit immensely in the advantage of collaboration made possible by membership in the International Congress. France, for instance, with its almost perfect system of roads, sends one and one-third times as much freight over her public highways as is carried by the railroads. The freight traffic on the roads of other European countries is almost as heavy. In this country, conditions are reversed, and it is estimated that the railroads carry nearly four times as much freight as the public roads. Yet railroad development depends, engineers say, on the good roads which open up and make accessible the country adjacent to the lines.

The Department of Agriculture now has the petition under consideration and, if approval is given, Congress will be asked this coming winter for the small appropriation necessary for this country's membership dues. The signers of the petition are Elmer L. Corthell, delegate of the state of New York; Howard Longstreth, delegate of the American Automobile Association; E. L. Powers, delegate of the American Road Builders' Association; James H. McDonald, delegate of the state of Connecticut; George F. Rodgers, delegate of the state of Oregon; Clarence A. Kenyon, delegate of Indianapolis, Ind.; J. H. Cook, delegate of the International League of Highway Improvements, and A. H. Blanchard, delegate of the state of Rhode Island.

Unique Honor for Boston Man.

A signal honor, conferred upon but very few Americans in any part of the world, has just been tendered to Edmund Billings, of the Good Government Association, by the city of Messina, Sicily, in return for his work of distributing the Massachusetts earthquake relief funds. A street of the newly constructed city has been named "Via Billings."

Although the fact of the naming of the street has been known to Mr. Billings since the honor was conferred, his friends learned of it for the first time last week, when photographs from Sicily were received in Boston showing the sui-Italian name prominently displayed upon the corner of the house at the end of the street.

As a result, Mr. Billings as well as Mrs. Billings, is being showered with congratulation, and friends are delightedly pointing out that but few Americans, and only the great figures of history, have hitherto been honored in this way.

Time and again since the catastrophe, when Mr. Billings was sent to Italy as the Massachusetts representative to aid in the distribution of the relief fund that was locally raised, Mr. Billings has been honored in this country and in Italy, but this latest honor is the most unique. Let him laugh, the cordial him.—From the Boston Post.

Price of 1911 Model E-M-F "30" $1000

And Guaranteed for One Year Absolutely

There's a Line That Will Create a Sensation in Automobile Circles

It's Our Answer to the "Bargain Day" and "Automobiles at Half Price" Advertisements You've Been Reading of Late. Also We Give Herein Some Facts About the Present Automobile Situation—Especially Prices.

As Always, We Make It Openly—Take the Public Into Our Confidence and, Having Nothing Ourselves to Conceal, Tell Some Things Some Other Makers Would Prefer to Have Left Unsaid.

IF THIS NEWS COMES AS A SURPRISE TO YOU as a prospective buyer of an automobile, what do you suppose will be its effect on the trade—on competition? Nothing so sensational has happened in this industry since the first announcement, just two years ago, of the $1,250 price of E-M-F "30"—a price which, for a car of that size and power and quality at that time, was little less than revolutionary.

BEFORE WE GO ANY FURTHER let us say this advertisement is directed to business men—men who are in the market for an automobile and who are looking for the best possible value for their money. The possession of the wherewithal to buy an automobile, is the best evidence of the business acumen and thrift of such men. We assume that you who read this are versed in sound business methods—that you have met and overcome crises in your own affairs—met competition of all kinds, fair and unfair—intelligent and the reverse.

SO WE ARE GOING TO TELL YOU frankly the reasons which have led up to and the reasons why it is advisable, as well as possible for us to reduce the price of this sterling product $250 from the former price. Much said herein may be open to misinterpretation—every frank statement is. But as we have said, we are not interested in the few super-critical folk who may read this. We expect it will be received with disfavor by those whom it hits hardest—our rivals; but just so long as it meets the approval of men who know and men who want to know the true situation—if, in short, it serves as a guide to you to buy right—we are satisfied.

SOME FOLKS WOULDN'T think this good advertising at all. One who read the original draft asked, "Aren't you advertising other concerns too much?" We admitted that might be so—but they are welcome to any crumbs of publicity, such as it is, they can pick from this. Another said, "Why expose inside affairs—what business is it of the public's?"

NOW WE NEVER COULD FATHOM the philosophy of the ostrich—nor see the sense of treating as trade secrets, matters that were patent to the whole world. You fool nobody but yourself. Besides, it's bad advertising, for it is palpably evasive. The reason E-M-F advertising has always been effective was because it was always frank and appealed to reason.

IT IS A MATTER OF COMMON GOSSIP that you can buy many of the best-known makes of cars at prices ranging down to half the list price. (In this regard it is only fair to say that "list price," with many manufacturers, has been a meaningless term—it represented merely the maximum price they hoped to get for their product. E-M-F "30" has been one of the few cars that could not be bought anywhere at less than list price—plus freight charges from Detroit to destination.)

SUCH PRACTICES MISLEAD the average buyer. He is mystified. When price cutting begins he wonders where it will end. And when cars of such well-known makes are offered at half (list) price, he naturally wonders if it is not the same with all. One effect has been to bring up the question, "Has the demand for automobiles fallen off?" The answer is easier than you might suppose.

THERE IS NO LACK OF DEMAND for automobiles. The motor car has become and always will remain a necessity in modern life. There never will be a falling off in demand because the factories that will continue in business after the storm of the next few months has subsided, will be unable to more than supply the steady demand for good motor cars at right prices. Digest that last sentence—it means much not only to the trade, but to you as a possible buyer. It is a bad thing to buy an automobile from a concern that may not be in existence a few weeks or months hence.

BUT THERE IS A LACK OF DEMAND for obsolete models. There has been for some months. For cars with noisy, power-consuming, trouble-making planetary transmissions, there is no demand among the knowing. Cars with overhead valves and other obsolete features have been a drug on the market for some time. It is a truism that cars that can be bought at half price are twice too dear—and that term applies to obsolete models of any make. Better buy a second-hand car of modern design than such an one.

STILL THAT ALONE DOESN'T EXPLAIN the panicky condition that exists at this moment. This (September and October) has always been, with us, the best selling season of the year. Weather and roads are ideal and everything invites to out-of-doors. Beside, the prosperous farmers who have always taken the larger part of our output, are just now reaping bumper harvests and realizing in gold for them. Why such price-cutting at this time, then?

IT IS A NATURAL QUESTION—no one who is not familiar with the inside workings of things could answer it—and few of those who could would dare, for they are fearful of hurting their own business. It doesn't touch us, however, and we think it will clarify the atmosphere the sooner to let in some light and ventilation.

PROMOTION AND INFLATION is the answer in a word. Every good thing is imitated. Every business has its parasites. Every industry is plagued by promoters—adventurers. The more prosperous the business, the more does it invite the activities of such men. The automobile business has been no exception. The public, as usual, was mislead for a time, but every intelligent man inside the lines knew—and waited for the inevitable. We did—and we were ready for it, as this ad proves.

THEY BECAME ENTANGLED in the meshes of their own manipulations. As a result they are now trying frantically to raise the wind—to get money in any way just so long as it comes quickly so as to stave off insolvency for yet a little longer. One expedient adopted in this extremity is the "Bargain Day" and half (list) price sales you have seen advertised. If they had paid more attention to making good automobiles and selling them legitimately, instead of treating the automobile industry as a game to be played for big stakes, all would have been different.

NOW OF COURSE YOU EXPECT us to say that all this does not touch the E-M-F product at all. That would be the usual—the ostrich way. But we never do the usual—that is not how big successes are achieved. Beside, you know better. You know that when thousands of automobiles, of any kind, are thrown on the market at half (list) price, it naturally affects a concern with an output as large as ours. Every car sold is one less prospect for us—and the fact that people who buy these so-called "bargains" will later find they have paid more than the market price for lemons—to use the vernacular—does not help matters at this time.

IT DOES AFFECT US; and, since we saw it coming and had time to trim our sails to take advantage of the gale, we decided it was a good time to meet steel with steel—and set a price standard that will endure for a long time to come. For, observe, this is no temporary expedient. It is permanent. We made it rock bottom at a stroke so there could be no doubt about that.

NATURALLY, THE QUESTION ARISES in your mind: If the E-M-F Company can reduce the price of E-M-F "30" one fifth—from $1,250 to $1,000—was there not an exorbitant profit on that car previously? Our answer is, there was not. We will tell you why:

FLANDERS' FORECAST

IN MARCH, 1908, at the first meeting of the shareholders of the E-M-F Company, General Manager Flanders, after describing the type of car the company proposed to manufacture, said:

> "Our strength is in quantity production. We have the talent, the capital, and we will have the factory facilities. We can manufacture more automobiles of a better quality at a lower cost than any other concern now in existence, I verily believe.
>
> "Cars of the type I have described (E-M-F "30" five-passenger touring car, fully equipped) now command prices ranging from $1,500, $1,600, $1,750 and $2,000. I believe these prices are too high—the value is not there. That is our opportunity.
>
> "Manufacturing in large quantities, we can buy materials to the best advantage. Having the cash to pay and take our discounts, we can under-buy other makers. Most of them are merely assemblers paying intermediate profits to parts makers. We shall manufacture every part of our cars—cast our own cylinders, forge and stamp and heat-treat our own steel, make our own bodies and every other part. In this way we can reduce the cost of manufacturing so as to be able to sell a better car than those I have cited, for about $1,300.
>
> "Then if, as I firmly believe, the quality of the car, backed by the reputation of our organization, will so appeal to buyers as to create its own market, the selling cost will be so low, we ought to be able to cut off another fifty dollars and place the car on the market at $1,250. If we can do that the demand will be greater than we can possibly supply.
>
> "So much for the coming season. But we must build for the future. We here believe in the permanency of the automobile business—else we would be foolish to invest so heavily in permanent factories. We must begin now to plan for that future. E-M-F "30" has been designed with that idea uppermost. We have embodied those features that will meet the needs of the greatest number and endure longest. From year to year we shall improve wherever possible, but make no radical changes. Whatever other models we may from time to time see fit to bring out, they will be merely to fill out the line. E-M-F "30" shall remain our standard—our permanent model.
>
> "The public has been saying prices of automobiles must come down. And while the public says many things without deep thought, and while this is said without a knowledge of the cost of making automobiles, the public is right, and eventually we hope to be able to realize that prophecy. But we shall not do it by making a cheap car in the sense that cheapness means poor quality. That would be fatal.
>
> "Once we have built and paid for our factories and equipment, standardized our product and perfected it to the degree that will make few replacements necessary to keep our guarantee good; when we have developed a car that we can guarantee for a year absolutely; by that time our customers will be many and they will all, if properly treated, be our salesmen—then I believe we can produce this same car in its highly perfected state and sell it for NOT FAR ABOVE $1,000!"

WAS EVER PROPHECY FULFILLED more completely than that one? Was ever a business forecast more accurate? Was ever a worthier ambition realized?

REMEMBER THAT WAS IN 1908—April, to be exact. So the plan which we announce in this "ad" to place E-M-F "30" in the hands of buyers, backed not alone by its great reputation—there are over 18,000 in use today and every owner boosting—but backed also by a full year's guarantee at $1,000, was laid with the very foundation of this company—at its first meeting.

WE HAVE SAID WE SAW IT COMING. We did—and were ready for it. One man's embarrassment is often another's opportunity, you know. This is ours.

WHY DID WE NOT DO IT BEFORE?—that's another natural question. Glad you asked it. Answer is: During the first two years this company had to expend large sums on factory buildings and the installation of machinery, tools, jigs and other equipment. Good business rules dictated that that cost must be absorbed by the output of those years. The price, $1,250, was the lowest possible under those conditions, and, you'll recall, other makers predicted our speedy downfall, so narrow—so dangerously narrow—did they consider our margin of profit at that price.

TODAY WE HAVE $7,000,000 INVESTED in plants for making E-M-F "30" and Flanders "20" cars. We have practically unlimited financial resources—and everybody knows they are not furnished by our creditors. Our problem now is not to pay for those plants—they are all paid for—but to keep them running economically—which is to say, to full capacity the year around. Our capacity is, as you know, 80 E-M-F "30" and 125 Flanders "20" cars every working day.

FIGURE IT OUT FOR YOURSELF. Suppose we receive an average net profit of fifty dollars per car on such an output—pretty fair day's pay, isn't it? And you wouldn't mind paying that much "rake-off" to have the skill and experience of such an organization in the car you buy—and its guarantee back of it, would you?

YOU SEE, IT'S VERY SIMPLE when you strip it of all mystery and get down to brass tacks. The lower price will, we are confident, more than double the demand—places this car within the reach of thousands who would otherwise have to be content with a planetary transmission abomination or do without—or pay more than they feel they ought to pay for the car they want. Having the demand, we shall run our plants the year around. The "overhead" or fixed charges will be distributed over the large number of cars, making it a small item on each. Most important of all, we can keep our splendid organization intact.

WE EMPLOY 12,500 MEN. These and their families depend on this company for their livelihood. They are the pick of the trade—most of them have been with us from the first. Every man is an expert in his line, be that line of great or little importance. That's what makes it possible for us to make a better car than others—one we can guarantee for a year.

OTHERS ARE RETRENCHING JUST NOW. That's our opportunity. We shall double up—the demand is there and will always continue. We haven't the slightest doubt about that. So you see our opportunity is also yours—for the factors that make it possible and the confidence that actuates us in putting the price of this car at such an un-dreamed of figure, also makes it possible for you to own the best 30 horse power family touring car ever made at the price you have always said a first-class automobile should be bought for.

UNTIL VERY RECENTLY this move was impossible—much as we would have liked to do it—for you'll remember we had it in mind from the very first. Last season when we bought materials and equipment for the 1910 model, prices were inflated beyond all reason. The promoters were at their zenith at that time. Legitimate makers found themselves bidding for supplies, against concerns we all knew could not stay in the business more than a year or two. Prices of tires and all other items went soaring. So we had to await the return of normal conditions—and that is what we now have. Some timid folk think it is a slump. It isn't—just water finding its level, that's all.

TODAY WE CAN BUY materials at their intrinsic value. Paying the cash our wants get first attention. This, and the other factors we have described above, make it possible to realize our fondest ambition and give you a car at a price and of a quality that cannot be equaled by any other concern on earth.

LET US IMPRESS THIS FACT UPON YOU: There is no change in the 1911 model. We could find no point to improve—there wasn't a weak spot in the 1910 model. E-M-F "30" is today recognized as the standard American car. It has set the styles and the pace for nearly three years. We believe it will do so for at least three years more.

THERE NEVER WAS A BETTER MOTOR MADE. Never a better chassis throughout. It's equipped with a Splitdorf magneto that never fails nor varies in efficiency. It is designed for hard work—to be driven not by expert chauffeurs, but by owners. It has proven the most economical car to maintain that ever was made. Eighteen thousand owners will add to what we have said—ask them.

IF E-M-F "30" WAS AN UNKNOWN CAR—a new and untried product—it would be different. This "ad" would not then be such a thunderbolt to the trade. But it is the best-known car in America today. It is in its third year in the present form. Never was a greater record of service and of satisfaction.

THE YEAR'S GUARANTEE which we announced some time ago—on the 1910 model—goes with the 1911 model also and at the $1,000 price. And if you read that guarantee you'll find it is unequivocal—it means just what it says—we guarantee E-M-F "30" for one year absolutely.

PRICE OF FLANDERS "20," 1911 Model, is also adjusted to the new conditions. It is now $700 for Roadster and Runabout types; Tourabout, $725. We haven't said much about this car in this "ad"—wasn't room. We will in another, though. Watch for it—it will be enlightening.

NOTE.—This ad is the first of a series of four that will be published in the next few days. No. 2 will be on the subject of Manufacturers' Guarantees and what they amount to. We'll let the light in on some things in that ad too. The third will not be for general consumption—addressed to dealers only. We believe in talking to them openly—of course you may read it if you choose. Perhaps, on second thoughts, you'd better.

E-M-F COMPANY, Automobile Manufacturers, Detroit, Mich.

E-M-F BRANCHES:

NEW YORK, N. Y.
CHICAGO, ILL.
PHILADELPHIA, PA.
SAN FRANCISCO, CAL.
BOSTON, MASS.
ATLANTA, GA.
SACRAMENTO, CAL.
OMAHA, NEB.
PITTSBURG, PA.
CLEVELAND, OHIO.
COLUMBUS, OHIO.
LOS ANGELES, CAL.
BOISE, IDAHO.
MEMPHIS, TENN.
ST. LOUIS, MO.
SOUTH BEND, IND.
INDIANAPOLIS, IND.
LOUISVILLE, KY.
SYRACUSE, N. Y.
WASHINGTON, D. C.
MILWAUKEE, WIS.
MINNEAPOLIS, MINN.
FARGO, N. D.
PORTLAND, ORE.
SEATTLE, WASH.
KANSAS CITY, MO.
SAN ANTONIO, TEX.
DALLAS, TEX.
OKLAHOMA CITY, OKLA.
SALT LAKE CITY, UTAH.
SIOUX FALLS, S. D.
SPOKANE, WASH.
DENVER, COL.

J. D. Morgan,

Phone Main 921 Fresno, Cal.

1248 K STREET

ANCIENT AND IMPRESSIVE CEREMONY TO MARK LAYING OF CORNERSTONE OF MASONIC TEMPLE

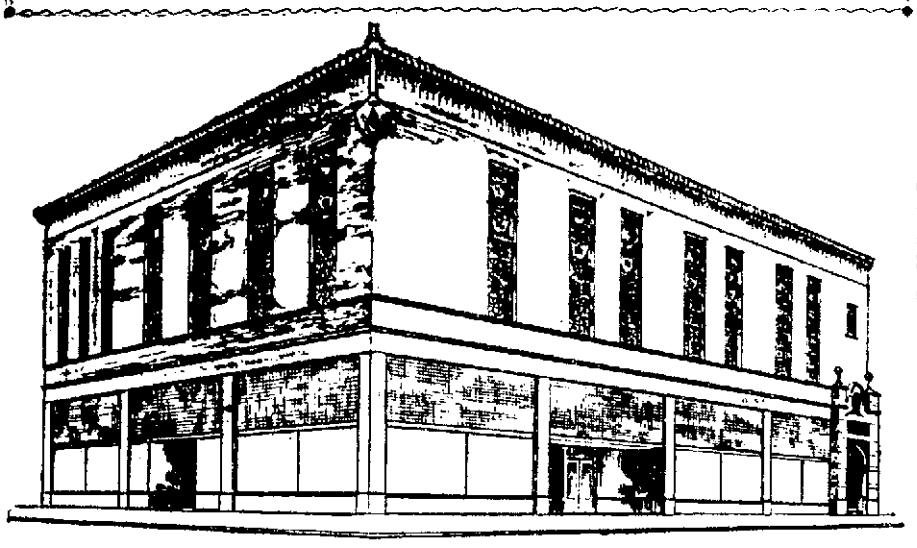

Prospective drawing of Masonic Temple now in course of construction.

The corner stone of the new Masonic Temple being erected on the corner of Merced and K streets, will be laid on the afternoon of Wednesday, October 19th, by the Grand Lodge of Masons of California. The laying of a corner stone of a Masonic edifice is one of the most impressive in the Masonic ceremony and extensive preparation is being made for the event.

Grand Master Dana R. Weller will arrive in Fresno on the evening of Tuesday, the 18th, with a number of grand lodge officers. The grand lodge will convene at 1:30 o'clock on Wednesday afternoon at the present Masonic Hall, from which, accompanied by an escort of the Knights Templar and other Masonic bodies of the Fresno jurisdiction, it will march with appropriate music to the site of the temple, where everything will be in readiness for the ceremony. An invitation has been issued to all the local Masonic bodies, and they will all meet with the grand lodge at 1:30 in the afternoon of Wednesday, and march as an escort of the grand officers to the site of the temple.

The cornerstone, which will be of red sandstone, will be shipped from San Francisco and will be suitably inscribed. It will contain a receptacle of copper for the usual articles and in addition to those, this cornerstone will probably contain the contents of the cornerstone of the original Masonic Temple laid on Tulare and I streets, almost exactly twenty years ago, it being the present intention to remove the contents of the cornerstone in the present Masonic building on I and Tulare streets and place them in the new building.

It is understood that Rev. Ray O. Miller, 32nd degree of the Indianapolis Consistory, will deliver the principal address. According to Masonic tradition, the cornerstone will be laid at the northeast corner, which in this case is the one fronting on Merced and K streets and the traditional corn, wine and oil will be ready in accordance with the ancient requirements.

The building will be two and a half stories in height and when completed will be a very substantial addition to the town. It will be faced with white enameled brick and the cost of the building will be in the neighborhood of $40,000. Many new ideas in lodge halls have ben gathered and utilized in the construction of the lodge hall. The property will be owned entirely by the Masonic bodies of Fresno. The holding corporation is the Fresno Masonic Temple Company, the stock of which will be held exclusively by the bodies mentioned.

WEALTHY MAN TAKES DOSE OF CHLOROFORM

SEATTLE, Wash., Oct. 15.—Wm. Kirll Jackson, a wealthy ranch owner of San Diego, Cal., and also owner of real estate in Tacoma and Seattle, was found dead in a hotel in this city yesterday, kneeling beside a bed with an empty chloroform bottle beside him. He had registered at the hotel as W. J. Smith of St. Louis, and on his person were diamonds worth $2000 and $75 in cash.

At first it was believed that the man had committed suicide, but the coroner decided on investigation that Jackson had been using chloroform to relieve asthma and had accidentally taken an overdose. Letters in his pockets showed that he belonged to Masonic and Elks lodges in Louisiana and Missouri and that his family relations were happy. He had been negotiating for the purchase of an apartment house in Seattle.

H. D. Carver, the real estate man, begs to announce to his friends and the public that he has purchased the stationery business of South-Fentem & Trautwein, and will be glad to have a share of your patronage. *

ILLINOIS PRIMARY LAW AGAIN UPHELD

SPRINGFIELD, Ill., Oct. 15.—The constitutionality of the senatorial primary law, which gives the right to the senatorial committees of the various political parties to fix the number of candidates to be nominated for the lower house in each senatorial district in the state, was upheld by the supreme Court today.

It rendered a decision sustaining the demurrer of Attorney General Stead to the petition and dismissing the petition of Charles M. [illegible] and Joseph A. McInerney. The latter had asked that the court [illegible] mandamus directing the state board of canvassers to certify to the [illegible] three names as candidates for the house of representatives in each senatorial district. The names as [illegible] certified by the state board of [illegible] will go on the ballot.

HIGHER RANK FOR "MIDDIES."

Would Be Raised to Ensigns When in Command of Men.

In the swamping of the sailing [illegible] off the [illegible] New Hampshire, when so many gallant seamen went to untimely graves, one lesson [illegible] be learned by officers in Washington. The board of inquiry has yet to make its report on the tragedy, but whatever that report may be, the one fact that stands out prominently is that the rank of midshipman in the navy should be changed to ensign when the Annapolis man joins the class of actual fighting men.

In the army a man becomes a second lieutenant immediately after completing his four years' course of study at West Point. In the navy he spends his four years at Annapolis, and then two more on a warship, before becoming an ensign. His duties are similar to those of a second lieutenant, but of greater responsibility, and yet he is still a "middie."

When this midshipman called to his men to "trim" the sailing launch, his orders fell on deaf ears. He was a "mere middie," and his words meant little to returning liberty men. He could do nothing then but take a chance of disaster, but in that disaster he proved that a midshipman is worthy of real rank.

Congress should take warning and pass a bill that has so frequently been urged by the higher naval officers—a bill to give the midshipman the rank of ensign before sending him out on the nation's warships as a commander of men.—New York American.

JUST STRUCK ONE.

It was an old custom among highwaymen to stop prosperous looking men on the street at night and inquire the time, and then, when the obliging party had pulled out his watch and named the hour, to snatch the watch and run off with it.

One night one of these footpads accosted an athlete.

"What time is it?" inquired the footpad.

The athlete dealt the crook a hard punch on the jaw.

"Just struck one," said the athlete, as the footpad went down before his stinging blow.

"Gee," said the crook, as myriads of stars were clouding his vision, "I'm glad I didn't meet you an hour ago."—National Magazine.

WOMAN'S UNIVERSITY WORKED OUT IN JAPAN

Founded to Enable Girls to Become Better Wives and Mothers.

Some years ago two little Japanese scholars made a quiet tour through our country to find out, as they admitted, what was most significant about the woman's educational system of the West, says Robert Haven Schauffler in "Success Magazine."

They returned and started a university, the aim of which, in the words of its founder, is "to impart higher education to the daughters of Japan with the object of enabling them satisfactorily to discharge their duties as women, wives and mothers, fully equipped with ideas and knowledge, in touch with the progress of the nation and the world."

That university today is the largest woman's college in the world, if one includes the model schools. "In all the courses"—I quote from an article by Dr Theodate Smith of Clark University—"psychology, child study, ethics, hygiene, education and nursing of children, and history of the fine arts are required . . . There is a dormitory system and the students share in the household work. Students in advanced classes hold in turn the position of head woman (shufu) and then learn the management of a home under the supervision of a matron appointed by the university."

Then the Japanese learned of us. Now we have to learn of them. And we have to remember that that nation which first consistently works out the eugenic ideal, as this university is working it out, is destined to rule the world. As Dr Saleeby well says: "The history of nations is determined not on the battle-field but in the nursery, and the battalions which give lasting victory are battalions of babies. The politics of the future will be domestics."

UNUSED FACULTIES OF BRAIN! BUILT UP

Growth everywhere neutralizes decay. So long as we keep growing, renewing the mind, constantly reaching out for the new and progressive, the retrograding, disintegrating, aging, deteriorating processes can not be operative, says Orison Swett Marden in "Success Magazine."

There is a law of perpetual renewal, a re-creation constantly going on in us which is only interfered with by our adverse thought and discordant mental attitude.

The majority of us have had startling experiences of sudden mind renewal which have come unexpectedly and which have driven away the clouds from our minds, let in the sunshine of joy and happiness, and changed, at least for the time, our whole outlook upon life. When we have been discouraged and everything looked dark, some good fortune has perhaps come to us suddenly, or some jovial, congenial friend whom we have not seen for a long time has called upon us, or we have taken a trip into the country and our mental hurts have been healed by the new balm of suggestion. Sometimes, perhaps, when traveling we have come across a bit of entrancing scenery or some beautiful work of art about which we have read and have long wished to see, and this stronger affection and interest—the marvelous suggestion of beauty, grandeur and sublimity—has temporarily completely antidoted the worry thoughts or fear thoughts which a little while before were destroying our happiness.

Many people have the idea that the brain is not susceptible of any very great change; that its limits are fixed by the destiny of heredity, and that about all we can do is to give it a little polish and culture.

There are plenty of examples, however, of individuals, who have completely revolutionized portions of their brains, and have made strong faculties of those which were weak at birth or deficient from lack of exercise. There are many instances where certain mental faculties were almost entirely lacking, and have been built up so that they have powerfully buttressed the whole character.

Take courage, for instance. Many good and very successful people were once so completely devoid of this quality that the lack threatened to wreck their whole future. But by the help of intelligent training by parents and teachers they have developed it until it became strong.

This has been done by the cultivation of self-confidence, by holding the constant suggestion of courage in the young mind, by the contemplation of brave and heroic deeds, the reading of the life stories and works of great heroes, by the suggestion that fear is a negative quality—the mere absence of the natural quality of courage which is every man's birthright—and by the constant effort to perform courageous deeds.

LINES TO KATE.

Communi-Kate's intelligent,
Intri-Kate's obscure;
Prevari-Kate is stubborn,
And Equivo-Kate unsure.

Dislo-Kate is painful,
Alter-Kate's a pest;
Rusti-Kate is charming—
But Edu-Kate's the best.
—Chicago News.

MONEY TO LOAN.

We are again ready to loan on residence property for our Los Angeles loan company. Bring in your applications at once.
* EWING-McDANIEL CO., 1036 J.

THAT PAINFUL CORN

Can be removed with S. B. Corn Paint when all other remedies fail. Genuine only at Smith Bros.' Drug Store. *

Bagby's Livery Stable. Main 325. *

BOSS OVERALLS
BEWARE [illegible]

Otto Koch
Piano Builder and Tuner
Residence 322 Forsyth Bldg., Fresno
Phone Main 1311

Rupture Cured
Without the knife or loss of time. No pay until cured. Call or write for testimonials. FIDELITY RUPTURE CURE, 1112 Market St., opp. 7th, Rooms 109-110, San Francisco. Hours 10 to 5.

Lumber
Swastika Lumber Co.
100 O Street. Phone Main 424.

Clark Bros., the up-to-date horse shoers, have a large run of horse shoeing these days, carriage, buggy and auto work, in fact all kinds of blacksmithing. Auto springs made for any make of car. Anything in our line, give us a call.
1214-24 L St.

Read the 1911 Announcement
In this Issue and See How it is Possible to Give Such Great Values as Quoted Below.

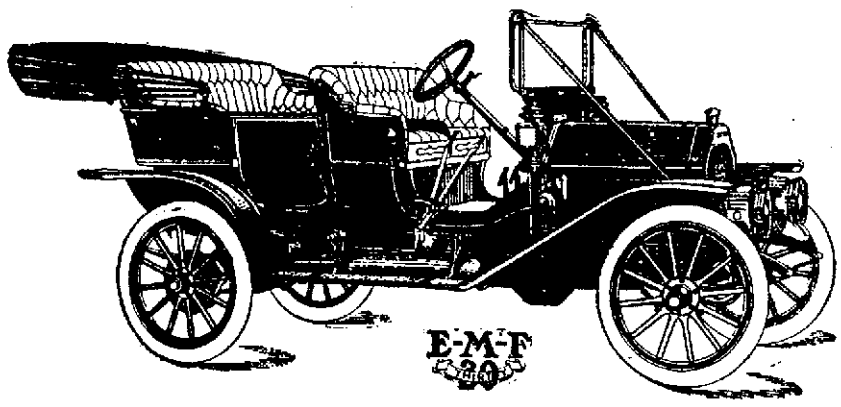

Factory Equipment Fresno	$1125
Mohair Top, Hood and Side Curtains	75
Wind Shield	25
Speedometer	25
Complete	$1250

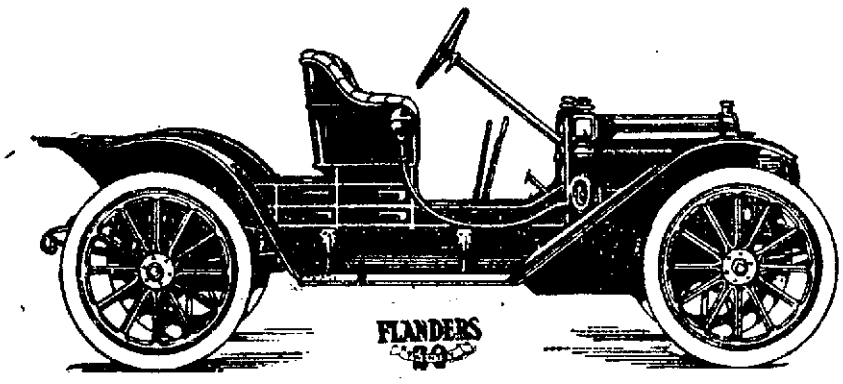

Runabout, Fresno	$800.00
Single Top	40.00
Glass Front	22.50
Complete	$862.50

J. D. MORGAN
Phone Main 921 Fresno, Cal. 1248 K St.

Not a Dealer In the Country Can Get As Many CADILLACS AS HE COULD SELL

EVERYONE points, today, to the high standing of the Cadillac "Thirty." It is a fact so obvious that as soon as the word Cadillac is spoken, you know that a eulogistic comment will follow.

Few realize, however, the plain, practical, homespun philosophy which has brought the

Cadillac "Thirty"

Price Includes the Following Equipment

Bosch magneto and Delco ignition systems. One pair gas lamps and generator. One pair side oil lamps and tail lamp. One horn and set of tools. Pump and repair kit for tires. 60-mile season and trip Standard speedometer, robe rail, full foot rail in tonneau and half foot rail in front. Tire holders.

to its present unique position. It can be told in a phrase,---a phrase so elemental that you must study to understand it,---and that phrase is: "Only the good endures"

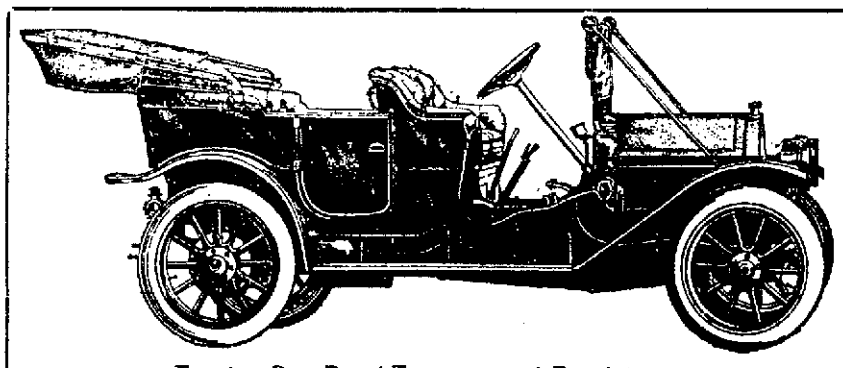

Touring Car, Demi-Tonneau and Roadster

PRICE
$1850
F. O. B. FRESNO

WARNER AUTO CO., 1216 I ST.

LOST HILLS GOAL OF GREAT RUSH OF INVESTORS AND OIL PROSPECTORS

Standard Oil Co. Grabs 16,000 Acres and Associated Gets 22,000 Acres in New Territory; Well Brought in Last March. Discoverers Make Million Dollars.

(By GUY H. SALISBURY.)

COALINGA, Cal., Oct. 15.—A well-known oil sand operator of San Francisco visited the Lake Shore well in the Lost Hills last week, and makes a very interesting and reliable report from a personal investigation. The Lost Hills district has taken in the greater part of townships 21, 25, 26 and 27 south, ranges 19, 20 and 21 east. Considering the time that the Lake Shore well's strike was given to the public, by the oil correspondent, it is remarkable the activity shown in the way of hauling in supplies and building derricks, although the portable rig is most in evidence everywhere, and all this is being done on the strike of one well 550 feet deep, or less.

REACH SAND EARLY

At a depth of 300 to 500 feet they entered a stratum of oil sand about twenty feet thick, this showing about 14 gravity oil; in drilling deeper another strata of oil sand was cut. In this sand is where the strike was made, the oil rose in the casing about 350 feet, and in bailing out on three occasions the gas threw the oil some thirty feet into the air. The last sand has not been drilled through, so the actual depth of sand is not known. The gravity of the second sand is said to be 22 degrees B. The well was tubed 150 feet and pumped eight hours, producing ninety barrels, or at a 270 barrel rate per day. The sump-hole showed but little oil, the oil having been absorbed by the porous earth.

BROUGHT IN LAST MARCH

As a matter of fact this well was brought in last March, by Dudley & Martin, of Visalia, but this fact was kept quiet. The report in the field suggests that the portable rig was dismounted to further conceal the discovery, while all land lying along the trend that it was possible to get, within a radius of several miles, was picked up. Locations were made on lands outside of the withdrawal, and also within the withdrawn lands.

ASSOCIATED AND STANDARD IN

Report is current, in the Lost Hills district, that the Associated Oil company picked up about 22,000 acres, and the Standard Oil company about 16,000 acres, the price ranging from $10.00 per acre up, located and patented lands. The knowing ones place the profit made by Martin & Dudley close to $1,000,000. There no doubt will be a lot of pumping, as the territory is believed to be shallow.

BOOM DAYS AGAIN

A townsite has been laid out on section 3, 27-21. The name had not been selected when our informant left the hills; it is situated on the county road on the township line between township 26 and 27, about three miles southeast from the Lake Shore well. In the town of Wasco, on the Santa Fe, at every train there are from seven to eight autos to meet the train to convey the sightseer and the investor out to the Lost Hills, some forty miles away, from forty to fifty passengers arriving daily.

The Associated Oil company has seven teams, 6's and 8's hired, and five teams of their own hauling in material for buildings and standard rigs, and a rush is on to the land they have acquired. A number of people from here have gone to the new El Dorado, some for oil land, and a number for business.

CRUDE OIL STORAGE

The storage of crude oil in this field for September amounted to 721,258 barrels, as against 682,975 barrels in August. The shipment for September was 1,288,081, as against 1,646,267 for August. The production for September was 1,128,798 barrels, as against 1,562,147 for August. This decline in production was due to the inability of the Producers' Transportation company to handle the oil during the month of September. There were 56 wells producing on the east side during August as against 257 for September, a gain of one well; on the west side in August there were 426 wells producing, as against 415 for September, a decline of eleven wells. This situation is due to the purchasing companies handling the lighter oils on the east side having ample pipe line transportation. There are 130 wells drilling in this field for September as against 143 for August, or thirteen less, due to the fact that the oil was not moving during September. There were fifty-nine drilling wells temporarily suspended in August, as against sixty-five for September.

NATURAL FIRE PROTECTION

The Santa Rosa Oil and Development company, section 12, 21-14, is building an earth reservoir to be lined with cement, 11,000 barrels capacity. The company has a water well that has been flowing for two years or more, 3000 barrels daily. The water is highly charged with white sulphur, making it excellent boiler water. The reservoir will store the water at an elevation that will give a proper fall to the leases taking water, and also could be used in case of fire in Coalinga, as the water contains elements well adapted for fire extinguishing. This was demonstrated when the West Coalinga Oil company was serving the town from this well. At present C. C. Van Valkenberg, engineer, has thirteen men working on the reservoir.

EL CERRITO ELECTION

The El Cerrito Oil company held a stockholders' meeting at San Mateo on October 6, 1910, the old officers and directors being re-elected. The report from the meeting states that the company has eighty acres upon which they are drilling a well. This well is now over 540 feet deep with 12½-inch casing. As soon as this well is completed and producing the company gets a deed to the eighty acres. The land is situated in the Maricopa field, about one-half mile west from the Western Mineral well. Some of the boys have visited the property and speak very highly of the possibilities of getting a good well.

The Lucile Oil company, section 6, 21-15, well No. 4, was finished up at 2680 feet. The well has just been put on the pump, the oil standing within 430 feet of the top of the hole. The tubing was put in the well last week and the well is reported to be making nearly 400 barrels per day. The water appears to be shut off in good shape. Mr. Phelps states that the oil from the Lucile well is bringing from 55 to 75 cents per barrel, the higher price for the lightest oil, 29 degrees B.

The Best Yet Oil company, section 18, 21-15, held a stockholders meeting on the eleventh. The following directors and officers were elected: G. D. Loftus, president, J. L. Gresham, vice-president, J. Zwong, W. M. Hetton and R. M. Cook, secretary-treasurer, Guy H. Salisbury. The company's report shows the affairs in good shape, the third assessment having been about all paid in.

The Silver Tip Oil company, section 6, 21-15, Well No. 2, is producing about 150 barrels per day, 29 gravity oil; has no trouble with water, the oil is sold for refining at 80 cents per barrel. Well No. 1 is also producing a light gravity oil.

The Marion Oil company, section 6, 21-15, held a very interesting directors' meeting last week. Mr. Phelps stated that the company is arranging to resume operations on well No. 1. This well was not completed, a packer was lost in the casing while cementing, and in drilling it out the bit went through the casing.

The Pacific States Petroleum company, 6, 21-15, well No. 1, is producing about 100 barrels per day of 29 degrees B oil, sold to the Phoenix Refinery at Bakersfield at 80 cents per barrel. This oil, the refiner says "splits very easily, making it a very desirable oil for refining purposes."

The Coalinga Security Oil company, section 8, 20-15, is bailing out the well. Last week a pocket of gas was broken that sent the oil up to the crown block. This well has steadily improved in production, no water, no sand and no silt.

At the Little Jumbo Oil company, section 32, 20-15, Jon Shreeves has all of the 10-inch and 12½-inch out and is now after the spear left in the hole. There has been a fishing job on this well for over one year.

The Coalinga Blue Moon Oil company, section 6, 21-15, Well No. 1, is producing about 100 barrels a day, 29 gravity oil. Well No. 2 is being re-drilled. Billy Gray has her near the pay sand. Zeb Phelps states that this oil is being sold at 75 cents per barrel for refining.

The Lakeview Oil company (Kings county), section 26, 21-17, cemented off the water at 2206 feet, it is reported here on good authority that the bit has entered a pay sand at 2250 feet, one still in the oil sand.

The Coalinga-Kettleman Oil company (one of the Spreckels-Bourdette companies), in section 2, 22-17, well No. 1, is 2300 feet deep. This company is drilling on the east slope of the Coalinga anticline.

The Dominion Oil company, section 7, 23-17, well No. 1, is 1780 feet deep with 10-inch bit, has 680 fet of open hole ahead of the 10-inch pipe. Formation stands up solid, tairly nice drilling.

The Republic Oil company, section 32, 19-15, well No. 1, is 2520 feet deep and in the top of the oil sand. The gas pressure one day last week blew the water out of the hole. Dick Gutherson has the well under control. The cement job shut off the water perfectly.

The Southfield Oil company, section 33, 22-16, will shut off the water this week at about 2800 feet in a stiff mud.

The Kaweah Oil Development company, section 30, 21-16, well No. 1, is 3146 feet deep with rotary 4-inch bit. Will finish the well with a rotary; are temporarily shut down.

The Coalinga Hub Oil company, section 22, 21-15, well No. 1, is 4020 feet deep with heavy 4 1-2-inch casing free in the hole.

The Castle Oil company, section 4, 20-15, well No. 1, is 2460 feet deep with 10-inch casing; formation big blue shale.

BISHOP SAYS MORMON CHURCH BEST UNITED

Episcopal Creed in Utah as Much at Sea as in China.

CINCINNATI, Oct. 14.—The third joint session of the House of Bishops and the House of Deputies of the Protestant Episcopal convention this afternoon was devoted exclusively to missionary topics.

Bishop Frederick F. Johnson of North Dakota spoke on "Missionary Work Among the Indians," and declared the church had made rapid progress in this field during the last twenty-five years.

Bishop W. A. Guerry of South Carolina, said the work among negroes in the South was far behind that in other fields.

The committee in charge of the question of omitting from the prayer book the references to "Jews, Turks, Infidels and Heretics," in the third collect for Good Friday, reported today it was unable to agree on a substitute phraseology and recommended that a committee be named to draft a new collect and report at the next convention. The question of changing the name of the church was made a special order for tomorrow with an agreement to vote at 1 p. m.

The subject of a ritual for healing of the sick was not re-opened by the deputies.

When the House of Bishops formally reported that it had approved the proposal, Rev. Lucius Waterman, New York, who had supported the question before in the Deputies, moved that the lower body concur, but in order that the discussion might not be re-opened today, he asked his fellow delegates to vote against the motion. It was accordingly lost.

In an address on the Mormons, Bishop Franklin S. Spaulding of Utah said:

"Over 90 per cent of the people of Utah are Mormons and the church can expect the Episcopal church in Utah to support itself as well as it might expect a church in the central part of China to support itself.

"Polygamy is a religious idea and as the women are more religious than the men, the women believe more firmly in polygamy. It is not a concession to lust. The Mormon church is the best organized church in the world. We are almost holding our own in Utah but it is against tremendous odds."

DICKINSON THANKS JESUITS FOR WORK

WASHINGTON, Oct. 14— According to information received here, Secretary of War Dickinson, who recently visited the Philippines on his round-the-world trip, highly commended the work being done by the Jesuit Fathers at the Manila observatory. He expressed his own appreciation and that of his government of the services of these men, who gave up their Spanish citizenship to serve the United States as its official weather forecasters in the Philippines.

At the time of American assumption of the reins of government there, the Jesuit fathers were the only men in the islands capable of carrying on scientific weather investigations.

HERMANN'S SONS INSTALL OFFICERS

Songs of Fatherland Sung at Banquet Following Initiation Ceremonies; Visitors Here.

Fresno lodge, No. 18, of the Order of Hermann's Sons installed officers and initiated several new members last evening, finishing the ceremonies with a banquet in the Sequoia grill. Grand President Henry J. Keiser of San Francisco, conducted the ceremonies, assisted by Grand Guide Emil Kaiser of Fresno.

The banquet at the Sequoia was an enjoyable affair, enlivened by many songs of the Fatherland, including, of course, the stirring anthem, "Die Wacht Am Rhein, sung by the feasters, instrumental German selections were played by the symphony orchestra.

Among those present at the banquet were Grand President H. J. Keiser, Grand Guide Emil Kaiser, President John Mantel, Vice President Hermann Wolf, Secretary Ernest Nolte, Treasurer A. Piepel, Trustees John Kern, John Graupman and George Richter, L. Ackerman, J. Oed, F. Frohberg, J. Richter, L. Lederer, V. Dalsken, F. Brunder, W. Brutsch, Charles Bach, John Rohe and Charles Wittmack.

Special decorations for the banquet, which included some distinctively German dishes greeted the feasters.

JORDAN DECLARES NO USE FOR MORE SHIPS

No War Coming in Europe; Increase of Navies Foolish, He Says.

NEW YORK, Oct. 14.—Professor David Starr Jordan, president of Leland Stanford University, who has been abroad lecturing on universal peace, is in New York on his way home. While abroad, he found little indication of an approaching war anywhere in Europe.

"There is no war coming," he said, "and the countries building warships are ruining themselves. Business is good in many countries, including Germany, but the prospects in Europe are not good when viewed from the standpoint of prosperity. It is the peasants, and not business, that are paying the bills, and they are beginning to grumble. That is not a good sign. It is always that class that in the end bears the burden for increasing armament.

"As to the prospect of war between Germany and England, there is about as much chance of a conflict between the United States and Mars. The building of warships is throwing away money. War at the present time between civilized nations occupies only the minds of a frenzied few. The only battles between England and Germany will be on paper. In London, a few newspapers seem to have the monopoly of it."

GETTYSBURG, Pa., Oct. 14.—The Peace Jubilee will be one of the features of the fiftieth anniversary of the Battle of Gettysburg, if action taken here today by the representatives of all the states in charge of the arrangements for the semi-centennial is carried out.

S.S.S. CURES OLD SORES

Whenever a sore or ulcer becomes chronic it is because of bad blood; the healing qualities of the circulation have been weakened by impurities and germs in the blood.

We all realize that the circulation is the great source of nourishment for all flesh tissues; thus we readily understand why impurities or poisons in this vital fluid will infect and disease the flesh at some particular spot, and by continually discharging impurities into it, keep the place open, raw and inflamed.

Every symptom of an old sore suggests diseased blood. The inflammation, discharge, discolored flesh, and the fact that external applications have no permanent effect toward healing the ulcer show that deep down in the system there is a morbid cause for the sore. But more convincing proof that bad blood is responsible for these places is furnished by the fact that even removing a sore or ulcer by surgical operation does not cure; they always return.

No sore can heal where the blood is impure; no matter how much attention is devoted to the dressing of it with salves, washes, lotions, etc., the impurities on which it thrives are being continually deposited into it by the burdened circulation. Cleanse the blood and the sore will heal of its own accord, because then its very source and foundation will have been destroyed, and the plasmic qualities of the circulation will cause a firm knitting and interweaving of the flesh.

BAD SORE FROM OLD WOUND.

I want to recommend S. S. S. to any who are in need of a blood purifier, and especially as a remedy for sores and obstinate ulcers. In 1877 I had my leg badly cut on the sharp edge of a barrel, and having on a blue woolen stocking, the place was badly poisoned from the dye. A great sore formed and for years no one knows what I suffered with the place. I tried, it seemed to me, everything I had ever heard of but I got no relief, and I thought I would have to go through life with an angry, discharging sore on my leg. At last I began the use of S. S. S., and it was but a short time until I saw that the place was improving. I continued it until it removed all the poison from my blood and made a complete and permanent cure of the sore. JNO. ELLIS, 108 Wyckoff St., Brooklyn, N. Y.

There is a simple way to cure old sores, and it is the only way—remove the morbid matters from the blood. Outward applications can never produce a cure because such treatment does not reach the blood, they merely assist in cleansing the diseased flesh or allaying feverish inflammation.

S. S. S. heals Old Sores by going down into the circulation and removing the cause from the blood. When this has been done there is no longer left any inflammatory impurity or infectious matter to irritate the place, and nature causes the natural healing of the ulcer. When S. S. S. has purified the blood and the place is once more nourished with pure healthful blood, then every symptom disappears, and it is not a surface cure, the place is firmly and solidly healed from the bottom to the outer skin. S. S. S. is recognized as the greatest of all blood purifiers, made entirely of healing, cleansing roots, herbs and barks. It is a medicine adapted to persons of any age, and is just as efficacious with the aged as with those of younger years. Under the purifying and tonic effects of S. S. S. the system is built up, and those whose health has been impaired by the drain and worry of an old sore will be doubly benefited by its use. Special book on Sores and Ulcers, and any medical advice desired will be sent without charge to all who write.

THE SWIFT SPECIFIC CO., ATLANTA, GA.

PRINTERS' INK PAYS

FROM THIS Rambler

MODEL E

THE NEW Rambler

TO THIS THE NEW Rambler

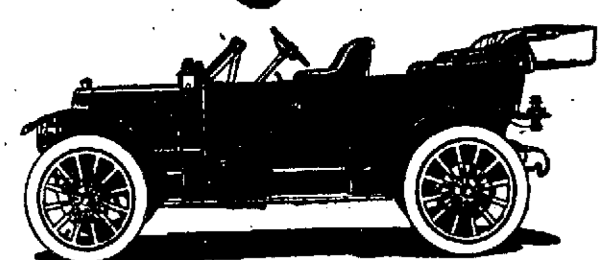

MODEL 63

Price $2325 Equipped

Is a Long Step In Automobile Construction

It represents ten years of continuous study and improvement, and is what gives the Rambler more exclusive advantages than any other car.

HERE ARE A FEW RAMBLER FEATURES:

FIRST---The offset crank shaft which enables you to throttle low on the high speed and avoid gear changing.
SECOND---The straight line drive saves power by avoiding the corner and angle in other driving systems.
THIRD---The large wheels which add to the appearance and riding qualities of the car.
FOURTH---The spare wheel which eliminates worry about tire troubles.
FIFTH---Engine accessibility which enables you to make engine adjustments in the least possible time.

These and many other features which we will be glad to show you combine to make the Rambler Model 63 the greatest automobile value of the season.

The Rambler Garage, Agents

1232 I STREET, FRESNO, CAL.

EASTLEY DEFEATS OAKS IN CLOSE FINISH

Seals Pound Two-Trans-Bay Heavers All Over Recreation Park.

SAN FRANCISCO, Oct. 15.—Tyler Christian, one of Oakland's hopes, went to pieces in the sixth inning today and the San Francisco batters who, until this time had registered only one little hit and no runs, went on record for three clean drives and put two tallies across the plate. Oakland had opened the session with two runs in the first inning, had added another in the second and had placed four to their credit in the fifth. Things were going lovely when the attack on Christian began. The club house sign for Christian sent Lively to the box and the localites welcomed the newcomer by adding three more runs in the seventh. The score:

SAN FRANCISCO.

	AB	R	BH	SB	PO	A	E
Stewart, rf	3	1	1	0	1	1	0
McArdle, ss	5	1	1	0	5	5	1
Melchoir, rf	3	0	1	0	1	0	0
Bodie, lf	1	0	2	0	1	0	0
Tennant, 1b	4	0	1	0	9	2	1
Vitt, 3b	5	0	0	0	0	1	0
Williams, c	3	0	0	0	3	4	0
Mohler, 2b	2	1	0	0	4	2	0
Eastley, p	3	1	0	0	1	1	0
Shaw, cf	2	1	1	0	1	0	0
Totals	32	5	7	0	27	15	2

OAKLAND.

	AB	R	BH	SB	PO	A	E
Maggart, lf	4	0	0	0	1	0	0
Wares, ss	1	1	2	2	3	1	0
Hogan, cf	4	0	1	1	3	0	0
Swander, rf	4	1	0	0	0	0	0
Pfyl, 1b	3	0	1	0	11	0	1
Cutshaw, 2b	3	0	0	0	4	3	0
Wolverton, 3b	4	1	2	0	1	0	0
Thomas, c	4	0	1	0	4	1	0
Christian, p	2	0	0	0	0	0	1
Lively, p	1	0	0	0	0	1	0
Cameron, *	1	0	0	0	0	0	0
Totals	34	4	8	3	27	9	2

San Francisco ....000 002 300—5
Base hits ....000 103 210—7
Oakland ....210 010 000—4
Base hits ....220 120 010—8
*—Cameron batted for Lively in the ninth.

SUMMARY.

Two runs and four hits off Christian in 5 1-3 innings. Charge defeat to Lively. Home run—Wolverton. Two-base hits—Bodie, Wolverton. Sacrifice hit—Vitt. Bases on balls—off Christian, 3; off Eastley, 2; off Lively, 1. Struck out—By Christian, 4; by Eastley, 3. Hit by pitcher—Mohler, by Lively. Double plays—Mohler to McArdle to Tennant; Cutshaw (unassisted); Pfyl to Wares. Passed ball—Thomas. Wild pitch—Lively. Time of game—1 hour and 40 minutes. Umpires—Van Haltren and Hildebrand.

FOOTBALL RESULTS

At Stanford University: Stanford, 3; California, 3.
At Salt Lake City: University of Utah, 6; Colorado State School of Mines, 0.
At Cambridge: Harvard, 17; Amherst, 0.
At Annapolis: Navy, 15; Washington and Jefferson, 0.
At West Point: Army, 9; Yale, 3.
At Providence: Pennsylvania, 20; Brown, 0.
At Lewiston, Maine: Bates, 5, Hampshire State, 0.
At Amherst: Massachusetts Agricultural College, 14; Worcester Polytechnical Institute, 5.
At Columbia, Mo.: Missouri State University, 5, Iowa University, 0.
At Bloomington: Indiana, 14; James Milliken, 0.
At St. Louis: St. Louis University, 3; Rolla School of Mines, 0.
At St. Louis: Washington University, 31; Westminster College, 0.
At Lawrence, Kan.: Kansas, 21; Baker, 0.
At Columbus: State Ohio University, 6; Reserve, 0.
At Hanover: Dartmouth, 33; Vermont, 0.
At Tacoma: University of Washington, 51; University of Puget Sound, 0.
At Oberlin—Oberlin, 20; Wooster, 0.
At Beloit, Wis.—Beloit, 45; Knox, 0.
At Cincinnati—Cincinnati, 20; Earlham, 0.
At Baton Rouge—Louisiana State University, 40; Mississippi College, 0.
At Washington—George Washington University, 0; Washington College, 0.
At Washington—Georgetown University, 12; Washington & Lee, 0.
At Des Moines—Drake University, 22; Coe College, 0.
At Des Moines Highland Park College, 11; Nebraska Wesleyan, 2.
At Ames, Iowa—Iowa Agricultural, 22; Des Moines, 0.
AT Grinnell, Iowa—Grinnell, 22; Simpson, 0.
At Nashville—Vanderbilt, 18; Tennessee, 0.
At Austin, Texas University of Texas, 63; Haskell Indians, 3.
At Ithaca, N. Y.—Cornell, 47; St. Bonaventure, 0.
At Hanover, N. H.—Dartmouth, 33; Vermont, 0.
At Annapolis—Navy, 15; Washington & Jefferson, 0.
At Salt Lake—University of Utah 6; Colorado School of Mines 0.

TON OF CHINESE HAIR FOR "RATS"

SEATTLE, Wash., Oct. 15.—Eighteen hundred pounds of hair, invoiced at $760, arrived at Seattle during September to be bleached and made into switches and "rats" for American women. The discarding of the queue by the Chinese is now becoming general, provides a vast supply of raw material, and the prevailing style of American women's hair dressing opens a great market for the rejected queue.

SAILOR COMMENDED FOR HEROISM

SAN DIEGO, Cal., Oct. 15.—Raymond M. Brillingham, an ordinary seaman on the parent ship Iris of the Pacific torpedo flotilla, will receive a letter of commendation from the acting secretary of the navy, Beckman Winthrop, as a result of an act of heroism not long ago. Information of the reward in store for the sailor was received in San Diego last night. Brillingham, at the risk of his life, plunged into the bay and rescued a comrade who had fallen from a great height and was stunned and helpless in the water.

CHICAGO, Oct. 15.—Judge Landis in the United States District Court today set November 14th as the date for the trial of the "beef trust" cases. Deputy United States marshals finished the work of serving one hundred subpoenas for witnesses who will be put on the stand by the government.

LARRY LAJOIE, THE FAN'S CHOICE, WHO ALSO GRABS AN AUTOMOBILE

EAGERNESS OF CALIFORNIA MEN ALMOST LOSES GAME TO RIVALS

With But a Minute to Play and Score 3 to 0 Against Them, Blue and Gold Babies Carry Ball Across Line and Game Ends in a Tie.

STANFORD UNIVERSITY, Oct. 15.—With but a minute to play and the score 3 to 0 against them, the University of California freshmen started a brilliant dribbling push at mid-field, swept the ball over Stanford's goal for a try, which made the score even, and only missed winning the seventeenth annual freshmen contest today by the failure of the kick for goal, which was made after time was called. To Abrams, the fast, heady forward of the California Rugby squad, belongs the honor of saving his classmates from defeat. It was his boot that drove the ball over the line and he followed it up so well that although it was touched down by Geissler, the Stanford captain, Referee Blair allowed the try, as Henry of Stanford caught the Californian by the arm. Blair declared that in his opinion Abrams certainly would have scored had it not been for the interference, and gave California the points.

The game was the hardest fought freshman contest in many years. The teams were closely matched. The first half was without score, although it was played almost entirely in Stanford territory. Both teams fought desperately but while California repeatedly drove the ball to Stanford's five-yard line, the ability to penetrate the fast defense of the Cardinals was lacking.

THE SECOND HALF.

In the second half, Stanford had the advantage, keeping the Californians penned in their own side of the field most of the time. California seemed over eager and was repeatedly penalized in both halves for off side.

When the second half was well along Stanford by a splendid bit of passing, in which a dozen men participated, carried the ball over for a try near the corner of the field. The kick for goal failed. The struggle was renewed by California without a hint of discouragement and after a rush of loose play, Abrams broke away with the ball at his feet and carried it fully 40 yards to the try.

Before today's game began the record for previous contests stood eight to eight and this fact lent additional interest to the game.

At the start it was conceded that the teams were evenly matched in skill, with the odds a bit in favor of the Stanford youngsters because they were fighting on their home turf. In weight and speed there was little to choose between the two fifteens.

The teams lined up for the kick-off as follows:

California—Hara, full back; MacClise, Smith, Hale, three quarters; Dills, Drake, five eights; McMahon, half back, None, wing forward; Abrams, Adler, Hibn, Emerson, King, Fisher, Fleming, Allen, forwards.

Stanford—Kooman, full back; Geisler (C.), Mitchell, Hall, three quarters; Reeves, Harrigan, five eights; Tilton, half back, Darsie, wing forward; Boulware, Olmstead, Clover, Watkins, Card Barman, Brown, None, forwards.

Officials—Referee, Donald Blair; touch judges, L. S. Reading and C. Cameron.

VIRGINIA HARNED SECURES DIVORCE

Avers Desertion and Failure of Support From Actor Sothern.

RENO, Nev., Oct. 15.—Virginia Harned Sothern, the actress, was granted a decree of divorce today from Edward H. Sothern, the actor, in the district court here. Desertion and non-support were the allegations. There was no contest on the part of Sothern and the hearing consumed little time.

Mrs. Sothern said that her husband deserted her in June, 1906, at New York City. At that time he told her that he intended to devote the rest of his life to his profession; that he did not want any criticism, and therefore he intended to leave her. Since that time, Mrs. Sothern said her husband had refused to live with her and had not contributed to her support. The plaintiff stated that her husband had a salary of $100,000 for a forty weeks' engagement.

SEATTLE IS TO HAVE 41-STORY BUILDING

SEATTLE, Wash., Oct. 15.—Application for a permit to erect a forty-one story building at Second avenue and Yesler Way was filed today by L. C. Smith of Syracuse, N. Y. The building, which will be exceeded in height by only one structure in the world, will cost $2,000,000.

MAIL FOR PACIFIC FLEET.

SAN DIEGO, Cal., Oct. 15.—Laden with a vast quantity of mail and supplies for the officers and men of the armored cruiser fleet, the supply ship Glacier sailed from San Diego early this morning.

The Glacier expects to pick up the fleet off the coast on the way north to San Francisco, when the mail will be distributed. Mail has been stacking in the local postoffice for the fleet for some time and it was expected until the Glacier arrived that the fleet would stop here.

VICTORIA, B. C., Oct. 15.—The Canadian Northern railroad has purchased for $1,000,000 the entire holdings of the Pacific Whaling Company. It will form a new organization capitalized at $2,500,000 and will engage also in shark and halibut fishing.

VERDICT OF BAN JOHNSON GIVES AUTOMOBILE TO COBB OF DETROIT

"Georgia Peach" Noses Out Larry Lajoie of Cleveland by .000860, According to Official Announcement; Lajoie Also Gets an Auto.

CHICAGO, Oct. 15.—[illegible] ment. President Johnson says:

"Neither Cobb nor Lajoie asked for or received favors from the pitchers or players of opposing teams and each attained his average on merit, but each has been criticized more or less, Lajoie on the St. Louis incident, and Cobb for leaving the game before the close of the race."

The record of the American league for 1910 shows that the respective batting averages are as follows:

Cobb 509 times at bat; 196 base hits; percentage, .384944.

Lajoie 591 times at bat; 227 base hits; percentage, .384084.

An automobile similar to the one Cobb gets as the champion batter will be presented to Lajoie.

PHILADELPHIA, Oct. 15.—"Ty" Cobb was extremely pleased when informed that he had been declared the champion batter of the American League.

"I am glad I won an automobile and am especially pleased that Lajoie gets one also," he said. "I have no one to criticize. I know the games were on the square."

LAJOIE STARS IN GAME WON BY CLEVELAND TOSSERS, 7-1

CLEVELAND, Oct. 15.—Cleveland made it two out of three from Cincinnati in a series for the championship of Ohio, winning, 7 to 1, today. Lajoie accepted twenty-one chances without an error. The score:

	R.	H.	E.
Cleveland	7	11	1
Cincinnati	1	7	0

Batteries—Falkenberg and Adams; Beebe, Burns, Rowan and McLean.

Umpires—Brennan and O'Loughlin.

O'CONNOR AND HOWELL IN BAD WITH BROWNS; BOTH ARE CANNED

ST. LOUIS, Oct. 15.—President Hedges of the St. Louis American League baseball team tonight discharged Manager John O'Connor and Harry Howell, pitcher, who has been a scout for the team.

ST. MARY'S COLLEGE WINS.

SAN JOSE, Oct. 15.—Superior weight and speed won a ragged Rugby contest from the University of the Pacific team here this afternoon for St. Mary's College of Oakland by the score of 17 to 0.

TYRUS COBB, THE GEORGIA PEACH, CHAMPION BATSMAN OF THE WORLD

MOURNING FOR EX-GOVERNOR.

NOGALES, Ariz., Oct. 15.—The state of Sonora, Mex., is in mourning for three days over the death of ex-Governor Rafael Yzabal, that period having been designated by govermental decree. The body of the ex-governor arrived here today from the north in a special funeral coach attached to the train. It was met at Nogales by over fifty of the leading state officials, the governor's staff and others. After a wait of over two hours here, the party proceeded by train southward for Union, where they will be met by a special train and taken to Hermosillo.

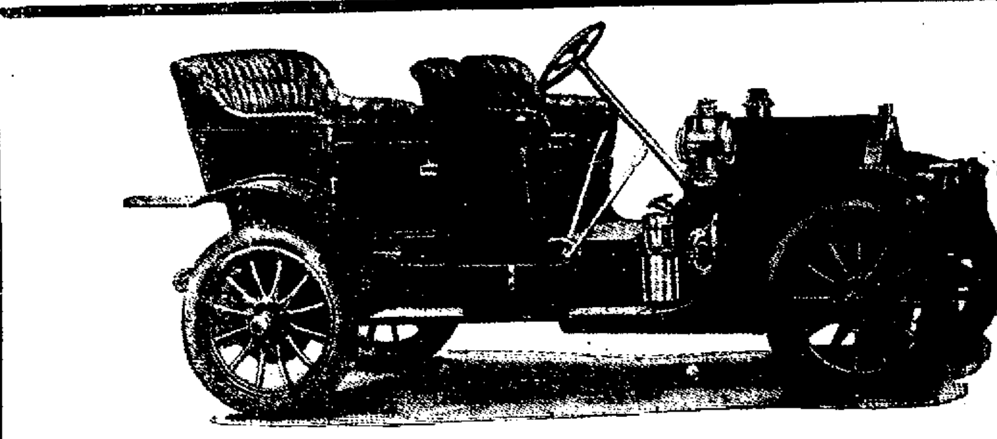

All the World Loves a Winner

(That Is---All the World Except the Winners Competitors)

The Unparalleled Success of the Buick Has Caused the Circulation of Malicious Rumors

One of the most persistent of which is to the effect that Sears, Roebuck & Co., a mail order house, had purchased a large number of Buick cars at a ridiculously low price. This is false and absurd, as is proven in the following letter from the Sears, Roebuck Company. The Buick is sold only through authorized agents, who are the leading automobile dealers in their respective communities at prices that are considered fair for a car possessing the many high grade features that the Buick possesses and which are absolutely fixed by the Buick factory.

THE BUICK Always Wins

Did you notice that the fastest laps at the Vanderbilt Race were made by the Marquette Buick, Chervolet driving?

Until put out of the race by tire trouble, Chervolet reeled off laps at the rate of seventy-three miles per hour—the winner averaged a little more than sixty-five.

All the World Loves a Winner

Read This Letter From SEARS, ROEBUCK & CO.

CHICAGO, Ill., 9-21-10.

Carl Cooperage Co., 54 Boardman Street,
San Francisco, Cal.

Dear Sirs—Confirming our telegram in answer to your wire of even date regarding Buick automobiles, beg to advise that you have been misinformed regarding our having these cars for sale and we are at loss to know how this report has become circulated, as there is absolutely no truth in it. The only cars that we have for sale are our SEARS, which we manufacture in our own factory here in Chicago.

Yours very truly,
05C SEARS, ROEBUCK & CO.

Copy of Letter on Request

THE BUICK Always Wins

In the Lake Tahoe endurance run a few days ago, the model 14 Buicks, $700.00, made absolutely perfect scores.

These were the lowest priced and smallest cars entered and their performance was the most remarkable feature of the contest. They won the admiration of everybody.

All the World Loves a Winner

WATERMAN BROS. CO.

INCORPORATED

Cor. L and Tulare Sts. **Fresno, Cal.**

PORTLAND BEAVERS RECORD FIFTH SHUTOUT

Big Six Steen Allows One Hit and No Runs in Nine Fast Rounds.

PORTLAND, Oct. 15— Portland won another shutout game today from Los Angeles, making the fifth of the kind this week. The total number of innings since they have been scored against now stands at 85. The score was 3 to 0. Tozer pitched a great game for Los Angeles until the sixth inning when he allowed three costly hits. This netted Portland two runs. Portland scored again in the next inning on a two-base hit from Ort's bat. The score:

LOS ANGELES.

	AB.	R.	BH.	PO	A.	E.
Daley, cf	4	0	1	2	1	0
Bernard, rf	3	0	0	1	1	0
Howard, 2b	2	0	0	4	1	1
Dillon, 1b	4	0	0	2	0	0
Kennedy, lf	3	0	0	4	0	0
Hallanan, 3b	2	0	0	3	0	0
Delmas, ss	3	0	0	1	0	0
Orendorff, c	2	0	0	6	0	0
Tozer, p	3	0	0	0	2	0
Wheeler, cf	0	0	0	1	0	0
Smith, x	1	0	0	0	0	0
Totals	27	0	1	24	5	1

x—Batted for Howard in ninth.

PORTLAND.

	AB.	R.	BH.	PO.	A.	E.
Ryan, cf	4	1	1	3	0	0
Olson, ss	4	1	2	0	5	0
Krueger, lf	4	0	2	0	0	0
Casey, 2b	4	0	0	2	3	1
Sheehan, 3b	3	1	1	2	0	0
Rapps, 1b	3	0	0	11	1	0
Ort, rf	3	0	1	3	0	0
Murray, c	3	0	1	5	2	0
Steen, p	3	0	0	1	4	0
Totals	29	3	8	27	15	1

Score by innings:

Los Angeles	000 000 000—0
Base hits	000 100 000—1
Portland	000 002 10*—3
Base hits	000 012 22*—8

Summary:

Struck out—By Steen 5; Tozer 3. Bases on balls—Off Steen 3; Tozer 1. Two base hits—0.. aoietaoinaoiettaea Two base hit—Ort. Double play—Daley to Orendorff. Sacrifice hits—Howard, Rapps. Stolen bases—Daley, Sheehan, Howard; Murray. Hit by pitched ball—Sheehan. First base on errors—Los Angeles 1. Left on bases—Los Angeles 4; Portland 5. Time, 1:25. Umpires—Rankin and Finney.

RACING SEASON AT OGDEN TRACK IS NOW ENDED

Heavily Played Favorites and Second Choices Grab the Bacon.

OGDEN, Oct. 15—The fall season of the Ogden Racing Association closed here today. Except in one case the heavily played favorites and second choices won. In the feature race, Fancy, heavily played off the board, was defeated by Metropolitan and Nyanza. Metropolitan led all the way.

Summary:

First race, five furlongs, selling—Inauguration, 1 to 2, won; Roy Shumway, 4 to 1, second; Kuropatkin, 15 to 1, third. Time, 1:03 1-5.

Second, five furlongs, purse—Phoebe G, 1 to 2, won; Amargosa, 2 to 1, second; Albetto, 8 to 1, third. Time, 1:04 3-5.

Third, seven furlongs, purse—Knight of Ivanhoe, 3 to 5, won; Dorothy Ann, 3 to 1, second; Altair, 4 to 1, third. Time, 1:31.

Fourth, seven furlongs, purse—Metropolitan, even, won; Nyanza, 5 to 1, second; Fancy, 1 to 2, third. Time, 1:29 4-5.

Fifth, mile, selling—Royal River, 5 to 2, won; Hammeraway, 1 to 2, second; Liberto, 8 to 1, third. Time, 1:44 4-5.

Sixth, six furlongs, selling—Nebraska Lass, 7 to 10, won; Galene Gale, 2 to 1, second; John J. Rogers, 11 to 5, third. Time, 1:14 1-5.

MISS DOROTHY CAMPBELL IS THE CHAMPION OF UNITED STATES

FLOSSMOOR, Ill., Oct. 15. — Miss Dorothy Campbell of Hamilton, Ont., successfully defended her title as national woman golf champion today at the Homewood Country Club, defeating Mrs. G. M. Martin of Lavistock, Eng., in the finals 2 up and 1 to play. The cards:

Miss Campbell, out—454, 556, 554—43.
In—465, 745, 54*—(Not given.)
Mrs. Martin, out—485, 557, 444—46.
In—585, 644, 74* (Not given.)

GIANTS CAPTURE THIRD GAME OF THE SERIES FROM YANKEES

NEW YORK, Oct. 15 — Fast base running and heavy hitting marked the second victory of the New York Nationals over the Americans today, 6 to 4. The post season series now stands: Nationals, 2; Americans, 1. The score:

	R.	H.	E.
Americans	4	7	1
Nationals	6	7	2

Batteries—Vaughn, Quinn and Meyers; Drucke and Myers.
Umpires—Klem and Evans.

ITALIAN GIRL SUICIDES.

SANTA CRUZ, Oct. 15—The body of Adelaide Grossi, an Italian girl, who committed suicide last night, was found today by her parents. After leaving with a young man with whom she had been walking, she went to her home and took strychnine.

CHRISTY MATHEWSON, BIG SIX, WHO MAY WIN FROM HIGHLANDERS ALONE

"COLORADO E." BREAKS ANOTHER WORLD'S RECORD AT LEXINGTON

Clever Three-Year-Old Trotter Wins Rich Kentucky Stake in Straight Heats, Smashing Two Marks in the One Big Event.

LEXINGTON, Oct. 15.—Colorado E., under a good drive by Gus Macey, broke the world's record for 3-year-old trotters on the closing day of the Kentucky Trotting Horse Breeders' Association fall meeting, when he won the Kentucky stake in straight heats today. He lowered his own record of 2:05¾, made at Columbus, a full second, and also beat the 3-year-old pacing time by three-fourths of a second. It was the third time this year that the Estabrook colt has lowered the world's record. The best previous time in the stake was 2:06¾, made by General Watts in 1907, which also was a world's record.

SUMMARY.

The Stoll Stake, for 2:19 trotters, 3 in 5, value $2025—The Plunger, won; Baron Penn, second; Creighton, third. Best time, 2:07½.

The Kentucky Stake, for 3-year-old trotters, 3 in 5, value $2000—Colorado E., won; George Todd, second; Sue D., third. Best time, 2:04¾.

2:05 pace, 3 in 5, purse $1000—Cinnamon, won, The Liar, second; Mabel J., third. Time, 2:07¾.

KINGSBURG TEAM TO PLAY AT MADERA TODAY

Dick Roberts Will Present Formidable Lineup Against Southerners.

MADERA, Oct. 15.—Dick Roberts' Coyotes will tomorrow play the fast Kingsburg team on the local diamond and a great deal of interest is being taken from the fact that three or four of the old Coyotes will figure in the lineup. Ben Preciado, who played first base under the old regime, but who has not figured in several games recently, will be in tomorrow's game, and will cavort about right field. Hinds, another of the old lineup, will play left field, and Jewett, a third of the old Coyotes, who played shortstop, will be in center garden.

Brant will do the heaving and the clever twirler is expected to show his usual class. Hasty will be at the receiving end and Bath will be on the first sack. Henry Preciado, who has been playing in the field, will go back to his old position at second base. Phil Kelly will be on the third sack and Captain Francks, the clever shortstop will cover that position. With this lineup, the team will be as strong one and as the Kingsburg team has the championship of the valley in the amateur class, the game should be an exciting one.

The Kingsburg lineup will be as follows: Lundquist, c; Cohen, p; McHenry, 1b; Hemwich, 2b; Peterson, ss; Beckstrom, 3b; Nelson, cf; Hoogner, rf; Nordstrom lf. Peterson, who plays shortstop for the Kingsburg team, was formerly a member of the Coyote bunch.

RATE CASES POSTPONED.

WASHINGTON, Oct. 15.—Adjournment of the pending inquiry by the Interstate Commerce Commission as to the proposed advances of freight rates in Eastern territory, was taken until November 21, when the shippers will be heard in this city. Final argument of the case was set for December 14.

WEST POINT CADETS SLIP ONE OVER ON OLD ELI

Annual Football Battle Goes to Army After Long Struggle.

WEST POINT, Oct. 15.—The Army defeated Yale here today, 9 to 3, in their annual football battle. The Cadets outplayed the Blue throughout. Captain Daly saved his team from a shut out by kicking a field goal from the 25 yard line in the last quarter.

The Army scored in the first period of the game after Yale, failing to gain through the Army line essayed a forward pass. Brown of the Army intercepted the pass on his 40-yard line and ran through the whole team to Yale's 2-yard line. On the next play, Sarles and Dean executed a beautiful forward pass and the latter went over the Yale line for a touchdown. Dean kicked an easy goal. In the third period Dean made a splendid place kick from the 40-yard line, scoring three more points for the Cadets.

The lineup:

West Point—Hicks, left end; Littlejohn left tackle; Wier, left guard; Arnold, center; Waimsley, right guard, Devore, right tackle; Wood, right end; Hyatt, quarter back; Dean, left half back, Brown, right half back; Searles, full back.

Yale—Kilpatrick, left end, Francis left tackle; Greenough, left guard; Norris center; Buckingham, right guard, Toul, right tackle, Brooks, right end; Corey, quarter back; Deming, left half back; Daley, right half back; Potter, full back.

Officials: Referee, Pendleton, Bowen; Umpire Williams, Pennsylvania; Field Judge Fultz Brown.

CELLAR CHAMPIONS SCORE AFTER 32 INNINGS

Senators Hold Villagers to Even Break; Baum Loses First Game.

LOS ANGELES, Oct. 15.—Vernon and Sacramento divided honors in a double-header here today, both games being 3 to 0 scores. The feature of the first game was the batting of Carlisle, of Vernon, who made a home run and a two base hit. Sacramento, by scoring in the first inning of the second game, made the first run after having been blanked thirty-two successive innings here. The scores.

(First Game.)

VERNON.

	AB.	R.	BH	SB	PO	A.	E.
Carlisle, cf	4	2	2	0	2	0	0
Burrell, 3b	3	1	0	0	3	7	0
Ross, lf	2	0	1	0	1	0	0
R. Brashear, 2b	4	0	1	0	2	0	0
Hosp, rf	4	0	0	0	0	1	0
N. Brashear, 1b	3	0	1	0	16	1	0
Lindsay, ss	3	0	0	0	0	4	0
Brown, c	3	0	0	0	1	1	0
Carson, p	3	0	0	0	1	4	0
Totals	29	3	5	0	27	17	0

SACRAMENTO.

	AB.	R.	BH	SB	PO	A.	E.
Shinn, 2b	4	0	0	0	2	4	0
Van Buren, cf	3	0	1	0	1	0	0
Perry, lf	4	0	2	1	3	0	0
Boardman, 3b	4	0	0	0	0	4	0
Danzig, 1b	3	0	0	0	9	1	1
Heister, rf	3	0	1	0	1	0	0
Burns, ss	3	0	0	0	2	2	1
La Longe, c	3	0	0	0	5	1	0
Baum, p	3	0	0	0	1	4	1
Totals	30	0	4	1	24	16	3

SCORE BY INNINGS.

Vernon	002 010 00*—3
Base hits	012 010 01*—5
Sacramento	000 000 000—0
Base hits	000 110 101—4

SUMMARY.

Home run—Carlisle. Two base hit—Carlisle. Sacrifice hits—Burrell and Ross. Bases on balls—Off Baum, 1; Carson, 1. Struck out—By Baum, 4; Carson, 2. Double plays—N. Brashear to Carson; Shinn to La Longe to Boardman to Baum to Heister. Wild pitch—Carson. Time—1:15. Umpires—Irwin and McGreevy.

(Second Game.)

VERNON.

	AB.	R.	BH	SB.	PO.	A.	E.
Carlisle, cf	2	0	1	0	2	0	0
Burrell, 3b	1	0	1	0	0	0	1
Ross, lf	2	0	0	0	3	0	0
R. Brashear, 2b	1	0	0	0	1	4	0
Hosp, rf	1	0	0	0	1	0	0
N. Brashear, 1b	2	0	0	0	5	1	0
Lindsay, ss	2	0	0	0	1	2	0
Brown, c	2	0	0	0	0	0	0
Brackenridge, p	2	0	0	0	2	1	0
Totals	15	0	2	0	15	8	1

SACRAMENTO.

	AB.	R.	BH.	SB.	PO	A.	E.
Shinn, 2b	3	0	0	0	1	1	0
Van Buren, cf	3	1	1	0	2	0	0
Briggs, lf	3	1	0	0	0	0	0
Boardman, 3b	2	0	0	0	2	1	0
Danzig, 1b	2	0	1	0	6	0	0
Heister, rf	1	0	0	0	1	0	0
Burns, ss	2	1	0	1	0	0	0
La Longe, c	2	0	0	0	3	0	0
Whalen, p	2	0	1	0	0	4	0
Totals	20	3	3	1	15	6	0

SCORE BY INNINGS.

Vernon	000 00—0
Base hits	002 00—2
Sacramento	111 00—3
Base hits	111 00—3

(Called account darkness.)

SUMMARY.

Two base hits—Van Buren and Danzig. Sacrifice hits—Burrell and Hosp. Bases on balls—Off Brackenridge, 1; Whalen, 2. Struck out—By Whalen, 2. Time—1 hour. Umpires—Irwin and McGreevy.

WALSH LOSES TO MACK'S 1910 CHAMPIONS IN FIFTH GAME

PHILADELPHIA, Oct. 15.—The final game of the series between the All-Stars of the American League and the Philadelphia American League champions today resulted in a victory for the latter, 3 to 0. The series stands four for the All-Stars, one for the Champions.

Bender, Plank and Krause each pitched three innings, the former allowing two hits, Plank one and Krause none. The score:

	R.	H.	E.
All-Stars	0	3	1
Philadelphia	3	6	0

Batteries—Walsh and Street, Donohue; Bender, Plank, Krause and Thomas, Livingstone.
Umpires—Dineen and Egan.

CUBS WIN FINAL GAME OF SEASON FROM CARDINALS

CHICAGO, Oct. 15. — In the final game of the season here today, Chicago defeated St. Louis, 4 to 1. The score:

	R.	H.	E.
Chicago	4	8	0
St. Louis	1	5	1

Batteries — Weaver and Needham; Steele and Bresnahan.
Umpires—O'Day and Rigler.

JOHNNY FRAYNE GATHERS DRAW FROM MORAN OF ENGLAND

NEW ORLEANS, Oct. 15.—Owen Moran, the English lightweight, and Johnny Frayne of San Francisco fought a ten-round draw before the New Orleans Athletic club tonight. The men fought at 133 pounds.

PRIZEFIGHTER IS KILLED.

ENID, Okla, Oct. 15.—A prize fighter known as Kid Fisher, was killed in the tenth round of a fight at Mono, Okla., near here last night.

Fourth Carload of

1911 ELMORES

To Arrive Immediately

I am now in a position to make immediate delivery for this little 30 horse power Model 25 ELMORE, which has proven itself so popular by the sale of ten cars within thirty days. A carload of these little cars should arrive immediately and another carload left the factory on the 14th of this month and will arrive within two weeks.

I have had such a wonderful demand for this little car that I have ordered the factory to ship me cars regardless of model, color or anything else in order to enable me to fill orders.

The voice of thousands, who had this wonderful "HIGH DUTY" motor explained to them at the County Fair, was: "This is the next car for me." **The simplicity and the guarantee of FIVE YEARS on the "HIGH DUTY" motor against defect of material, workmanship or any wear which may be caused by general usage replaced and put in the motor FREE OF CHARGE, also the year's guarantee, which I give with each car, was without a doubt the cause of this general expression.**

There is not a motor built in the world for any automobile that will even compare with the durability of the ELMORE "HIGH DUTY" motor. There are over a hundred ELMORES running in this territory as well as those that are running in other territories in the United States, that are standing up year after year and the motor is getting better every day it is used. So much different to the valve motor, which will surely depreciate from the day it is put into use, for the simple reason that it has hundreds of wearing parts, such as valves, cams, cam shafts, cam gears, triggers and springs that the ELMORE VALVELESS MOTOR is absolutely free from.

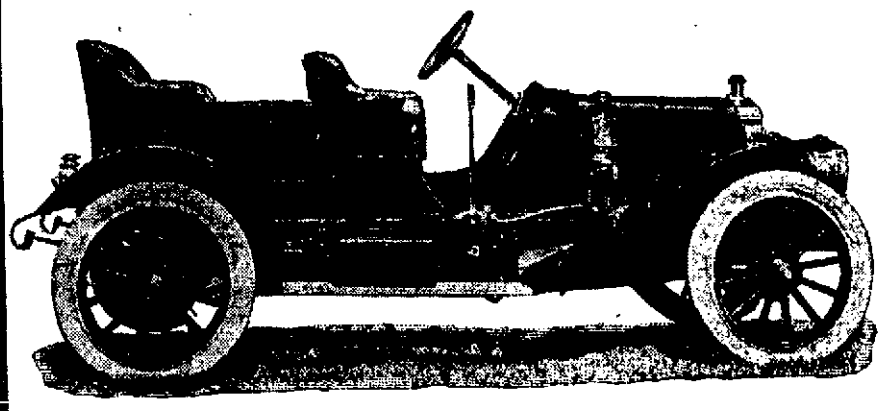

$1550 With the Following Equipment:

Mohair top; best quality; complete with side curtains and dust cover. Stewart speedometer, showing total mileage and trip. Prest-O-Lite tank. Two large Solar gas headlights. Two Solar side lamps. One tail lamp. Full set of tools, jack, pump, tire outfit.

Every ELMORE GUARANTEED FOR ONE YEAR FREE OF CHARGE. All adjustments and all repairs being made absolutely free for one year. The "HIGH DUTY" motor is guaranteed FIVE YEARS against any defect in material, workmanship or any wear which may be caused by general use. This means that parts will be replaced and put in the motor absolutely free of charge.

Ask the Other Fellow If He Can Give You Such a Guarantee as This on His Car and Note the Expression on His Face.

Owing to the enormous amount of business I am doing I can give you this guarantee and make good.

Call at My Garage and See a Real Automobile

The following agents are selling ELMORES in the following territories:

Troxler-Leggitt, Hanford, Cal.
Mr. John Hyde, Visalia, Cal.
Mr. R. D. Helm, Tulare, Cal.
Mr. Harry Snyder, Coalinga, Cal.

If you are contemplating buying an ELMORE and happen to live in any of these localities mentioned, you will be taken care of the same as I would take care of you in Fresno.

C. W. HOBSON

AGENT CENTRAL CALIFORNIA

Garage & Salesroom 1218 "J" St Fresno, Cal.

PORTUGUESE SOCIETY ELECTS OFFICERS

VALLEJO, Oct. 15.—With the installation of officers the 24th annual convention of the United Portuguese Order of California was brought to a close today. The following officers took the chairs:

J. C. George, Merced, supreme president; Antone Wilson, Stockton, vice president; L. J. Martins, San Leandro, secretary; John G. Mattis, Jr., Centerville, treasurer; G. F. Perriera, Oakland, master of ceremonies; A. A. Lima, Vallejo, inner guard; M. J. E. Azadeo, Antioch, outer guard; Dr. J. C. Davazedo, Oakland, medical examiner; directors, F. J. Cuna, Oakland; M. Fraga, Benecia; F. T. Lemon, Haywards, A. N. Martins, Oakland; J. B. Mendosa, Oakland; J. V. Pereira, Pleasanton; J. V. Silva, Sausalito.

MERGER AT SAN FRANCISCO.

SAN FRANCISCO, Oct. 15.—Secretary of the Navy George Von L. Meyer inspected the naval training station on Goat Island and the ship-building plant of the Union Iron Works today. He will leave for Los Angeles tomorrow evening and go thence to Pensacola on his way to Cuba, where he will inspect the naval station at Guantanamo.

Buy a Clark Jewel Gas Range

While the Gas Company will connect it from the street to stove free of charge. Ask your neighbor how she likes the Jewel.

For Sale Only by

Foin & Son
ESTABLISHED 1888

1157 J STREET.

Second Hand Pipe and Casing

DON'T Buy pipe until you get our prices. Carload, or less orders filled immediately.

PACIFIC PIPE CO. S. W. Main and Howard Sts. San Francisco, Cal.

COMMERCIAL

THE NEW YORK STOCK MARKET

NEW YORK, Oct. 15.—The rapidity with which prices of stocks have been carried upward this week invited heavy week-end profit taking today. Misgivings of the ability of the money market to stand the strain of active stock speculation also induced the reduction of speculative lines. Prices were bid up again at the end of the day to a strong closing.

The demands on New York bank reserves from the interior continue, and the exigencies of foreign money markets indicate that they will respond unwilling to demands for relief for New York. The London market was eased today by the redemption of $10,-000,000 of treasury bills. This transaction marks about the end of the adjustment of the British government's extraordinary borrowings last year to meet the budget suspension and brings the government deposits in the Bank of England back to about the normal with no prospect of further relief for the money market by large maturities of treasury bills. Moreover, the English bank had to part with $6,275,000 in gold for shipment to Egypt today.

The amount of competition which shall develop from the continent on Monday for the weekly gold supply may decide whether the Bank of England's official discount rate shall be advanced to 5 per cent next week.

The firm sentiment was caused by the fresh disagreement over the cotton bill of lading controversy through the objections of cotton dealers in the South.

The bank statement disclosed that the trust companies rather than the clearing house banks are financing the stock speculation. There was a decrease in loans of the banks shown by the actual condition of $10,226,600 in conjunction with an expansion in the average loans of other institutions of $12,382,000.

The limitation of the actual cash loss to three-quarters of a million dollars in face of a decrease of from four to six millions on the known movements of money was unexplained by any compensating movement in the cash item of other institutions which reported a gain.

Bonds firm. Total sales (par value), $1,855,000.

U. S. bonds unchanged in the bid price on call from last week.

OIL STOCKS

August Oil is 1558 feet deep in brown shale with 10-inch casing.

DAILY NET PRICE LIST.

We have on hand for immediate delivery and will sell any part.

1000	American Sunset	Bid
1000	American Midway	.38
200	August Oil	.25
100	Amy	.70
100	Azores	Bid
1000	Adeline	Bid
200	Big Indian	Bid
500	Boychester	.18
500	Best Yet	.05
1000	Bohemian	.20
1000	Baird (assess. paid)	.03
1000	Castle	.50
1000	Calif. Seaboard	.52
500	Creme Petroleum	.25
500	Cling. Central	.31
1000	Calif. Coalinga	.26
1000	Cling Lakeview	.10
2000	Canadian Pacific	.52
1000	Crown Oil	.06
1000	Coalinga Crude	.06
450	Coalinga Mohawk	1.40
1000	Coalinga National Pet.	.19½
1000	Coln	.50
200	Coalinga Homestake	1.50
500	Combination Midway	.31
2000	Cosmo	.27
1000	Elsinore	.03
500	Empire	2.75
500	Echo	.15
1000	East Puente	1.75
500	Foxtail	.06
1000	Gypsy	.38
500	Hawkeye	.80
500	Hale McLeod	.43
3000	Jewell	.21
1000	Johnson	.50
700	K. & V.	.25
8	Knob Hill	10.00
1000	K. R. Drillers	.06
500	K. O. D. Assess. Pd.	.30
1000	Kern American	.06
1000	Kern Star	.06
5000	La Blanc	.31
500	Maricopa National	.23
1000	Midway Maricopa Crude	.05
1000	Midway Coalinga	Bid
1000	Midway Northern	.26
500	Mammoth	.80
500	Mer. & Bankers	Bid
1000	Madison	.05
1000	Midway 5	.27
1000	Mohawk Sunset	.23
1000	Midway Premier	.22
100	Mt. Diablo	2.00
1000	Netherlands	.40
100	New Consolidated	.60
500	Overland	.17½
200	Pantheon	1.00
1000	Pyramid	.60
500	Pluto No. 3 assess. pd.	.18
500	Pacific Midway	.90
400	Rose McCourt	.30
200	Republic	.50
200	Security	.30
1500	S. E. Limited	.35
500	Seneca	.80
100	Silver Tip	1.45
1000	San Juan	Bid
1000	Section Six	.21
300	Six Acre	.30
500	South Pole	.10
500	Three Twenty	.08½
1000	Tannehill	.15
5000	Twenty-Two assess. paid	.10
1000	Templor Ranch	.16
2500	Thirty Six	Bid
3000	Templor McKittrick	.01¾
300	Unity	.30
1000	Valley	1.55
1000	Ventura O. & D.	.10
1000	Visalia Non-Assess.	.42
500	Visalia Midway	.78
900	Ward	2.00
100	Yellowstone	.36

MISCELLANEOUS FOR SALE

100	Mascot Copper	4.10
500	Haynes Copper	.48
100	P. B. Steifer M	Bid
2000	Alaska Pet. Coal	.12½

ORDERS TO BUY

1000	Amazon Midway	.15
5000	American Canad.	.09
1000	Brad	.57
1000	Baird	.02½
500	Blue Moon	.04
1000	Bohemian	.15
500	Boychester	Offer
500	Canadian Queen	Offer
500	Coalinga Lakeview	.09
1000	Coalinga National	.18
1000	De Luxe	.88
300	Hale McLeod	.40
500	Ill Crude	.40
500	Kramer Consol.	.09
1000	La Blanc	.28
1000	Lady Washington	.08½
1000	Maricopa National	.28
1000	Midway Maricopa Crude	.04
200	Mt. Diablo	1.75
100	Midway 5	.22
1000	Midway Northern	.23
500	Olig Crude	1.95
1000	Pluto	.16
100	P. B. Steifer	Wanted
500	Pyramid	.50
500	Republic	.54
200	Silver Tip	1.30
200	Security	.25
1000	Spring Tire	.18
200	S. W. B.	.43
300	S. E. Limited	.30
500	Templor Ranch	.14
500	Visalia Midway	.75
1000	Ventura O. & D.	.08½

Fred W. Gregory & Company

OIL STOCK BROKERS,

1932 Mariposa Street, Fresno, Cal.

Phone Main 413.

NOTICE TO CREDITORS.

No. 2853.

In the Superior Court of the County of Fresno, State of California. In the matter of the estate of William T. Bell, deceased.

Notice is hereby given by the undersigned, administratrix with the will annexed of the estate of William T. Bell, deceased, to the creditors of, and all persons having claims against the said deceased, to exhibit them with the necessary vouchers, within four months after the first publication of this notice to the said administratrix at Rooms 300-301 Land Company Building, in the City of Fresno, County of Fresno, State of California, the same being the place for the transaction of the business of the said estate.

ELIZABETH DIVELBISS,

Administratrix with the will annexed of the estate of William T. Bell, deceased.

Dated Oct. 8, 1910.

Geo. Cosgrave, attorney for administratrix.

OIL STOCKS

Orders instantly executed on S. F. Stock Exchange over direct wire. Com. 2 per cent. Call in and see quotations.

Orders to Sell.

500	Adeline	Bid
1000	Alaska Pet. and Coal	.12
1000	Amazon	.21
200	Amy	.70
500	Baird (Assess. pd.)	Bid
500	Bohemian	Bid
500	Boston Pacific	.32
500	Boychester	.16
1000	California-Coalinga	Bid
500	California Seaboard	.30
500	Cat Canyon Oil Co.	.25
500	Cleveland	.04
500	Coalinga Crown	.05
300	Coalinga Crude	.05
500	Coalinga Lakeview	.10
250	Coalinga Mohawk	1.37½
1000	Coalinga National	.19
1000	Consolidated Midway	.28
200	De Luxe	.90
1000	Elsinore	.02
1000	Fox Tail	.06
400	Hale McLeod	.45
100	Haynes Copper	Bid
1000	Jewell	.20
1000	John Kern	.20
500	Johnson (Assess. pd.)	Bid
500	La Blanc	Bid
500	Lady Washington	Bid
500	Maricopa National	.30
500	Maricopa Producers	Bid
200	Marian	.20
500	Mohawk Sunset	.23
100	Mt. Diablo	2.00
500	Netherlands	.50
500	Nevada Midway	.18
250	Overland	.23
100	Pacific States	.34
100	P. B. Steifer	Bid
100	Producers' Guaranteed	4.00
100	Pyramid	.56
250	Red Top	.08
100	Security	Bid
100	Silver Tip	1.40
1000	S. E. Limited (assess. pd.)	Bid
1000	South Pole	.10
200	Spring Tire	Bid
200	Visalia Midway	.78
200	Unity	Bid
500	Yellowstone	.29

Will buy subject to confirmation:

1000	Amazon	.19
1000	Brad	.58½
300	Coalinga Lakeview	Offer
500	Coalinga National	Wanted
500	Consolidated Midway	.24
100	De Luxe	.75
500	Devil's Den Consolidated	Wanted
500	Fox Tail	.03
300	La Blanc	.28
1000	Lady Washington	.07½
1000	Liberty Oil	.16
1000	Maricopa National	.29
400	Mohawk	1.30
200	Mt. Diablo	1.75
500	Netherlands	Wanted
200	Olig Crude	1.97½
750	Pacific States	.32
500	Pyramid	Offer
150	Republic	.52
500	S. E. Limited	Offer
100	Turner	1.00
300	United Oil	.75
500	Ventura O & Dev.	Wanted
1000	Visalia Midway	.73

ROBERT D. SIBLEY CO.

OIL STOCK BROKERS

1142-44 J Street.

Phone Main 1230.

MEETING NOTICE.

Annual meeting of stockholders of the Fresno City Water Company.

The annual meeting of stockholders of the Fresno City Water Company, a corporation, will be held at the office of the company, No. 1801 Tulare street, in the City of Fresno, County of Fresno, State of California, on Tuesday, the 18th day of October, A. D., 1910, at the hour of 3:30 o'clock p. m. for the purpose of electing a board of directors for the company to serve until the next annual meeting as fixed by the by-laws of the company, and until their successors shall be elected and qualified, and for the transaction of such other business as may come before the meeting.

W. E. DURFEY, Secretary.

Office, No. 1801 Tulare St., Fresno, California.

NOTICE OF SALE OF REAL ESTATE AT PRIVATE SALE.

In the Superior Court of the County of Fresno, State of California.

In the matter of the estate of B. Tufenkjian, sometimes known as Bagdasar Tufenkjian, deceased.

Under authority of an order of sale granted by the Superior Court of the County of Fresno, State of California, dated September 19th, 1910, I will sell at private sale the following described real estate, to-wit:

Real property in the County of Fresno, State of California, described as follows, to-wit:

That portion of Lots 22 and 23 according to a certain map entitled "Map of Estrella Vineyard surveyed and platted by I. Tielman, C. E. & S.," and filed in the office of the County Recorder of Fresno County, California, being a part of Sec. 3, Township 14 South, Range 19 East, M. D. B. & M., said portion of said lots being described as follows, to-wit: Commencing at the Northwest corner of Lot 22 Estrella Vineyard; thence South along center of road 695.7 feet to center of Vineyard Avenue; thence East along said center line to East line of Lot 23 Estrella Vineyard, thence North along said line to Northeast corner of said Lot 23; thence West to point of beginning.

The sale will be made on or after the 24th day of October, 1910, and bids will be received at the office of M. B. Harris & E. M. Harris, in the First National Bank Building, Fresno, Fresno County, State of California.

Terms of sale, cash in gold coin of the United States, ten per cent of the bid payable at the time of sale and balance upon confirmation of sale by said Court.

Dated: October 8th, 1910.

AVEDIS TUFENKJIAN,

Administrator with the will annexed of the estate of B. Tufenkjian, deceased.

M. B. Harris & E. M. Harris, attorneys for administrator.

SAN FRANCISCO MARKET REPORT

SAN FRANCISCO, Oct. 15.—Fruits—Fancy apples, 50c; common, 30c.

Berries — Strawberries, $3.50@$5.00; huckleberries, 4c@8c; raspberries, $4.00@$6.00, cranberries, $2.50@$3.50.

Grapes—Isabella, $1.00@$1.25; muscat, $1.00@$2.00.

Pears—Common, 50c; fancy, 75c.

Peaches—Common, 50c; fancy, $1.25.

Pomegranites, 50c@$1.50.

Persimmons, 75c.

Quinces, 50c@85c.

Oranges—Valencia, $2.50@$4.00.

Mexican Limes, $6.00@$7.00.

Lemons—Common California, $2.00; fancy, $6.00.

Melons — Watermelons, $1.00@$2.25; nutmegs, 50c@$1.25.

Tropical Fruits—Pineapples, $2.50@$3.50.

Beans — Pink, $5.00@$5.35; lima, $4.75@$4.85; small white, $3.75@$3.85; large white, $3.75@$3.85.

Potatoes — Salinas Burbanks, 54c@$1.64; Merced Sweets, $1.90@$2.10.

Onions — Fancy, $1.10; common, $1.05.

Various—Green peas, 4c@6c; string beans, 2½c@5c; egg plant, 40c@80c; green peppers, 40c@60c; tomatoes, 25c@50c; summer squash, 60c@85c; garlic, 2½c@3½c; cucumbers, 40c@75c.

Butter—Fancy creamery, 35½c; seconds, 31; fancy dairy, 29c.

Cheese—New, 15½c@17c; Young America, 15½c@17c.

Eggs—Ranch, 4c; store, 42c.

Poultry—Roosters, old, $5.00@$5.50; roosters, young $5.00@$8.50; broilers, small, $3.00@$3.50, broilers, large, $3.50@$4.00; fryers, $4.00@$5.00; hens, $5.00@$10.00; ducks, old, $6.00@$7.00; ducks, young, $8.00@$10.00; geese, $2.00@$3.00; goslings, $2.00@$3.00; pigeons, old, $1.50@$2.25.

Flour—Family Extras, $5.60; bakers extras, $5.50@$6.00.

Wheat—Shipping, $1.50.

Barley—Feed, 97½c; brewing, $1.00@$1.05.

Oats—Red, $1.10@$1.40.

Millstuffs—Middlings, $34.00@$36.00; mixed feed, $25.00@$26.00; rolled barley, $21.00@$23.00; oatmeal, $4.25; oat groats, $4.25; rolled oats, $29.00@$31.00.

Hay — Wheat, $9.00@$14.00; wheat and oat, $9.00@$12.50; oat, wild, $7.00@$9.00; oats, tame, $8.00@$12.50; alfalfa, $7.00@$13.00; straw, 35c@60c.

Receipts—Flour, 2,162; wheat, 2,465; barley, 8,060; oats 40; beans 7,866; corn, 125; potatoes, 6,840; onions 2,200; bran, 6; middlings, 140; hay, 823; straw, 5; hides, 1255; wine, 44,200.

THE RETAIL MARKETS

Fruits and Vegetables.

Grapes—10c. per basket.
Bananas—30c.
Green Peppers—2 lbs. 15c.
Peaches—20c. basket.
Grape Fruit—75c.
Cauliflower—2 heads 25c.
Celery Root—5c. each.
Horse Radish Root—25c. per lb.
Celery—10c. bunch.
Green Corn—25c. dozen.
Cantaloupe—10c.
Apples—5c. lb.
Figs—20c. basket.
Cucumbers—4 for 5c.
Egg plant—2 for 5c.
Okra—15c. lb.
String beans—5c. lb.
Squash—3c. lb.
Potatoes—10 lb. for 25c.
Garlic—15c. lb.
Tomatoes—20c. basket.
Green Onions—2 bunches for 5c.
Parsley—5c bunch.
Turnips—2½c. bunch.
Carrots—2½c. bunch.
Radishes—2 bunches 5c.
Lemons—25c. dozen.
Oranges—35c. dozen.
Cabbages—3c. lb.
Coast Lettuce—5c. bunch.
Beets—3c. per lb.

Butter, Eggs and Honey

Butter—85c. roll.
Colony Butter—65c. roll.
Eggs—40c. dozen.
Honey—2 combs 25c.

Fresh Meats.

Beefsteak—10c. to 25c. per lb.; roast 10c. to 22c. lb.
Mutton—12½c. to 22c lb.
Lamb—15c. to 25c. lb.
Pork—15c. to 25c. lb.
Veal—12½c. to 20c. per lb.
Lard—20c. per lb.

Dressed Stock.

Steer—8c to 10c. lb.
Veal 6c. to 8c. lb.
Chickens—Broilers, dressed, 35c. lb.; alive, 25c. lb.
Chickens—Dressed hen 25c. to 30c lb.; alive, 20c lb.
Chickens—fryers, dressed, 35c lb.
Turkeys—dressed 30c. lb.; alive, 20c lb.

Mill Stuffs.

Wheat—$2.10 cwt.
Egyptian Corn—$2.00.
Barley—95c. sack.
Corn Meal—40c. per 10 lb. sack.
Graham Meal—40c. per 10 lb. sack.
Flour—$1.60 per sack.

TREASURY STATEMENT.

WASHINGTON, Oct. 15.—The condition of the treasury at the beginning of business today was as follows:

TRUST FUNDS.

Gold coin	$898,298,669
Silver dollars	486,729,000
Silver dollars of 1890	3,528,000
Silver certificates outstanding	486,729,000

GENERAL FUND.

Standard silver dollars in general fund	$3,428,045
Current liabilities	102,516,853
Working balance in treasury offices	39,479,167
In banks to credit of treasurer of United States	35,582,703
Subsidiary silver coin	17,722,104
Minor coin	833,864
Total balance in general fund	88,677,963

EASTERN QUOTATIONS

NEW YORK, Oct. 15.—Evaporated apples steady with stocks of the better grades small, little demand. On spot fancy is quoted at 10c; choice, 8¾@9¼c; prime, 8¼c; common to fair, 6¾@7¼c.

Prunes quiet, but supplies are light and prices steady. Quotations range form 5 to 10c for Californias up to 30-40's and 7½@9½c for Oregons from 60-20's.

Apricots quiet, steady; choice, 11¾@12c; extra choice, 12½@13c; fancy, 13½@14c.

Peaches not active, but offerings are good and prices are steady; choice, 7@7¼c; extra choice, 8@½c; fancy, 8¼@9c.

Raisins steady with a quiet trade. Loose muscatels are quoted at 5¼@6c for 2@3 crown; choice to fancy seeded, 6¼@8c; seedless, 5@6c; London layers, $1.20@1.35.

CHICAGO.—Although Liverpool was slightly lower for wheat than 24 hours previous, continental quotations were decidedly firm, and were supposed to reflect less favorable Argentine crop reports. Antwerp advanced 1¼c and one flour; Paris was up 2½c. The close was firm at nearly the best of the session. December ranged from 94⅝ to 97¼@⅜c, with final sales ⅛c up at 95⅝@⅜c.

New low records were again made in corn, December fluctuated between 46⅞ and 47⅛c, closing ⅛c net lower but firm at 47⅛c. Cash corn ruled weak. No. 2 yellow in the late trading was 49@⅛c.

Oats rallied a little with wheat at the last. December sold from 30⅞ to 31⅛c and finished a shade off at 30⅞@⅞c.

Provisions showed firmness. Final quotations were unchanged to 5@7½c higher for pork; 2½c down to 2½@5c up for lard and ribs up 2½@15c.

SAN FRANCISCO.—Wheat steady, no trading. Cash, $1.50@1.52½.

Barley steady. December $1.03 b, $1.03⅛ a; May $1.09¼ b, $1.09⅝ a; cash, 97½@98⅛c.

Corn easy, large yellow $1.62@1.65.

PORTLAND, Ore.—Wheat, track prices; club, 85c; blue stem, 87@88c; red Russian, 81@82c; valley, 87c, turkey red, 82@84c; forty fold, 86c.

NEW YORK.—Sugar, raw, steady; muscovado, 89 test, $3.48; centrifugal 96 test, $3.98; molasses sugar, 89 test, $3.15; refined sugar, quiet, cut loaf, $5.70; crushed, $5.60; mould A, $5.25; cubes, $5.15; XXXX powdered, $5.05; powdered, $5.00; granulated, $4.90; diamond A, $4.90; confectioners A, $4.70.

ST. LOUIS.—Wool unchanged; medium grades combing and clothing, 23@24c; light fine, 19@21c; heavy fine, 15@17c; tub washed, 24@32c.

POLITICAL CARDS

CHAS. McCARDLE

Regular Democratic nominee for County Recorder. Election Nov. 8, 1910.

GEO. W. SMITH

(Incumbent.)

Regular Democratic nominee for Justice of the Peace, Third Township. Election Tuesday, Nov. 8, 1910.

CHRIS. JORGENSEN

Regular Democratic nominee for Supervisor, First District.

Election Tuesday, Nov. 8, 1910.

G. P. CUMMINGS

Regular Democratic Nominee for Assessor.

Election Tuesday, Nov. 8, 1910.

D. M. BARNWELL

Regular Democratic nominee for county clerk. Election Tuesday, Nov. 8, 1910.

BEN DRENTH

Regular Democratic nominee for Constable, Third Township. Election Tuesday, Nov. 8, 1910.

C. W. BEALL

Regular Democratic nominee for Public Administrator. Election Tuesday, Nov. 8, 1910.

DENVER S. CHURCH

Regular Democratic nominee for District Attorney. Election Tuesday, November 8, 1910.

J. C. PAINE

Regular Democratic nominee for Treasurer, Election Tuesday, Nov. 8, 1910.

GUNS

Rifles, Pistols, Ammunition, Loaded Shotgun Shells in all sizes Wholesale and Retail

LEWALD & SCHLUETER

1025 I STREET

Wood and Coal

FRESNO FUEL CO.

102 O St. Main 299

SHERIFF'S SALE.

No. 12553.

Notice of sale of real estate under execution.

In the Superior Court of the County of Fresno, State of California. Department No. 2.

R. W. Wier, plaintiff, vs. W. Weyant, defendant.

By virtue of an execution, issued out of the Superior Court of the County of Fresno, State of California, wherein R. W. Wier was plaintiff and W. Weyant was defendant, upon a judgment rendered on the 20th day of April, 1910, for the sum of Five Hundred Seventy-five and 82-100 Dollars, besides costs and interest, I have this day levied upon all the right, title, claim and interest of said defendant in and to the following described real estate, to-wit:

Lots seven (7) and eight (8) in Block two (2) of Nevada Colony, as per map or plat of said Nevada Colony now on file and of record in the office of the County Recorder of Fresno County; being in Section thirty-three (33), Township thirteen (13) South, Range twenty-one (21) East, M. D. B. & M.

All of Lots thirty (30), thirty-one (31), thirty-four (34), thirty-five (35), thirty-six (36) and thirty-seven (37) in Block two (2) of Hadsell's Addition to the Town (now City) of Fresno, as per map or plat of said Addition now on file and of record in the office of the County Recorder of said Fresno County.

All of that portion of Lot one hundred five (105) of Montpelier Tract, as per map or plat of said tract now on file and of record in the office of the County Recorder of said Fresno County, described as follows, to-wit:

Commencing at a point on the north line of said Lot 105 a distance of 30 rods west from the northeast corner of said lot, thence running west 28 rods and 3 feet along the northerly line of said lot, thence turning at right angles and running south a distance of 40 rods to the south line of said lot; thence turning at right angles and running east a distance of 28 rods and 3 feet along the southerly line of said lot; thence turning at right angles and running north a distance of 40 rods to the point of beginning.

Notice is hereby given that I will, on Tuesday, the 8th day of November, 1910, at 11 o'clock a. m. of said day, in front of the County Court House at the southwesterly entrance thereto, sell at public auction, for lawful money of the United States, all the right, title, claim and interest of said defendant, W. Weyant, in and to the above described property, or so much thereof as may be necessary to raise sufficient money to satisfy said judgment, with interest and costs, etc., to the highest and best bidder for cash in hand.

Dated, October 13, 1910.

R. D. CHITTENDEN,

Sheriff of Fresno County.

By P. E. Ludvigsen, Under Sheriff.

Short & Cook, attorneys for plaintiff.

REPUBLICAN COUNTY TICKET

State Senator.
A. M. DREW.

Assemblyman 60th District.
V. F. CHANDLER.

Assemblyman 61st District.
W. A. SUTHERLAND.

Sheriff.
ALLEN E. MASON.

County Clerk.
J. P. BOLTON.

District Attorney.
ERNEST KLETTE.

County Auditor.
H. E. BARNUM.

County Treasurer.
J. R. HICKMAN.

County Assessor.
W. H. SAY.

Tax Collector.
A. B. SMITH.

County Recorder.
R. N. BARSTOW.

Public Administrator.
GEORGE R. ANDREWS.

School Superintendent.
E. W. LINDSAY.

Coroner.
W. A. BEAN.

County Surveyor.
SCOTT McKAY.

Supervisor, First District.
AL. McNEIL.

Supervisor, Fourth District.
W. J. OCHS.

Constable Third Township.
GEORGE E. MACHEN.
CHARLES L. FARNAM.

Justice of Peace, Third Township.
S. C. ST. JOHN.

City Justice.
GEO. B. GRAHAM.

INVEST IN LANDS

In or near a great city and make your profits out of the increase in value while paying up out of your savings.

SAN FRANCISCO

Level lots only one block from Beach Boulevard, $600, $50 down, also lots and acre tracts down the Peninsula where great improvements now going on.

SAN MATEO

Hayward Park, Central Addition.

REDWOOD CITY

Dingee Park, Eagle Hill Villa Tract.

RICHMOND

Pullman Park—over the fence from the Pullman car shops.

Send for booklets.

BALDWIN & HOWELL,

324 Kearney St., San Francisco.

GAS SERVICES FREE

During the summer months we will extend our gas pipes into your home and connect up your gas stove free.

All we ask in making this outlay is that your kitchen have a double-oven range with four top burners.

We will sell at cost gas table lamps or any other gas fixtures with mantle attachments, and we will install the first mantles free and keep them renewed one year free.

Order now. If you all delay till the hot weather comes then some will have to be kept waiting.

Pacific Gas and Electric Company
Fresno District
1210 J Street Tel. Main 36

Hotels and Summer Resorts

GO TO JAUNITA CAMP IN SSHOM VALLEY for summer outing.

Mail stages pass the camp daily from Lemon Cove for the California Grove of Big Trees, Quail Flat and Hume connecting with pack train for Kings River Canyon and High Sierras.

The California Grove consists of 15,000 large Sequoias. Stages leave Sanger tri-weekly for Grant National Park and Hume.

For information address the Kings River Stage & Transp. Co., Sanger or Lemon Cove. R. H. GALLAGHER, Mgr.

HONOLULU AND THE VOLCANO

THE TRIP MOST COMPELLING and worth while, excelling all others for grandeur, beauty and pleasure. And this splendid trip can be made in two weeks and a day by sailing on S. S. SIERRA (10,000 tons displacement). The Volcano of Kilauea, the largest in the world, is tremendously active just now, and a few quick dispatch trips have been arranged. Never before has it been possible to make this desirable trip with such speed and comfort, and the price is low. $110 first class to Honolulu and back, and $41 for side trip from Honolulu to volcano, including rail and auto to Kilauea; hotel at Hilo also Volcano House. No other trip compares with this. Be sure to visit the islands and DO IT NOW while the volcano is active. S. S. SIERRA sails Oct. 22, Nov. 12, Dec. 3. Write or wire.

OCEANIC S. S. CO.,
673 Market Street, San Francisco.

HOTEL TURPIN

SAN FRANCISCO

17 Powell St., at Market. All Market St. cars pass the door. Fourth and Ellis line in Powell St., within half block. New hotel, just opened. European plan. Rooms without bath $1.00 per day; with private bath $1.50 a day and up. F. L. Turpin and A. W. Turpin, formerly of Royal and Hamilton Hotels.

Herbert's Bachelor Hotel

San Francisco,

Powell St. near O'Farrell, in heart of Theatrical district. Modern and up to date. $1.00 per day and up. Best place to eat. For gentlemen only.

Dr. Lem, Chinese Herb Specailist, Cure Guaranteed

MAMMA, THIS CHINESE HERB DOCTOR cured many people by his herbs. Why suffer when relief at hand? Try Dr. Lem.

PULSE DIAGNOSIS. NO QUESTIONS ASKED. He tells you frankly whether you can be cured. Has cured many cases others gave up, having on file testimonials from some of the best citizens. What we have done for others, we can do for you.

His nature remedies, roots, herbs, and bark, brought from China, are positive cure for all ailments of men, women and children. Do not be DISCOURAGED if you have failed to get relief. Come and try the great Herb Specialist. A DISEASE CHECKED in time is half cured. DELAY OFTIMES MEANS FATAL results.

Chronic Diseases, Nervous, Stomach, Constipation, Piles, Skin, Rheumatism, Blood Poison, Catarrh, Bronchitis, Headache, Kidneys, Asthma, Bladder weakness, Liver, Malaria.

DR. LEM HERB CO.,

1813 Mariposa St., Fresno, Cal.

Office Hours: 10 to 12; 1 to 5; 7 to 8.

Who is Hef Chinese License Physician.

A. B. HOPKINS & SON, UNDERTAKERS,

1250 J St. Telephone Main 151.
Orders taken for Floral Pieces. Office Open Day and Night
Prices Reasonable.

J. L. BEALL C. W. BEALL

BEALL BROS.

UNDERTAKERS

Phone Main 160 2033 Fresno St

Telephone Main 39
STEPHENS & BEAN
Undertakers
1141 I STREET FRESNO, CAL
Coroner's Office
ALWAYS OPEN

WHEN you want a certain letter you want it instantly—you can't wait until a clerk chases all over the office trying to find it.

That letter would be immediately available—right at your finger's end—if you filed it in a

"Y and E" Vertical Filing Cabinet

And other letters, to and from same correspondent—forming a chain of particulars which you must examine quickly—would be found together in their own folder, separate and distinct from all other correspondence.

If you are interested in further particulars—we will gladly demonstrate the uses and exclusive advantages of this "Y and E" System.

Fresno Republican Job Department

Phone Main 220

HOTEL STEWART

SAN FRANCISCO

Geary Street, above Union Square
Just opposite Hotel St. Francis

European Plan $1.50 a day up
American Plan $3.00 a day up

A new steel and brick structure. Furnished at a cost of $200,000. Every comfort and convenience. A high class hotel at very moderate rates. In the center of the theatre and retail district. On car lines transferring to all parts of city. Omnibus meets all trains and steamers. Elaborate booklet with splendid map of San Francisco free on request.

HOTEL STEWART

When you go to San Francisco, stop at the

WINCHESTER HOTEL

THIRD & MARKET STS.

Most centrally located — Close to Theatres and Shopping Districts.

600 SINGLE AND FAMILY ROOMS

100 Baths FREE for Guests

Single Rooms 50c per Day. Family Rooms $1.00 per Day and up. Office and Lobby on ground floor. FREE BUS to and from all Depots and Ferries.

ROLKIN & SHARP, Prop's.

THIS PAPER FOR SALE AT THE FOLLOWING PLACES:

San Francisco
Palace Hotel News Stand
Market Street News Co.
St. Francis Hotel News Stand
United News Agents
Golden Gate News Agency
Noah Wheatley News Wagon
J. Fairbanks
Oakland
Enquirer News Co.
Oakland News Stand
Stockton
W. D. Miller
Hollywood
Hoffman News Agency
Hughson
A. J. Robinson
Bakersfield
Bakersfield News Co.
A. Weaber—News Store
Tulare
Rosenthal News Agency
Visalia
J. E. Gannon
Turlock
L. J. Gamwell
Dinuba
B. F. Treece
Exeter, Tulare Co.
F. W. Mixter
Lemoore, Kings Co.
E. T. Bartlett
Los Banos
J. E. Place
Sugar Pine
J. W. Smith
Sacramento
Capital News Co.
San Diego
R. M. Childs, News Depot
Los Angeles
Kemp News Co.
Santa Cruz
Fred R. Howe
Oakdale
Byington News Store
Corcoran
D. Fairchild
At Harry Graeter's
Porterville
J. H. James News Agency
Lindsay, Tulare Co.
Keeley & Burdick
Coalinga
W. M. Jack
Hanford
Weisbaum & Son
Laton
M. H. Bingham
Kingsburg
E. M. Kimberlin
Madera
C. F. Preciado & Co
Merced
Ordway & Son
Modesto
P. O. News Stand
Selma
Mrs. C. T. Grant
1945 High St.
Orosi
H. Furtney
Hume
Jess Miller
Le Grand
W. C. Krohn
Reedley
Jas. H. Rowland
Fowler
A. C. Lesher
Kerman
C. J. Brunskill
Taft
Tupper Bros.
Maricopa
C. W. Beatty
Shaver
H. Hale
McKittrick
F. W. Peaterson, at McKittrick Pharmacy
Kern Station
L. E. Nelson, at Metropole Cigar and News Co.
Pacific Grove
E. R. Mettle

Barton Offerings Include Unusual Variety of High Grade Theatrical Attractions

THE ARCHERY GIRLS IN ACT II OF "A STUEBO RN CINDERELLA" AT THE BARTON ON NEXT WEDNESDAY EVENING

"A Stubborn Cinderella," that highly successful musical comedy of real quality and merit by the well known trio, Hough, Adams and Howard, which is making an extended tour of the country this season under the direction of Charles A. Goettler, will be the attraction at the Barton next Wednesday evening.

This pretty little play, as it may well be termed, is said to contain more catchy musical numbers than any other entertainment of its kind that has been produced in recent years, and is without a doubt the gem of the long list of successful comedies of that now famous Chicago University pair.

Of the twenty musical numbers in it each one is prettier and catchier than the other, and it is positively stated that from the time the first one is sung until the last one—"When You First Kiss the Last Girl You Love"—is finished, there is not a single moment that the ear is not delighted. "Love Me Just Because," "What's the Use?" "Adios Senorita," "Don't Be Anybody's Moon But Mine," "Don't Be Cross With Me," are other tuneful numbers well calculated to please the most musical of hearers.

In the third act is produced as pretty a picture as was ever presented on any stage, "The Orange Fete," at that famous California retreat, Coronado Beach, where the authors were sojourning when writing this play. The scenic effect is an exact reproduction of the beautiful hostelry there, and the various dances, minuets, marches, etc., executed during the fete by a chorus of as pretty and shapely girls as it was possible for the management to collect after diligent search in the best avenues for desirable chorus girls—it is safe to say that this number alone is more than worth the price of admission. The production is an exceedingly elaborate one, and it will undoubtedly score as big a success here as it has done in every city in which it has been seen.

Miss Hazel Kirke, the prima donna in "A Stubborn Cinderella," is the possessor of a remarkable voice. She recently finished a five year course abroad, where she had been studying under the careful direction of eminent professors. She gave up a grand opera career and is following the footsteps of Fritzi Scheff, who forsook grand opera for musical comedy. Miss Kirke has successfully appeared in "Cavalleria Rusticana," singing the role of Satuzza. Other grand operas in which she has sung are: "Martha," "Il Trovatore," Balfe's "Sleeping Queen," "Aida," "Mignon," "Carmen," "Traviata," and several of the Wagner roles.

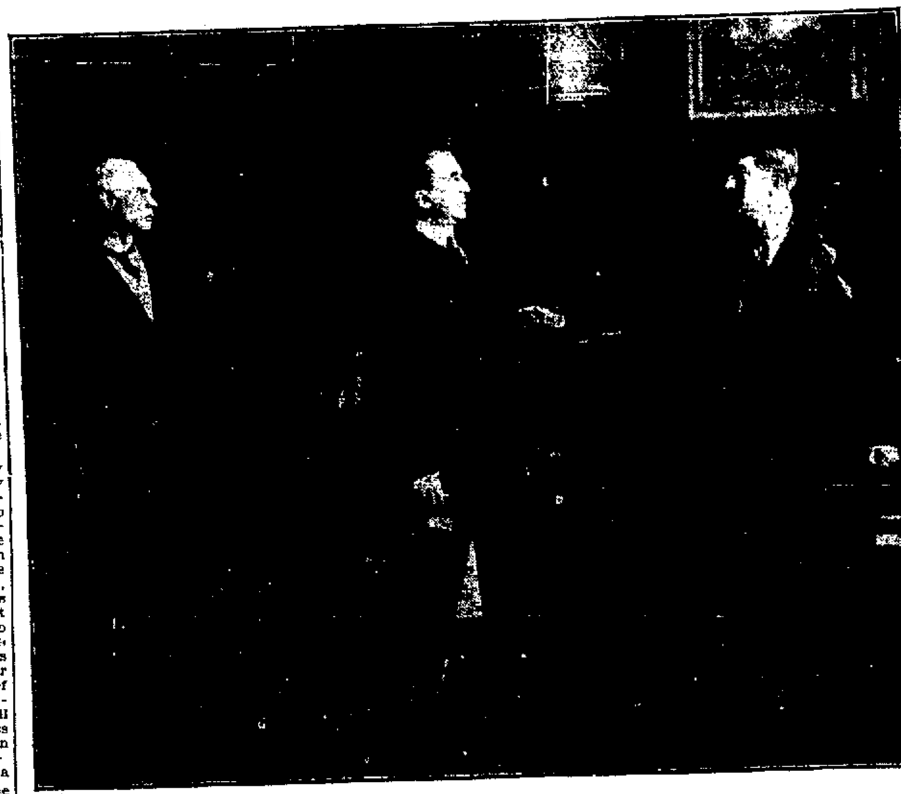

Scene from "The Witching Hour," in which John Mason appears at the Barton on next Tuesday evening.

"Our New Minister"

Unique in theatrical annals is the success of Denman Thompson and George W. Ryer's comedy of life in New England, "Our New Minister," which will no doubt receive its usual cordial reception upon its presentation at the Barton next Thursday evening, October 20th.

The play and its story are familiar to all classes of theater-goers, and it is a matter of general information that but few plays of any character have ever enjoyed the long life and continued prosperity as this comedy, written by the authors of "The Old Homestead."

Its characters are so unique, so well varied, so strongly contrasted, so skillfully handled, and so thoroughly well acted, that it is impossible not to find entertainment and deep interest in all their phases and almost every action.

In the way of life-like portraiture, with just sufficient exaggeration in the drawing to give dramatic impressiveness to outline and color, there is nothing to be found that is better upon the English-speaking stage than these creations of Thompson and Ryer's comedy, with which "Our New Minister" is peopled, and through whom its fiction is told. The story has serious moments, sections of truth, as it would seem, taken boldly, yet artistically and with great nicety in choice, from life itself. It is a most interesting life, too, that supplies these scenes and incidents, a life full of pathos and heart appeal, one of sympathy and convincing force. These facts are not new; thousands bear witness to their pleasant knowledge of their existence, by repeated visits to the play's performance, and it is safe to say that the great majority of theater-goers have been present at the story's stage recital upon many previous occasions. That is the miracle about this greatly discussed play, that it never seems to lose interest or force for the general theater-goer through repetition. People go again and again to its presentation and always to enjoy it as though it had come fresh from its author's pen. The seat sale opens tomorrow morning at 9 o'clock.

"The Witching Hour"

At the Barton next Friday evening will be seen John Mason in "The Witching Hour." Mr. Mason is a sincere actor and the drama is probably the best the eminent author, Augustus Thomas, ever wrote.

"The Witching Hour" was first produced at the Hackett theater, New York, where it had an uninterrupted run of over a year, then it was sent to Boston and a few other big cities and returned to New York for another successful run of three months, and later still for a third engagement.

The Shuberts, at great expense, sent Mr. Mason and the original cast to the coast last season and played Seattle, Portland, San Francisco and Los Angeles to capacity houses every night. Hence the company is probably good for another tour. The story of the play is dramatic and very intense. Telepathy dominates the strong scenes and demonstrates the truth of a force that has been very much doubted. At the opening of the play an admirable young man, Clay Whipple, is discovered to have a fearful antipathy to a catseye stone; the dread is inherited from his maternal grandparent. A drunken friend persecutes the boy by forcing a catseye scarfpin into his face, and Whipple, in his terror, strikes his tormentor and kills him. The tragic affair is sent to the grand jury and young Whipple is condemned to death. The boy's mother discovers that Chief Justice Prentice was once in love with the grandmother and she appeals to him for aid. Prentice is a believer in the occult and Jack Brookfield (played by Mr Mason) is also a convert to the science of telepathy. A new trial is arranged and between the Justice and Jack Brookfield the jury are influenced by telepathy and the boy is acquitted.

There are two pretty love stories in the play, one between Jack Brookfield and Clay's mother, who was an old sweetheart; the other between young Whipple and Jack's niece. Brookfield has two or three opportunities to demonstrate his power at telepathy or hypnotism, and which call for a powerful scene when Frank Hardmouth, an unscrupulous politician, places a revolver at his breast and Jack by will power forces him to drop it. Another excellent situation between Brookfield and Lew Ellinger, when Jack calls the cards which Ellinger turns up. It is here that it dawns upon Brookfield that what he has always looked upon as luck is nothing more than telepathy. He is a mind reader, and though a square gambler, has amassed a fortune which now causes regret. Altogether the play is very intense and probably the greatest success of the decade.

The supporting company includes besides Mr. Mason, George Gaston, Grace Reals, Frank L. Dear, Belle Howell Pohn, Natalie Jerome, Clinton Preston, Harry West, E. L. Walton, W. E. Butterfield and others. The seat sale will open next Tuesday morning at 9 o'clock.

"Her Husband's Wife"

Henry Miller, in his new comedy hit, "Her Husband's Wife," will be the attraction at the Barton opera house on Monday, the 24th.

Mr. Miller's latest success ran all last season in New York and Chicago. He will be supported here by the original cast, which is the strongest comedy company he has assembled for many years. In "Her Husband's Wife" the actor-manager appears as a philosophical Californian whose typically Western sense of humor involves him in a series of absurd domestic complications. He is the only character in the play who never takes the situations seriously, while the others, all members of the fashionable set in one of America's most exclusive summer resorts, view the entanglements born of their own follies and foibles with as sober and grave an attitude as one would expect from a gentleman in a Greek tragedy. Most of their troubles originate in the schemings of a hypochondriac. This morbidly inclined young person is a very pretty and much pampered wife who manages to convince herself that she is about to die, and who inaugurates a scheme whereby she will be able to select her own successor before her husband becomes a widower. The successor, it is needless to say, is to be neither as young nor as attractive as herself. "Her Husband's Wife" is the most brilliant comedy in which Mr. Miller has appeared since he produced Oscar Wilde's "The Importance of Being Earnest." It enjoys the distinction of being the only American play which received unanimous verdicts of approval from both the New York and Chicago critics last season and played to capacity during the long runs in those two cities. Mr. Miller is bringing it to Fresno before presenting it for the first time in the other big cities of the East. The seat sale will open next Thursday morning.

MUTUAL EXPECTATIONS

A notoriously close-fisted man was taking his golfing holiday in Scotland, where he hoped to improve his game and, by driving a hard bargain, had managed to secure the exclusive services of a first class caddie, who was known to be a very good player. "Mind, now," said the ambitious southerner, "I expect to receive some really good tips from you during my stay here, you understand?" "Aye," replied the Scotsman, hitching up the heavy bag, "an' Ah'm expectin' the like frae ye, ye ken."—Golf Illustrated.

THE OTHER ONE

"Real beauty is indeed rare," he remarked glancing disapprovingly at the crowd that poured past along the board walk. "Though I know thousands of women, but there are but two I consider beautiful."

"Who is she?" the girl at his side asked with quick interest and perhaps a tiny flash of jealousy.—From Ideas.

Scene from "Our New Minister," at the Barton Hhursday.

Free Matinee Tickets

FOR REPUBLICAN READERS

We believe the time to advertise is all the time.

We want to know the best kind of advertising to advertise all the time and to find how many people read our advertisements in the Republican each week, for the following coupon to any person, we will exchange tickets good for any seat in the S. & C. Theater at our popular 2:30 p. m. week day matinees during the week of Oct. 17th, 1910. Children under ten years of age accompanied by their parents admitted free (we are glad to have them come).

Remember all you have to do is cut this coupon out and present it at the ticket office of the S. & C. Theater for tickets. Good to any person.

S. & C. VAUDEVILLE THEATER,
904 J Street, Corner of Kern.
SALLING BROTHERS, Managers.
ADMIT ONE TO ANY SEAT IN THE S. & C. THEATER any week-day matinee at 2:30 during the week of Oct. 17th, 1910.
I read your advertisement in the Republican.

BARTON OPERA HOUSE
TELEPHONE MAIN 222

Wednesday Evening October 19

CHAS. A. GOETTLER
PRESENTS
A Magnificent Production of the Successful Musical Play of Quality

A Stubborn Cinderella

A Bright and Glittering Whirlwind of Good, Clean Comedy and Music

Every Member of the Large Cast of Principals and Chorus Especially Selected

20 BIG WHISTLY SONG HITS

Now in Second Season of a Marvelously Successful Road Tour. No Such Youthful and Vivacious Chorus Ever on Tour

PRICES

Lower floor, except last 3 rows	$1.50
Lower floor, last 3 rows	1.00
Balcony, first 3 rows	1.00
Balcony, next 4 rows	.75
Balcony, balance rows	.50
Gallery, not reserved	.25
Box and loge seats	2.00

BUY SEATS NOW

Box office open today from 10 a. m. to 1 p. m. and 6 p. m. to 8 p. m.

Thursday Evening October 20

The Delightful Comedy-Drama of New England Life

"OUR NEW MINISTER"

A STORY OF HARDSCRABBLE FOLKS

By Denman Thompson and George W. Ryder, Authors of "The Old Homestead"

With a New and Elaborate Scenic Production, Eclipsing all Previous Presentations

SAME ORIGINAL CAST

"'Tis a tax on the memory to recall its equal."—N. Y. Times.

Prices:

Entire lower floor	$1.00
Balcony, first 7 rows	.75
Balcony, balance rows	.50
Gallery	.25
Box and loge seats	1.50

SEAT SALE OPENS TOMORROW, 9 A. M.

Friday Evening October 21

SAM S. AND LEE SHUBERT, (Inc.) WILL SEND

JOHN MASON

And the New York Cast and Production
IN AUGUSTUS THOMAS' GREAT TELEPATHIC DRAMA

"THE WITCHING HOUR"

The Play That Has Thrilled New York for 18 Months.
THE GREATEST SENSATION SINCE "TRILBY"

Price Scale

Parquet	$2.00
Parquet Circle	$1.50
Balcony, first 3 rows	$1.50
Balcony, next 4 rows	$1.00
Balcony, balance rows	.75c
Gallery, not reserved	.50
Box and loge seats	$2.50

SEAT SALE OPENS TUESDAY, 9 A. M.

MONDAY EVENING, OCT. 24

Klaw & Erlanger Present

Henry Miller

And His Company of Players in a Comedy of American Life Entitled

"Her Husband's Wife"

By A. E. Thomas

PRICE SCALE

Entire lower floor	$1.50
Balcony, first 3 rows	1.00
Balcony, next 4 rows	.75
Balcony, balance rows	.50
Gallery, not reserved	.25
Box and loge seats	2.00

SEAT SALE OPENS THURSDAY, OCTOBER 20TH, 9 A. M.

City and out-of-town mail orders, when accompanied by check or money order, will now be received and given careful attention.

MANUEL ROMAIN TO GIVE MUSICAL SKETCH AS BIG FEATURE ACT OF S AND C THEATER

Mr. Manuel Romain, at S. & C., October 17.

Manuel Romain, at the S. & C. Theater, beginning Monday.

Always a big favorite as a star of minstrel organization, Manuel Romain, whose exquisitely sweet tenor voice has won him fame as a ballad singer, returns to the Sullivan & Considine circuit, opening at the S. & C. Vaudeville Theater tomorrow in a musical oddity that eclipses all of his previous successes, "Before and After the Ball." The sketch is in two scenes and affords Mr. Romain a splendid opportunity to show the qualities of his mellow voice. Mr. Romain is assisted in his present vehicle by Miss Sadye Palmer and Mr. Roxy LaRoca, the noted harpist from the Metropolitan orchestra of New York City. Lovers of high class music will enjoy a banquet of real melody when Mr. Romain and his company appear next week. With this star, the sweetest of all minstrel singers, opens the best combination vaudeville show ever presented by the S. & C. management, including Miss Marion Hiller, violin soloist, LeRoy and Walters, songs and dances, Kelly and Rowe, burlesque comedy, a slack wire act of circus fame, Miss Frances White, "up in the moon," together with the special music numbers by the S. & C. orchestra, as follows:

Bohemian Girl .... Balfe
(a) Violin Solo Berceuse "Jocelyn" .... Godard
Prof. Part Bela
(b) Cornet Solo Request "The Rosary" .... Nevin
Prof. Tilton
The Merry Widow .... Lehar
Orchestra.

The management of this popular playhouse is entitled to a great deal of credit for presenting a complete program of this class.

Something New in the Souvenir Spoon Line

Several sizes, weights and designs with views from Fresno county oil fields engraved in the bowls.

Especially appropriate for presents for Eastern friends.

W. A. Mosgrove & Company,
JEWELERS,
1048 I STREET.

Fluffs Moquet the Perfect Wash for the Hair

is as different from anything else you've ever used for a shampoo as day is from night. The fluffiness, the cleanliness, the satisfaction of one shampoo with it will make it your life long friend. Dandruff disappears as if by magic. One wash proves its worth.
10 cents per package.

CHRONIC ULCERS INDICATE BAD BLOOD

Where the blood is pure any wound or laceration of the flesh heals "by first intention." This is true because nature has provided a constituent to the circulation known as Plasma, which joins and holds the place together until the fibres and tissues can permanently knit and interweave. Whenever the ulcer becomes chronic it is because this healing quality of the blood has been impaired by some impurity in the circulation, and the place remains open, infecting all surrounding flesh, until the character of the circulation is changed. No sore can heal where the blood is bad; because the morbid impurities on which it thrives are constantly deposited into it by the burdened circulation. Cleanse the blood and the sore will heal of its own accord, because then its very source and foundation will have been destroyed. S. S. S. cures Chronic Ulcers of every kind for the one great reason that it thoroughly purifies the blood. It goes into the circulation and removes every particle of infectious or morbid matter, enriches the corpuscles, and assists nature in the formation of the necessary plasmic qualities of this vital fluid. No matter from what source the impurities of the blood came, S. S. S. will remove them. Book on Sores and Ulcers and any medical advice free to all who write.

SSS

THE SWIFT SPECIFIC CO., Atlanta, Ga.

DOUDELL-SHOO CASE ONCE MORE RENEWED

Juvenile Offenders Appear Before Judge Austin; Other Matters.

Another step in the Doudell-Shoo suit, involving the question of the ownership of a saloon and cigar store in Coalinga, was taken yesterday when attorneys for John J. Shoo, a defendant in the case, [illegible] notice in the superior court that they will appear in court and [illegible] a motion to have the property restored to the defendant pending the [illegible] settlement of the case which is now on appeal. A judgment by Judge Church on September 15 was in favor of the plaintiff and under this judgment, it is alleged Doudell took possession of the property. Prior to the judgment on September 15, John J. Shoo was in possession.

Charles H. Vanderlip has filed an amended complaint against Bud Galbraith in a suit for $5000 damages, sustained, it is alleged, as the result of an assault made on the plaintiff by Galbraith in Coalinga on July 19, 1910.

George Bois has filed an amended complaint against J. P. [illegible] and Pete Reschell in a suit for $2000 damages which the plaintiff alleges resulted from a [illegible] between the defendants and himself, while the two were [illegible] horses on the White [illegible] May 11, 1910.

JUVENILE OFFENDERS.

Three juvenile offenders were before Judge Austin in the juvenile court yesterday morning on as many different charges.

Naomi [illegible], the daughter of T. [illegible] of Reedley, aged 16 years, pleaded guilty to the charge of refusing to obey her parents and was ordered to be committed to the Good Shepherd's Home in Los Angeles until further order of the court.

Roy Georgensen, who was accused of stealing a bicycle on October 13, also pleaded guilty to the charge and was ordered committed to the Parental school until a further order of the court.

Harry Wong, another minor, was brought before Judge Austin on a charge of embezzling a horse and buggy belonging to W. O. White, valued at $225. Wong, who is a Chinese youth, did not enter a plea, as his case will come up later this month.

Letters of administration have been issued to George R. Andrews in the estate of Edward Swanson, deceased.

LICENSED TO MARRY

Carrol Jobe, a native of California and resident of Exeter, aged 28 years, and Lillian Linstroll, a native of California and resident of Santa Cruz, aged 20 years.

Frederick R. Daehler, a native of Germany and resident of Kingriver, aged 35 years, and Joan Klein, a native of Germany and resident of Kingriver, aged 25 years.

Louis D'Ambrosio, a native of Italy, aged 26 years, and Flera Papolio, a native of Italy, aged 18 years, both residents of Fresno.

Lester J. Trexler, a native of Iowa and resident of Oleander, aged 24 years, and Louise R. Krumbach, a native of Iowa and resident of Dubuque, Iowa, aged 22 years.

SHERIFF RELEASES GIFFEN ATTACHMENT

Upon the receipt of a bond for $18,000 yesterday morning, Sheriff Chittenden released the attachment filed on the raisin packing plant of the Giffen-Hobbs Company by Louis Detoy, as trustee for the Pacific Coast Seeded Raisin Company. This bond guarantees the payment of the $12,000 alleged to be due the Pacific Coast but allows the Giffen-Hobbs Company to still carry on business pending the ultimate disposal of the suit. It was stated yesterday that the suit will not in all probability be settled for three or four years, as there will be a great amount of litigation.

GIRLS SAVE YOUR DOLLARS
By buying the best writing paper in Fresno at prices never before offered, at Smith Bros.' Drug Store.

POINTED PARAGRAPHS.

A shoplifter is either a poor thief or a rich kleptomaniac.

When a woman starts out to reform she always begins on some man.

The only daughter of a millionaire is always popular and beautiful.

A man's idea of economizing is to have his wife make over her old hat.

A wise wife advises her husband against doing the things she wants him to do.

Some men make a specialty of being honest when they are watched by the police.

And some pedagogues attempt to teach the young idea how to shoot with an unloaded gun.

Only a woman who has been a spinster for a number of years can fully appreciate a husband.

We can't help liking the man who doesn't say what he thinks when his hat blows off and rolls in the mud.

If a young man doesn't get wise when he is courting a girl with a small brother, it isn't the small brother's fault.—Chicago News.

Scene from "Her Husband's Wife," at the Barton, Monday, October 24th.

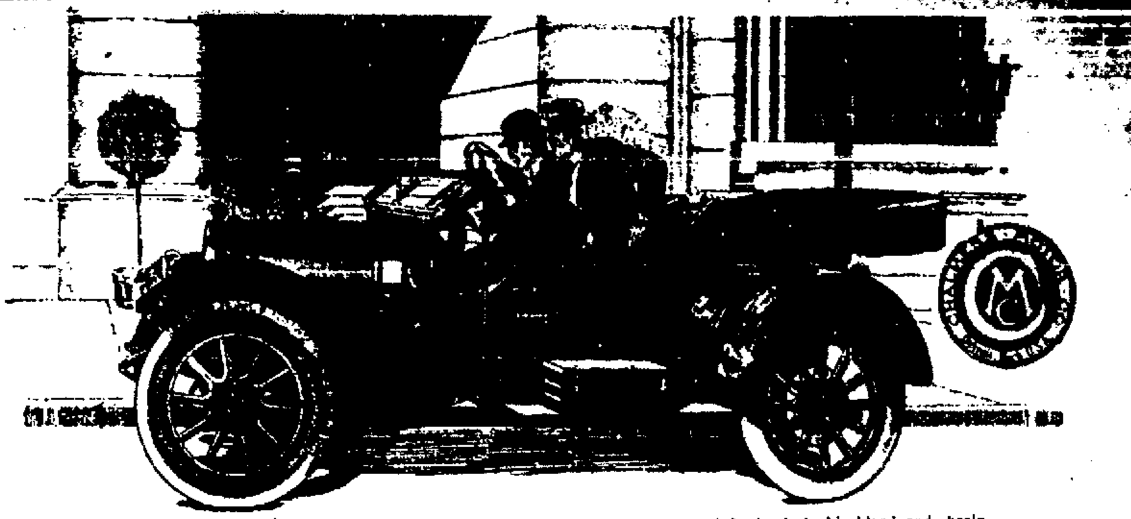

The man with a motor car gets to his office with the sparkle of the sunshine and fresh air in his blood and brain.

Above Cut Shows the New Chalmers 30 Pony Tonneau

YOU'RE PAYING FOR A MOTOR CAR

You may think you don't want a motor car. But there isn't any question about your your needing one.

There is a difference between wanting a thing and needing it.

If you need a car you are paying for it. Paying in the time you lose that a car would save you. In the opportunities that get away. In the fresh air and recreation a car would give, but which now you do not get.

Whatever we really need we pay for, whether we actually own it or not. You might get along without an overcoat this winter, but you would pay for one just the same. You would pay with discomfort and bad colds.

If you use telephones, telegraphs, wireless, express trains, electric lights, trolley cars, adding machines, dictaphones, newspapers, typewriters and labor saving machinery, then you need an automobile.

For the automobile has been developed to keep pace with the age that utilizes these other things — the age of speed—the age of efficiency. The motor car didn't create its demand after it arrived. The demand was waiting. It had been waiting for forty centuries.

The greatest obstacle to progress is distance. Civilization consists of doing away with the space that lies between man and man, city and city, country and country, between products of all kinds and the people who use them.

When the steamship, the railroad and trolley came to take care of the problem of community or public transportation, the world took a long step ahead.

When the automobile came to take care of the problem of individual transportation, the world took another long step ahead. If you haven't realized it, then the world has stepped past you.

The man with a motor gets down to his business in the morning quickly, cleanly and with gladness.

He arrives at his office with the sparkle of the sunshine and fresh air in his blood and brain.

He is able to take up his business problems with clearer vision and greater energy than the man who has been worried and doped by the rush and jam and the bad air of a crowded train or street car.

The man in a motor car can cover 50 to 100 miles in a day just on business errands in the city, keeping appointments that it would take many days to make under the old system.

At noon time he can use his car to entertain a business associate with a five or ten mile ride to a pleasant luncheon place. He can send it out in the afternoon to entertain guests while he goes ahead with his business. Or, if he wants to take himself or a visitor to a train, he allows just a few minutes' leeway and the motor carries him to the depot swiftly and surely.

After the day's work, he drives home again; arrives with weariness and worry air-sprayed from his brain; with a keen appetite and good humor for dinner.

In the evening he may use his car for a turn around the parks and boulevards or a spin into the country with family and friends.

If the man with a motor is a rancher, it brings his farm just twice as close to the city. It allows his family the advantages of the city concerts, lectures and plays. It places him on a level with his city brother in every way while he still enjoys the advantages of the country. No longer will he spend a large portion of his time jogging along behind a horse. His time is given to more valuable things. Three-fourths of all the cars that we delivered last year were to ranchers, and their natural mechanical ability makes them the equal of the most experienced chauffeur as the caretaker of a car. The modern farmer finds his motor car the first and most important time-saver.

The man with a motor car lives a fuller life than if he didn't have one. He has more experiences — more sensations. He does more things. He has a wider circle of interest and influence. He lives twice as long in the same length of time as the man who hasn't a car. Long life is not a question of years so much as it is of experiences and accomplishments. Yet motor cars will be factors in increasing the average span of man's years because they promote health through outdoor life.

There are many good cars made nowadays, and any good car is a good investment. Yet we honestly believe that Chalmers cars offer the best value for the money of any on the market. We ask you to see the Chalmers before you buy. Compare them with others. Comparison has sold more Chalmers cars than all our advertising. The new models are now on exhibition at our show rooms. Come and see them, or let us know when we can see you. We have a brand new catalogue "E" we are not ashamed of—write for it.

How the Family Benefits

HEAD OF THE FAMILY—Going to and from business in fresh air. Making business calls. Entertaining customers and business associates. Tours in the country. More knowledge of the country. Mental and physical exercise of driving. Good appetite—better digestion—better humor—better health. Prestige.

WIFE AND DAUGHTER—Social calls. Entertaining. Plenty of fresh air to drive away "nerves." More time with husband and father.

SONS—Educative value of understanding and caring for a wonderful piece of machinery. Training of mental and physical faculties in driving. Clean, fresh air, recreation and decent entertainment in company of other members of family.

This Doesn't Need Large Type

If you can possibly afford a motor car, don't put it off any longer but go and buy one. We hope it will be a Chalmers; but whether it is or not, don't deprive yourself and your family any longer of the pleasure that by right is yours and theirs. There is nothing that you could invest the money in that will pay you such a big dividend in the saving of your time in business and the saving of your health for years, as the purchase of a motor car. A good thing is a better thing the sooner you get it. Now please don't put it off any longer. Make your family happy tonight by going home and telling them that you have made up your mind to get that motor car that you have been talking so much about, namely,

—a Chalmers.

(Licensed under Selden Patents.)
FRESNO BRANCH
PIONEER AUTOMOBILE CO.
"RIGHT OR MADE RIGHT." 1333-39 I St. A. C. WHEELOCK, Mgr.

BETTER SANITATION IS EXPECTED IN REEDLEY

Cess Pool Nuisance Subject of Investigation by State Health Board.

Local members of the state and county health boards are awaiting with interest the result of a recent investigation by state authorities in regard to some alleged unsanitary conditions in Reedley. The particular cause of complaint comes from a cess pool back of a large two-story brick building there, which has caused a great deal of complaint from the townspeople. The matter was recently investigated by the engineer of the state board of health, and the matter is now in the hands of the county health officer, Dr. Hawkins, and the owners of the building, Dr. [illegible] Shaffer and a merchant by the name of Seligman.

Reedley has no sewer system, and the sewage of the building in question passes to a cess pool in the back yard. The cess pool vault is roofed over, but periodically the sewage matter overflows. Dr. Long, the Fresno county health officer, has inspected the place several times, and at length turned the matter over to Dr. Ernest Pring, the bacteriologist representing here the state board of health. Dr. Pring made an inspection, but found that apparently the only feasible plan would be the construction of a long and expensive tile pipe, which would cause an expense he deemed unjust for single property owners. On his recommendation the place was inspected by the state health board engineer, who has devised a method by which the alleged nuisance can be abated at an estimated cost of $50 or $60. This recommendation has been submitted to the owners, but no reply yet has been received.

The new plan is the digging of a new auxiliary cess pool, connected with the old cess pool, which reaches hard pan and hence cannot absorb all of the sewage. An outlet from the old cess pool to the proposed new one will drain off the fluid, leaving the solid and floating matter in the old vault. Gradually this matter will fill the old vault, but the process will take some time.

WILBUR WRIGHT ON AVIATORS.

Wilbur Wright, at the Asbury Park aviation meeting, said of risky aviators: "These daredevils ought to be hurt a little now and then. It teaches them a lesson. Otherwise they have too much faith in their luck. Their faith becomes as ridiculous as that of Hiram Bucktoss of West Carrolton.

"Hiram Bucktoss, a West Carrolton farmer, used to come in to Dayton every Saturday afternoon to shop, and the boys at the feed store would take many a rise out of him on account of his faith. He'd believe anything—accede to the tallest propositions. One Saturday, to see if he couldn't shatter Hiram's proverbial faith, a Dayton wit said:

"'Speakin' of buffaloes, Mr. Bucktoss, did I ever tell you that when I was out West I seen a buffalo up a tree eatin' apples?'

"'Indeed,' said Hiram. He didn't look a bit startled, but only interested and pleased. 'Indeed!'

"'That's what I said,' repeated the wit. 'Why, Mr. Bucktoss, didn't you never see no buffaloes up trees?'

"'No,' faltered Hiram. 'No; I can't say I ever did.' Then he brightened up. 'But I've often heard,' he added, 'how very fond they are of grapes.'"—New York Press.

ANNAPOLIS, Md., Oct. 15.—Superintendent Bowyer of the naval academy announced today the punishment imposed upon Midshipmen J. W. Anderson, Howard Bode, Jenifer Garnett and Wm. H. O'Brien for hazing. All of the youths, who were members of the senior class, are given 100 demerits and Anderson and Garnett, who were officers of the brigade, are given twenty-five extra marks and reduced in rank for neglect of duty.

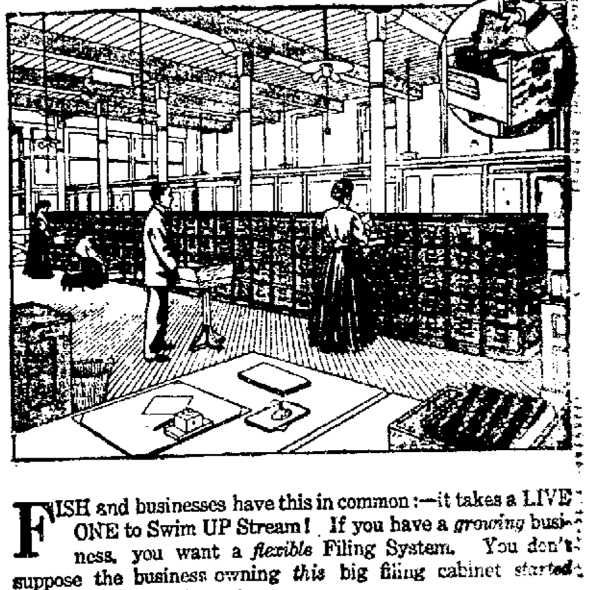

FISH and businesses have this in common:—it takes a LIVE ONE to Swim UP Stream! If you have a *growing* business, you want a *flexible* Filing System. You don't suppose the business owning *this* big filing cabinet started out with it; certainly *not!*

But they *did* begin with The Method—"Y and E" Vertical Filing—and their first cabinet is part of this outfit today. How? Simply by stacking MORE "Y and E" Upright Vertical Cabinets side by side,—as business grew, until today this outfit contains 31 SECTIONAL cabinets, with capacity for filing more than one million papers!

Visit our Complete Filing Equipment Store and see for yourself how "Y and E" Filing Systems can expand automatically. Catalog mailed on request.

FRESNO REPUBLICAN, EXCLUSIVE AGENTS
REPUBLICAN BLDG.

DELINQUENT SALE NOTICE

Fresno-San Francisco Oil Co. Location of principal place of business 924 J St., Huber Building, Fresno, California.

Notice: There is delinquent upon the following described stock, on account of Assessment (No. 14) levied on first day of August, 1910, the several amounts set opposite the names of the respective shareholders, as follows:

Name	No. Cert.	No. Shares	Am't
Lafe Bacon	165	1,000	1.00
J. R. Ebersole	2	400	4.00
Clinton M. Huey	18	500	50.00

And in accordance with law and order of the Board of Directors, made on the 1st day of August, 1910, so many shares of each parcel of such stock as may be necessary will be sold at public auction at the office of the corporation, 924 J St., Huber Bldg., Fresno, Calif., 26th day of Oct., 1910, at the hour 10 a. m. of such day to pay delinquent assessment thereon together with costs of advertising and expenses of the sale.

ALBERT RUBENSTEIN, Sec'y.
Office 924 J St., Huber Bldg., Fresno, Calif.

Notice of Postponement of Sale

The day of sale of the above delinquent stock has been postponed to Nov. 16th, 1910 at 10 o'clock a. m., at the office of the above mentioned corporation.

By order of the Board of Directors.
ALBERT RUBENSTEIN, Sec'y.

NOTICE TO TAXPAYERS.

Notice is hereby given that the taxes on all personal property secured by real property and one-half the taxes on all real property will be due and payable on the second Monday in October (the 10th) and will be delinquent on the last Monday in November next thereafter (the 28th) at six o'clock p. m. and unless paid prior to said six o'clock p. m. of November 28th, 1910, fifteen per cent will be added to the amount thereof and if said one-half be not paid before the last Monday in April next at six o'clock p. m., an additional five per cent will be added thereto.

The remaining one-half of the taxes on all real property will be payable on and after the first Monday in January next and will be delinquent on the last Monday in April next at six o'clock p. m. and unless paid prior thereto, five per cent will be added to the amount thereof.

All taxes may be paid at the time the first installment, as above, is due and payable.

Taxes are payable in the office of the Tax Collector, in the County Court House, Fresno, Cal.

A. B. SMITH.
Tax Collector.

NOTICE OF TIME APPOINTED FOR PROVING WILL, ETC.

No. 2924. Dept. No. 2.

In the Superior Court of the County of Fresno, State of California.

In the matter of the estate of Layman D. Fowler, deceased.

Notice is hereby given, that Monday, the 24th day of October, 1910, at 2 o'clock p. m. of said day, at the Court Room of said Court, Department No. 2, at the Court House, in the City of Fresno, in said County of Fresno, has been appointed by the Clerk of said Court, as the time and place for proving the will of said Layman D. Fowler, deceased, and for hearing the application of James B. Fowler, for the issuance to him of letters testamentary when and where any person interested may appear and contest the same.

Dated Oct. 13, 1910.

W. O. MILES, Clerk.
By H. E. Dwelle, Deputy Clerk.
Frank Kauke, attorney for petitioner.

NOTICE OF ASSESSMENT

The Liberty Canal Company, corporation. Principal place of business Liberty, Fresno County, California. Location of property Fresno County, California.

Notice is hereby given that at a meeting of the Board of Directors of said company, held on the 29th day of September, 1910, an assessment (No. 48) of ten dollars ($10.00) per share, was levied upon the capital stock of said corporation payable immediately to the treasurer, Farmers' National Bank, Fresno, California. Any stock upon which this assessment shall remain unpaid on November 12, 1910, will be delinquent and advertised for sale at public auction at the Liberty school house, Fresno County, and unless payment is made before, will be sold on December 17th, 1910, at 10 o'clock a. m., to pay the delinquent assessments, together with the costs of advertising and expenses of sale.

C. L. ADAMS.
Secretary of said Corporation.
Dated Fresno, Cal., September 29, 1910.

MEETING NOTICE.

Annual meeting of stockholders of the Madera Electric Water Company.

The annual meeting of stockholders of the Madera Electric Water Company, a corporation, will be held at the office of the company, No. 1801 Tulare street, in the City of Fresno, County of Fresno, State of California, on Tuesday, the 18th day of October, A. D., 1910, at the hour of 2:30 o'clock p. m. for the purpose of electing a board of directors for the company to serve until the next annual meeting as fixed by the by-laws of the company, and until their successors shall be elected and qualified and for the transaction of such other business as may come before the meeting.

W. E. DURFEY, Secretary.
Office, No. 1801 Tulare St., Fresno, California.

NOTICE OF TIME APPOINTED FOR PROVING WILL, ETC.

No. 2920. Dept. 2.

In the Superior Court of the County of Fresno, State of California.

In the matter of the estate of Maria Serradell, deceased.

Notice is hereby given, that Monday, the 17th day of October, 1910, at 2 o'clock, p. m., of said day, at the Court Room of said Court, Department No. 2 at the Court House in the City of Fresno, in said County of Fresno, has been appointed, by the Clerk of said Court, as the time and place for proving the will of said Maria Serradell, deceased, and for hearing the application of W. E. Crane for the issuance to him of letters testamentary when and where any person interested may appear and contest the same.

Dated Oct. 5, 1910.

W. O. MILES, Clerk.
By H. E. Dwelle, Deputy Clerk.
Barnard & Watters, attorneys for petitioner.

STOCKHOLDERS' MEETING

Special meeting of the stockholders of the John Kern Oil & Development Co., a corporation.

Notice is hereby given that by order of the Board of Directors of the John Kern Oil & Development Co., a special meeting of the stockholders of said corporation will be held at the office of said company, Room 105, Forsyth Building, City of Fresno, County of Fresno, Cal., at 2 o'clock on the afternoon of the 17th day of October, 1910. Important business.

J. H. KELLY.
Secretary of the John Kern Oil & Development Co., a corporation.

NOTICE OF ASSESSMENT

The Liberty Mill Race Company, a corporation, principal place of business Elkhorn, Fresno County, California. Location of property, Fresno County, California.

Notice is hereby given that at a meeting of the Board of Directors of said company, held on the 29th day of September, 1910, an assessment (No. 65) of ten dollars ($10) per share was levied upon the capital stock of the said corporation payable immediately to the treasurer, the Farmers' National Bank at Fresno, Fresno County, California.

Any stock upon which this assessment shall remain unpaid on Saturday, November 12th, 1910, will be delinquent and advertised for sale at public auction and unless payment is made before, will be sold on Saturday, December 17th, 1910, at 10 o'clock a. m., to pay the delinquent assessments, together with cost of advertising and expense of sale.

Dated Fresno, Cal., September 29th, 1910.

C. L. ADAMS.
Secretary of said Corporation.

ASSESSMENT NOTICE.

Name of Company, Blue Diamond Oil Company, a corporation.

Location of principal place of business, Grass Valley, Nevada County, California. Location of works, Coalinga, Fresno County, California.

Notice is hereby given that at a meeting of the board of directors of the Blue Diamond Oil Company, a corporation, held the 10th day of October, 1910, an assessment (No. 5) of one-half (½) cent per share was levied upon the capital stock of said corporation, payable immediately to the secretary of the corporation, at the company's office, the office of Lloyd P. Larue, Postoffice Building, Grass Valley, Nevada County, California, in United States gold coin.

Any stock upon which this assessment shall remain unpaid on Thursday, the 17th day of November, 1910, will be delinquent and advertised for sale at public auction, and unless payment is made before, will be sold on Friday, the 9th day of December, 1910, at the hour of 1 o'clock p. m., at the company's office, to pay the delinquent assessment, together with costs of advertising and expenses of sale.

LLOYD P. LARUE.
Secretary of Blue Diamond Oil Company.
Office: Office of Lloyd P. Larue, Postoffice Building, Grass Valley, Nevada County, California.

NOTICE OF ASSESSMENT

The Reed Ditch Company, a corporation, principal place of business, Elkhorn, Fresno County, California. Location of property, Fresno County, California.

Notice is hereby given that at a meeting of the board of directors of said company held on the 23d day of September, 1910, an assessment No. 12, of five dollars ($5) per share was levied upon the capital stock of the said corporation, payable immediately to the treasurer, the Fresno National Bank, at Fresno, Fresno County, California.

Any stock upon which this assessment shall remain unpaid on Saturday, October 29th, 1910, will be delinquent and advertised for sale at public auction, and unless payment is made before, will be sold on Saturday, November 26th, 1910, at 10 o'clock a. m., to pay the delinquent assessments, together with cost of advertising and expenses of sale.

V. BURREL LAW,
Secretary of said corporation.
Dated Fresno, Cal., Sept. 23, 1910.

NOTICE TO CREDITORS.

In the Superior Court of the County of Fresno, State of California.

In the matter of the estate of Adele A. Allison, deceased.

Notice is hereby given by the undersigned, George R. Andrews, administrator with the will annexed of the estate of Adele A. Allison, deceased, to the creditors and all persons having claims against said deceased, to exhibit them with the necessary vouchers within four months after the first publication of this notice, to said administrator with the will annexed at the office of said administrator with the will annexed, Room 14, First National Bank Building, in the City of Fresno, County of Fresno, State of California, the same being the place for the transaction of business of said estate in the County of Fresno, State of California.

Dated: October 6th, 1910.

GEO. R. ANDREWS,
Administrator with the will annexed of the estate of Adele A. Allison, deceased.
M. B. Harris & E. M. Harris, attorneys for administrator.

NOTICE OF SALE OF REAL ESTATE AT PRIVATE SALE

In the Superior Court of the County of Fresno, State of California.

In the matter of the guardianship of Joseph A. Vandor, an incompetent person.

Notice is hereby given that under authority of an order of the Superior Court of the County of Fresno, State of California, heretofore made and entered in the matter of the guardianship of Joseph A. Vandor, an incompetent person, the undersigned guardian of said incompetent person will sell at private sale, to the highest bidder and subject to the confirmation of the said Superior Court, on or after the 17th day of October, 1910, and within six months thereafter, all the right, title, interest and estate of the said Joseph A. Vandor, and all the right, title and interest which the said estate has by operation of the law or otherwise acquired to the real estate located in the County of Fresno, State of California, and particularly described as follows, to-wit:

Lots twenty-five (25) and twenty-six (26) in Block twenty-two (22) of Belmont Addition to the town, now City of Fresno, as per map of said addition, now on file and of record in the office of the County Recorder of the County of Fresno, State of California.

All bids therefor must be in writing and may be left at the office of Everts & Ewing, rooms 1, 2, & 3, Union National Bank Building, Fresno, California, or delivered to the said guardian personally, at any time after the first publication of this notice, and before the said 17th day of October, 1910.

Terms and conditions of sale—Cash, gold coin of the United States, ten per cent of the purchase price to be paid at the time of sale, balance on confirmation of the said sale by the said Superior Court.

PAUL E. VANDOR.
Guardian of the estate of Joseph A. Vandor, an incompetent person.
Everts & Ewing, attorneys for guardian.

ORDER TO SHOW CAUSE

In the Superior Court of the County of Fresno, State of California.

In the matter of the application of the First Methodist Episcopal Church of Fresno, a corporation, to sell certain real property.

Upon reading and filing the petition of the First Methodist Episcopal Church of Fresno to sell certain real property, to wit, lots thirty-one (31) and thirty-two (32) in block twenty-four (24) of the Town (now City) of Fresno, as per map or plat of said Town on file and of record in the office of the County Recorder of said County of Fresno, and it appearing therefrom that it is to the best interest of said corporation to sell said real property;

It is therefore ordered that all persons interested appear before this court, Department No. 2, at the court room thereof, at 2 o'clock p. m. on the 17th day of October, 1910, then and there to show cause why the order prayed for should not be granted.

It is further ordered that this order be published in the Fresno Morning Republican for a period of ten days prior to the hearing of said petition.

Dated this 26th day of September, 1910.

GEO. E. CHURCH,
Judge of said Court.
A. M. Drew & F. C. Huebner, attorneys for petitioner.

Special Meeting of the Stockholders of the Twenty-Two Oil Company, a Corporation.

Notice is hereby given that by order of the Board of Directors of the Twenty-two Oil Company, a corporation, a special meeting of the stockholders of said corporation will be held at the office of said company, Rooms 7 and 8 in the Fiske building, city of Fresno, county of Fresno, California, on the 3rd day of September, 1910, at 10 o'clock a. m. of said day.

E. A. WILLIAMS,
Secretary of the Twenty-two Oil Co., a Corporation.

NOTICE OF MEETING OF THE RAILROAD COMMISSION OF THE STATE OF CALIFORNIA.

Notice is hereby given, that the Railroad Commission of the State of California, will meet and hold a session of said Commission in the Court House in the City of Fresno, State of California, on Friday, October 21st, 1910, at ten o'clock a. m., to hear complaints of shippers and requests for reduction of rates.

By order of the Commission.

W. D. WAGNER,
Secretary Railroad Commission of the State of California.

MUSICAL INSTRUCTORS

THE RIGGS STUDIOS— Voice culture and violin playing. 1358 L St.

VIOLIN—W. Flanders Setchel, G. S. M. (London, Eng.), studio 212 Edgerly Bldg. Sevcik (master of Kubelik, Marie Hall, etc.) method. Main 757

MRS. LILLIAN DILLABAUGH, piano. 1633 L, over Barrett & Hicks. State 1455

MISS ETHEL O. CULVYHOUSE, piano lessons. Residence 2229 Stanislaus. Main 2290.

MISS KNOWLES, piano. Studio open October 1st, 561 Nielsen Ave. Main 472

DEAISY IONE BROOKS, teacher of elocution and physical culture. 350 Forthcamp. Main 858.

PROF. GEO. H. TAYLOR, teacher of voice, piano and pipe organ. 1735 J St. Phone Main 1108. Will resume classes on September 20th.

A. J. PATERSON, piano tuner. Phone Main 1885. 1227 R St.

MRS. ROSALIND DAVIES, R. A. M. (London, Eng.), teacher of piano, violin and mandolin. Studio 1214 L St. Phone Main 3175.

MISS BELL T. RITCHIE, vocal culture. Studio 320 O St. Phone State 2276.

MISS URSULA CHARTRAND, training of speaking voice, expression, elocution. 2021 Mckenzie. Main 1684.

MISS CLARA PETTIT, teacher of piano. Studio 1150 K St. Phone Main 2772.

MISS ZOE GLASGOW, teacher of piano. Main 1234

LADY PIANO TEACHER from the East wishes pupils at 50c per hour. Main 2408. 720 N St.

THINGS ON WHEELS

THIS YEAR'S BEST BUY. A Good new 1910 Ford five passenger touring car for sale at just a little less than the factory wholesale price. No freight added and fully equipped. See it today. Economy Auto Repair Shop, 521 I. St.

FOR SALE—One rubber tired canopy top buggy. Inquire 905 O St.

FOR SALE—One Rambler, Model 24, 5 passenger car, almost new car, good bargain, as owner is going to Europe. Car can be seen at the Rambler garage, 1232 I St.

RUNABOUT AUTO to exchange for city lots or good horse and buggy. P. O. Box 480. New tires, with top.

FOR SALE—5 passenger automobile in perfect condition. M. Wegar, 1250 K St.

FOR SALE—5 passenger Buick automobile, in good shape. See the machine. 923 Inez St.

FOR SALE—40 h. p. automobile in excellent condition. Will sell cheap, leaving city. P. O. Box 1138.

FOR SALE CHEAP A four horse power Magneto Indian motorcycle. 1910 model. Used four months. Going away. Inquire 415 E St.

FOR SALE—A phaeton buggy. Call 124 Thesta St.

FOR SALE—Five passenger automobile, good as new. Will trade for city property. Apply 153 Effie St.

HERE ARE two more P. A. Co.'s bargains in high grade automobiles, the kind you will wish you had grabbed after they are sold:

A 1908 STODDARD DAYTON roadster, fully equipped, top, front, presto, etc., 4 cylinder selective transmission, cost $2000; our price $700.

1907 THOMAS 40 roadster, complete equipment, in excellent condition. Cost $3200; our price $700.

DON'T DELAY a minute but see these cars today.

PIONEER AUTOMOBILE CO., 1333 I St.
A. C. Wheelock, Mgr.

FOR SALE—Motorcycle cheap for cash. Inquire Valley Boiler Works, South I St.

FOR SALE—Five-passenger auto, A1 condition; must be sold at once at a sacrifice: $250.00. Apply 640 K St.

FOR SALE—Some second top buggies, road wagons and spring wagons, dirt cheap; also some cheap farm wagons. Archibald Implement Co., 915 J St.

BANKING HOUSES

THE FIRST NATIONAL BANK OF FRESNO.

UNITED STATES DEPOSITARY.

CAPITAL	$500,000.00
SURPLUS AND UNDIVIDED PROFITS	240,000.00
O. J. Woodward	President
E. A. Walrond	Cashier
Roy Pulham	Asst. Cashier
T. E. Mellen	Asst. Cashier

BANK OF CENTRAL CALIFORNIA.

CAPITAL AND SURPLUS	$250,000.00
LOUIS EINSTEIN	President
ROBERT KENNEDY	Vice-President
L. GUNDELFINGER	Cashier
C. E. HAMILTON	Asst. Cashier

THE UNION NATIONAL BANK OF FRESNO.

CAPITAL	$150,000
W. O. Miles	President
C. R. Puckhaber	Vice President
A. B. Clark	Vice President
W. R. Price	Cashier

THE FRESNO NATIONAL BANK

CAPITAL AND SURPLUS	$400,000
T. W. Patterson	President
M. F. Tarpey	Vice President
Dan Brown, Jr.	Cashier
Ans. S. Hayes	Assistant Cashier

THE FARMERS' NATIONAL BANK OF FRESNO.

UNITED STATES DEPOSITARY.

CAPITAL AND SURPLUS	$465,000.00
Alfred Kutner	President
E. E. Manheim	Vice Pres. and Manager
Walter Shoemaker	Cashier
G. A. Middleton	Asst. Cashier
Herbert Levy	Asst. Cashier

Safe Deposit Boxes for Rent.

DRESSMAKING

MRS. R. HOWARD, Dressmaker. 1913 Mariposa St., will go out by the day. Phone Main 2127.

MRS. O. H. SCULLY, fashionable dressmaker, work guaranteed. Main 1678. 1160 J St.

MRS. H. THORPE, dressmaker, 651 Nielsen Ave.

MRS. A. T. MARTIN, the dressmaker, 1631 J St. Main 2973.

LADIES and children's dressmaking, children's clothes specialty. 1831 I St. Mrs. John Nash.

DRESSMAKER and tailoress, latest improved dressmaking and tailoring taught. Mrs. C. F. Keen, Rooms 110-111 Edgerly Bldg. Main 1164.

ATTORNEYS-AT-LAW

HARRY C SHROEDER, patent attorney, U. S. and foreign patents, trade marks, copyrights. 417 First National Bank Building, Oakland.

J. N. SPROUSE, attorney at law, Short Building. 1033 J St.

STROTHER AND AYNESWORTH, attorneys at law, Offices 120 to 122, Edgerly Bldg.

WANTED—Situations

WANTED—Steady work on ranch by sober and reliable man, who understands the work, capable of taking charge. Can give good references. N. H., R. 7, Box 138 A, Fresno.

A BILLING CLERK and warehouseman of experience, wants position, not afraid of work. References. W. A., Box 24, Republican.

POSITION BY good [illegible] man, References. Address R. W., Box 52 Republican.

EXPERIENCED saleslady would like position in store or office. Address M., Box [illegible], Republican.

WANTED—By married [illegible] position on ranch, Eastern and California experience, carpenter [illegible]. Address H. E., Box 26, Republican.

WANTED—Position by experienced young man of good [illegible] address as clerk in retail [illegible]. Address W. S. G., P. O. Box [illegible], Fresno.

MAN AND TEAM want work. A. V., Box 21, Republican.

EXPERIENCED NURSE. [illegible] H St.

MIDDLE AGED LADY would like position as clerk for all day or part of day. Address R. E., Box [illegible] Republican.

WANTED Position [illegible]. K. Nakai, 921 F St.

FIRST CLASS SALESMAN wishes to change position [illegible] twenty-two years' experience mercantile business. References. Salesman, Box 711, Porterville, Cal.

WANTED—Work by first class painters, [illegible] by contract or day, city or country. Address P. B., Box 46, Republican.

WANTED—Position as housekeeper for gentleman. 2315 Merced St.

WANTED—Position doing light housework, one small child. Address M. E., Box 29, Republican.

A GOOD GARDENER wants work by the hour. Phone [illegible] R

JUST COME to town, chimney sweeping and house cleaning. First class. Main 701.

WANTED—Work on ranch by man and wife to cook for four or five men, one child. W. A. Pierce, Goshen.

WANTED—Position as housekeeper for gentleman with or without children; Must be near car line or have conveyance of his own. Address Mrs. E. J. Baird, Box 32, Republican.

MAN AND WIFE want work, ranch or oil fields, about October 20th. M. M., Route 3, Box 28, Laton, Cal.

WANTED—Work by non-union carpenter, contract or day work. Main 1953 Y. Call after 5 p. m.

EXPERIENCED NURSE, can give good references. 711 K St. Main 2052.

FOR SALE—STOCK.

AUCTION SALE—We will sell at auction Monday, October 17, at 1:30 p. m. on the corner of A and Fresno Sts., 12 head of horses, all broke and sold under guarantee; 2 well reined saddle horses, 1 good driving team, 1 cow, 3 dozen chickens, single and double harness, 2 buggies, 1 wagon and other articles too numerous to mention. T. M. Simpson, owner. L. Bray, auctioneer.

FOR SALE—Driving horse, four years old, light road wagon, new cart, two sets harness. Phone Main 1168.

FOR SALE—Horse, 2 years old; weight about 1000 lbs. 121 Rose Ave., Peter's addition.

FOR SALE—5 good dairy cows for the price, $150. B. R. McKay, 3 miles southwest Kearney park, at end south Kearney Ave.

FOR SALE—Yearling heifer, also young calf; fine Jersey stock. R. Uhler, 3241 Washington Ave.

FOR SALE—A cow. M. P. Gomas, 3061 Nevada Ave.

FOR SALE—Thirty head of good young mules and horses from 1000 to 1500 pounds. Anderson Estes Barn, Box 357, Reedley, Cal.

FOR SALE or trade for good work team, 3 nice gentle driving mares. Apply 144 San Pablo Ave.

FOR SALE—60 head of good large young mules, weight from 1000 to 1500; 10 head of good young mares and geldings weight from 1200 to 1700 lbs., from 4 to 6 years old. Star Horse Market, 923 L St. E. C. Buchanan.

FOR SALE—3 head of work horses. Can be seen at our stables on P St., between Mono and Inyo. Fresno Consumers' Ice Co.

FOR SALE—A good work or driving horse, buggy, one set single harness, one set double work harness. Apply 211 Nielsen Ave.

FOR SALE—20 good dairy cows. Roff & Adams, Elm Ave.

FOR SALE or will exchange for hay, 1 farm horse. 1004 Tulare St.

FOR SALE—One blue Jersey thoroughbred bull, coming 3 years old. Frisch Bros., 9 miles east of Ventura Ave.

FOR SALE—Good Jersey cow. C. H. Sanders, Dudley Ave.

FOR SALE—1 saddle horse, 3 gentle all purpose horses, weight 900 to 1100 lbs. Will trade for grain hay or heavy work stock. Fresno Brick & Tile Co.

FRESH MILCH COWS, corner Clay and Casa Blanca, Kleinhurst addition. N. Thompson.

FOR SALE—One large all purpose horse. L. U. Hatch, corner Cedar and Clay, Oleander.

FOR SALE OR TRADE for work stock: A number of brood mares and ten head of saddle and driving horses, some broke and some unbroken; also some young mules and horses to trade for work stock. Come at once if you mean business. 1½ miles south of Camden, Elm Ave. Address H. L. Gepford, Laton.

FOR EXCHANGE

EXCHANGE automobile. Will trade for lots. Main 1292.

FOR EXCHANGE or sell cheap for cash, foothill ranch, fenced hog tight, plenty water. Call 160 Diamond St.

SPLENDID LOT in Burlingame 135x150, 20 minutes from San Francisco, 25 minutes from Stanford University. Will exchange as part payment 40 acre good alfalfa land. Write 336 Oxford St., Berkeley.

FOR EXCHANGE—Los Angeles property for Fresno.
$4000—Fine 6 room modern cottage, near 24th and Vermont.
$2500—Nice 5 room modern cottage near 16th and Main Sts.
$1500—Fine lot on 100 foot boulevard.
ADDRESS Burke, 1350 N St.

TO TRADE for lots or residence, 40 acres vacant land near Raisin City. Good for fruit or alfalfa.
STEBBINS & CO., 2029 Fresno St.

TAKEN UP

TAKEN UP—Dark mare, 8 miles east Fresno. Main 1874.

TAKEN UP On Belmont, 7½ miles west, corner Belmont and Grant, two mules, 1 dark bay about 2 years; 1 brown horse mule about 9 years, collar marks.

PASTURAGE

GOOD ALFILLERA pasture for 100 head horses or cows. Madera county. Inquire 630 H St.

PASTURAGE—As we have just opened up a field we will have good pasture for a couple of months at Hamilton ranch, one mile east of Sanger.

HELP WANTED—Male

GET A BETTER PLACE—Uncle Sam is best employer, pay is high and sure, hours short, places permanent, promotion regular, vacations with pay, thousands of vacancies every month, all kinds of pleasant work everywhere, no lay-offs, no pull needed, common education sufficient. Ask for free Booklet 339, giving full particulars and explaining my offer of position or money back. Earl Hopkins, Washington, D. C.

GOOD PAY, cash weekly made, $10 earned spare time, checking, copying form letters, attending advertising material for each locality. Pandora Mfg. Co., London, Ont.

WILL START you earning $4 daily, home, spare time, silvering mirrors, no capital required. Send for free sample, instructive booklet giving plans of operation. G. F. Redmond, Dept. 105, Boston.

WANTED Carpenters to put up farm buildings. Apply to W. H. MacGillivray, Glenn Park Stock Farm or phone Sub. 2624.

WANTED Laborer. Bowen Dairy & Ice Cream Co., Fresno and L.

WANTED A camp cook, $50 per month. I. G. Levy Employment Agency, 907 J.

NATIONAL SCHOOL of Automobile and Electric Engineering. We are equipped with first class machine shop and up to date instruments and automobiles. Every part is practically taught by expert teachers. Satisfaction guaranteed. Write for particulars. 2110 W. 7th, Los Angeles, Cal.

LADY OR GENTLEMAN, fair education, to travel for old established house. Salary $12 per week to start. Expenses advanced. Geo. G. Clows, Philadelphia, Pa.

WANTED At Olufs' warehouse, two men, 9 hours, $2 a day.

WANTED—Stenographer, one who has knowledge of bookkeeping, and can assist at general office work. Address with telephone number to P. O. Box 406, Fresno.

WANTED Boys to deliver circulars. Apply before 8 this morning. Einstein's

WANTED— An experienced solicitor to canvass for new business. Apply with references in writing only. San Joaquin Light & Power Corporation.

WANTED Experienced man to run gasoline towboat at Crane Valley. San Joaquin Light & Power Company.

WANTED Young man for position as clerk in retail store. State age, experience, if any, and salary expected. Address X.X., Box 31, this office.

WANTED—A general ranch hand who can milk: good wages, steady work. Mrs. J. E. Light, Monmouth, Calif. Telephone 37 Fowler Exchange.

GOOD PROPOSITION for a solicitor. Come and see me. J. T. Matthews, 2033 Inyo.

WANTED A coat maker. Apply to Frank Hickman, 1922 Mariposa St.

WANTED—Two machinists. Must be experienced in particular manufacturing work. Permanent position to good men. Address Western Specialty Co., 1828 Mono St., Fresno, Cal.

WANTED —Ditch tender who has had experience in irrigating. None others need apply. Inquire Kearney Park.

WANTED—The Santa Fe Railway company wants young men and girls to enter their Telegraph school, located in Los Angeles, to learn telegraphy. Positions as telegraph operators guaranteed. This school has all the Santa Fe main wires, thus assuring a practical education. Students may enter any time. Terms only $5 per month. Write The Santa Fe Telegraph School, Los Angeles, for full particulars.

ABLE BODIED men wanted for the U. S. Marine Corps, between the ages of 19 and 35. Must be native born or have first papers. Monthly pay $15 to $69. Additional compensation possible. Food, clothing, quarters and medical attendance free. After 30 years service retire with 75 per cent of pay and allowances. Service on board ship and ashore in all parts of the world. Apply at U. S. Marine Corps recruiting office, Farmers' National Bank Bldg., Fresno, Cal.

NATIONAL SCHOOL of Automobile and electric engineering. We are equipped with first class machine shop and up to date instruments and automobiles. Every part is practically taught by expert teachers. Satisfaction guaranteed. Write for particulars. 2110 W. 7th, Los Angeles, Cal.

WANTED—Men quick to learn a trade in months instead of years. No expense for instruction. Automobiles, electricity, plumbing, bricklaying. Actual contract work; 200 students last year. Catalogue free. United Trade School Contracting Co., Los Angeles.

WANTED—First class men to drive scraper teams, $1.50 per day. H. L. Gepford, Laton, Cal.

WANTED—Good live agents to handle good selling article. Call 909 J St. Martin & Hall.

WANTED—4 horse scraper teams, $5 and board for man. H. L. Gepford, Laton, Cal.

I. G. LEVY'S EMPLOYMENT OFFICE —Male and female. 907 J St., corner Kern. Hotel Berkeley. Tel. Main 516.

GONZALO PARTIDA Employment Office. Mexican labor a specialty. 1612 Tulare St. Tel. China 702.

JAKE'S EMPLOYMENT BUREAU for reliable help. 1839 Tulare St. Phone Main 351.

PAUL MAYER furnishes male help. H and Kern Sts. Phone Main 690.

LOST

LOST—Gold watch and fob. "Hazel" is engraved on front. Finder return to this office.

LOST—Gold dagger pin set with opals and diamonds. Reward $10.00. Return to this office.

LOST—At Recreation park Monday night lady's gold open face watch, Swiss movement, attached to gold pin. Return to Mrs. H. C. Staggs, 344 M St. Reward

LOST—Ventura Ave., 1 lady's hat. Please return to Crescent Stables. Reward.

LOST—Near Fellows, Kern county, September 29th, one dark bay driving horse; had harness on when lost. Please return to or notify Calidon Petroleum Syndicate, Section 19, Fellows, Calif. Reward.

LOST—A purse on Tulare St. Return to Republican office and receive reward.

Business Opportunities

A SAFE INVESTMENT with great money making possibilities. Investigate. 1920 Fresno St.

BAKERS, ATTENTION—For rent, bakery all complete, troughs, benches, pans, two fine brick ovens, oil burner, everything necessary to start a first class bakery; cheap rent. Inquire at 1913 Fresno St., Fresno, Cal.

FOR SALE—Patent, new and useful novelty device, full particulars and models on application. Z. A., Box 9, Republican.

FOR SALE BY OWNER —Store and stock, 6 living rooms in rear and outbuildings, on 5 lots, facing Blackstone Ave. Inquire of store, 800 Blackstone.

MARTIN-HALL—Real estate and insurance. List your property, city or country, at 909 J St. Phone Main 3330.

FOR SALE CHEAP—Moving picture theater, seats over 500, centrally located, cheap rent, long lease; good vaudeville house for right parties. Address X. R., Box 12, Republican office.

DENTISTS

DRS. REILLY & BEASER dentists. Rooms 141-142 Forsyth. Main 541, 944.

HELP WANTED—Female

WANTED —Stenographer and general office assistant. Apply, mentioning references and salary wanted, P. O. Box 1268.

WANTED—A girl to play piano and sing at Pastime Theater.

WANTED—A woman cook for ranch, $40 a month. Phone Farmers 35, Selma, Cal.

$2.50 PER DAY paid one lady each town to distribute free circulars, take orders for Concentrated Flavoring in tubes, permanent position. F. E. Barr Co., Chicago.

WANTED Young lady cashiers and wrappers. Apply to Manager, Gottschalk's.

WANTED — Experienced stenographer. State references and full particulars. P. O. Box 1281.

WANTED—Young lady experienced in office work, as bill clerk. State full particulars and references. P. O. Box 1281.

WANTED—Woman to do light housework, $5 per week. 175 Valeria.

WANTED Ten experienced packers to go to Porterville to pack Emperors and oranges. Apply Stewart Fruit Company before Monday.

WANTED—Competent girl for general housework. 1828 I St.

WANTED—Girl for general housework, no cooking. Apply Mrs. M. Cahn, 615 Nielsen Ave.

EXPERIENCED COOK for small family. 1749 L St.

WANTED — Thoroughly experienced saleslady, to have charge of our retail electric store. No other need apply. Give references and apply in writing only San Joaquin Light & Power Corporation.

WANTED Experienced saleslades for fancy goods. Radin & Kamp.

WANTED Girl for general housework, small family, good wages paid. Apply 140 Forthcamp Ave.

WANTED A competent girl for general housework. Apply mornings, 1828 I St.

WANTED—A good cook. Address C. F. Smith, general delivery, Hanford, Cal.

WANTED—Girl for general housework, good wages. Apply 921 U St. No washing.

A MIDDLE AGED white woman for family cook. Telephone Sub. 2021. Minnewawa Vineyard.

WANTED—Good competent woman for general housework; must go home nights. 225 Yosemite. Main 2691.

WANTED—Wrappers. Apply to manager, Gottschalk's.

I. G. LEVY'S EMPLOYMENT OFFICE —Male and female. 907 J St., corner Kern. Hotel Berkeley. Tel. Main 516.

BUSINESS CARDS

MASSEUR, expert in heart and nervous diseases, rheumatism, locomotor ataxia, fatty tissue, would like to treat patients in their own home. Phone Main 1968 or call 1127 I St.

REPAIRING and re-covering umbrellas a specialty; best workmanship at lowest prices; also umbrellas made to order. P. L. Clure, 2323 Tulare St. Main 807.

HAROLD GOVETTE, pastor St. Paul's Methodist church, 2219 Fresno St. Phone Main 196.

LUSE'S VACUUM CARPET CLEANER cleans carpets on the floor. First class work. Phone Main 1293.

WE HAVE a new stock of latest style fall and winter kimonos at low prices. Also a lot to close out at following reduced figures: $2.50 short silk kimonos $1.25; $4 long silk $2.50; also full line of hand made laces. Manhattan Dry Goods Store, 950 I St. Phone Main 3061.

CHAS. CORNELIUS, paper hanging, painting, tinting. Tel. 2622.

HOPPER'S LIVERY STABLE, 1823 Merced St. between H and I St. Telephone Main 43.

PARISIAN LAUNDRY—First class work a specialty. Tel. Main 633.

FUGI LAUNDRY—Work done by hand; ladies' clothes our specialty. 925 G. Phone China 102.

PAPER HANGING, 15c a roll and up. Dell Marine. Phone Main 2028 Y.

CALIFORNIA RESTAURANT serves the best 20c. meal in the city. 905 G St.

RAISIN CITY TENT & AWNING CO. for prices on tents, awnings and camp supplies. 667 I St. Phone Main 1766.

ODA LAUNDRY— Best work, lowest prices. Work called for and delivered. 946 E. Phone China 731.

ALAMEDA RUG WORKS — Rugs from carpets. B. F. Sliter, 3320 Kern Ave. Main 2878.

STORY'S CARPET CLEANING & RENOVATING WORKS takes up, cleans, relays and makes over carpets. Phone Main 356.

SKELTON BROS.' vacuum cleans carpets on the floor. Good work guaranteed. Phone 2446.

NOTARY PUBLIC—W. M. Strother, Republican building. Telephone Main 97.

YOSEMITE LAUNDRY— Ladies' clothes specialty. Everything hand washed. 1246 Tulare. China 732.

THE NEW CORNER —Sandwiches, tamales a specialty. I and Kern. Main 1020.

CARPENTERING, cabinet making. John Braves, 1937 Merced. Workmanship guaranteed. Charges moderate. Main 1163.

THE MIKADO LAUNDRY — Washing Done by hand. Fancy clothes a specialty. 840 I St. Phone Main 2426.

ARMORY STABLES, 834 J St.— First class livery. Rubber tire three seater. Boarders solicited. Phone Main 332. Cobb Bros., proprietors.

FRESNO TENT AND AWNING CO., 1912 and 1914 Fresno. Phone Main 663.

ROYAL CAFE, 1636 Mariposa St.—Excellent 20c. meals. Phone Main 540.

Osteopathic Physicians

DR. IVES, Kirkville graduate, 117 Forsyth Building. Main 1240.

GEO. W. NEFF, Osteopath, 309-10 Land Co. Bldg. Phone Main 514.

DR. AARONSON —Graduate Kirksville, Land Co. Bldg. Phone Main 2722; residence, 2323.

DR. SARAH PUGH, 150 Forsyth Bldg. Main 488. Residence Main 2171 L.

PROFESSIONAL CARDS

DR. SOPHIA J. McCLELLAND, office and residence 1347 K St. Phone No., Main 2794. Obstetrical cases must be previously arranged for.

THE CRAVEN SANITARIUM, 599 K St. Fresno. Phone Main 358. Apply Miss Jeanie Craven.

ESTRAYED

ESTRAYED—2 dark bay mare mules, both shod, about 7 years old, weight about 1300 lbs.; wire cut on front hoof and warts on one ear. Notify Percy W. Magill, Farmers 204, or R. C. Farris, 541 Clovis.

ESTRAYED—An old gray mare, weight 1200, right hind nails half worn out, white round both eyeballs. Kearney Park Cash Store, L. S. Carpenter.

ESTRAYED—1 black mare with halter and chain on, branded C. A. on left hip. C. G. Anderson. Phone Sub. 2064.

ESTRAYED—Dark brown horse, 17 hands, harness galls on sides. Notify Lea Ranch, R. R. 3, Sanger.

ESTRAYED—From 1018 N St. a blackish gray shepherd pup. Reward. Phone Main 2801.

For Sale—Miscellaneous

FOR SALE— Boarding and rooming house, long lease, eleven rooms and bath, 30 to 40 boarders, centrally located. Address 165 B St., Coalinga, Cal.

FOR SALE—Green tomatoes for pickling. Sub. 2251.

FOR SALE A fine boar and brood sow, due now. Eighth and Belmont.

FOR SALE A first class piano, an A1 family cow and a few dozen nice young laying hens. Phone Sub. 2013.

FOR SALE Wood, $5 per load, also No. 1 cow. Phone State 2014.

FREE—Mal. cat, 8 days old. 530 Poplar Ave

FOR SALE—Rooming house, 15 rooms, fine location and business. Address owner, Box 3, Republican.

FOR SALE—Two story barn, northern part M. O., Box 74, Republican.

TWO GREAT DANE pups cheap, one female, one male, 9 months old. A1 watch dog, gentle with children. Corner Ventura and P Sts. Big tent.

LATHE HOLLOW spindle, 2-inch swing, 12 inch bed, 5½ feet between centers, compound rest with chucks, steady rest, etc., Champion Lost drill press, 12 inches, with drills, 3 h. p. Stickney gasoline engine with tank, 2 h. p. gasoline engine cheap before removal. Apply to Schrader, 1421 K St.

RUBBER ROOFING RUBBER ROOFING
EVERY square guaranteed, positively new.
1 PLY at $ .75 per 108 square feet.
1 PLY at $1.00 per 108 square feet.
2 PLY at $1.25 per 108 square feet.
3 PLY at $1.50 per 108 square feet.
THESE prices are f. o. b. San Francisco.
WRITE FOR SAMPLES.
Corrugated Iron—Corrugated Iron!
New and Second Hand, Galvanized and Painted.
Help Us Fight the Plumbing Trust
WE SELL TO ALL.
Write or Call For Prices.
OUR STOCK of plumbing supplies is complete and our prices are as low as any wholesale house.
MAIL INQUIRIES and orders promptly attended to.
SIMON BROS., 1049-51-53 Howard St., San Francisco, Cal

FOR SALE A few fine thoroughbred Rhode Island Red cockerels, 6 months old. 2453 Harvey Ave. Phone Red 2114.

FOR SALE CHEAP—Horses and wagons. Benham's Ice Cream Company, 1238 K St.

FURNITURE OF a five room cottage, almost new, first class. Will sell as a whole only. 1841 K St.

FOR SALE 2 small mules. 289 Lemon Ave.

FOR SALE—One large range stove. 1527 K St.

ONE 2 BURNER and one 3 burner gas plate almost new, cheap. 1044 P St.

FOR SALE—Five roomed modern bungalow. Terms. 362 Park Ave.

FOR SALE—30 young roosters. 477 San Pablo Ave.

FOR SALE Some choice Barred Rock pullets. Phone Main 2532.

50 ACRES raw land, great bargain. Will sell or trade for city property. Owner, 109 Clark St.

CABBAGE PLANTS, 5 cts. a dozen, ripe Muscat grapes, green grapes for jelly delivered anywhere in town. Telephone State 1966, Thomas Elrod.

FOR SALE Edison phonograph, forty records, $15. 1911 Fresno St. Room 28, Lady's bicycle.

CLOSING OUT Business and machinery cheap. 344 N St., Fresno.

FOR SALE—One large safe, or will trade for smaller one. 1027 I St.

HOME MILLINERY — Latest designs; full lines of everything; cheapest place in town. Why not? No big rent. Order work a specialty; feathers curled and dyed. Open evenings. Mrs. G. Marie Orr, 119 Thesta St. Main 1488.

FOR SALE—Concord grapes. Call Sub. 1922.

FOR SALE—A Beckwith organ almost new, A No. 1. Will sell cheap; a light spring wagon and harness, $20, and a dehorning knife with extra knives. Will sell or trade for good fresh cow. Address owner, J. W. Mattock, R. F. D. 3, Box 15 O., Fresno. Lots 18-19 in Block 1 (one) of Fanning's addition to Fresno, on Fresno St., on car line, close in.

FOR SALE—One 4 gang Emerson disc plow, cheap. Inquire Chas. Michel, Clovis.

FOR SALE—Piano, cheap. Inquire 415 E St.

FOR SALE—Good buggy. Call 1920 Mariposa St. Room 15.

FOR SALE—Best grade of hair mattresses, feather pillows and furniture. A. F. Norrish, Clovis.

FINE LINE of wall paper, groceries and provisions at very lowest prices. Main 625; 850 I St.

FOR SALE—Oranges and lemons on the trees at Esmeralda Vineyard. Al Braverman, Land Co. Bldg.

FOR SALE—Arabian jacks. H. Homsey, 1155 I St.

FOR SALE—20 acres, small dairy and fruit. Address K. R., Box 9, Republican.

FOR SALE—Boxes for packing or kindling. 1153 I St. Main 597 or 897.

FOR SALE—New and second hand furniture at closing out prices; second hand school books. 2230 Tulare.

ENGINE, 20 horse power; 35 horse power boiler. Inquire at Fresno Steam Laundry, 950 H St.

LUMBER $13.50 at Peterson's mill. Let us figure on your house bill. Address Pine Ridge Lumber Co., Toll House, Cal.

FINE LINE wall paper and window shades, ½ price. 125 Valeria, rear.

SHOES REPAIRED by modern machinery, sewed soles, 50c and 75c. Modern Electric Shop, 1250 K St.

FOR SALE—Bale ties. Get our prices. Special price for ton lots. J. E. Hill Co.

FOR SALE—All sizes standard water pipe and screw casing from ½ inch to 10 inches; guaranteed good as new. Cheap for cash. Also valves and fittings. Weissbaum Pipe Works, 147 Eleventh St., San Francisco.

FINANCIAL

HAVE TO LOAN $5000 or $10,000 on first mortgage, 8 per cent net. W. E. Bush & Co., 1140 J St.

OUR LOANS are made on city property. You pay each month interest and on principal, interest reduces with each payment. You can pay off any time. Get one of our circulars.
EWING-McDANIEL CO., 1036 J St.

THE R. N. BURGESS CO. of San Francisco pays 6 per cent interest on your savings. Principal secured by real estate mortgages and bonds. For particulars apply to W. W. Phillips, local agent, 1150 J St., Fresno, Cal.

MONEY TO LOAN on real estate. Apply Pierce & Anderson.

MONEY TO LOAN on farm property, 10 years' time in which to pay. Attractive options for paying off loan before maturity. If you need money see us.
L. HEILBRON CO. 1217 J St.

Stenographers and Typewriters

ANNA STEINER, public stenographer, 924 J St. Main 916; residence Main 2460.

WANTED—Stenographers and typewriters to register for positions. No charge Underwood Typewriter Co., 1050 J St. Phone Main 1001.

MEETING NOTICES

SCOTTISH RITE MASONS ATTENTION —Stated meeting Monday evening October 17th. Also ninth degree. H. Z. Austin, Secretary.

GEORGE A. CUSTER CIRCLE NO. 15, Ladies of the G. A. R. meet first and fourth Saturday afternoons of each month at 2 o'clock, Risley hall on Fresno street. Mrs. Minnie M. Mudge, president, Miss Jennie Weigandt, secretary.

ATLANTA POST, G. A. R.—Meets the first and third Saturdays of each month at 2 p. m. at Risley hall, Fresno street. All members in good standing invited. Henry Martin, Com. H. V. Parker, Adjt.

REAL ESTATE—City

SMITH & CONNELLY.
$600—5 lots and 4 room house.
$1050—60x125, and 5 room house, south side. $250 down.
$2000—2 lots on corner and 2 houses. $1000 cash; bargain. Trade for coast property.
$1500—60x125 and 6 room house. Trade for raw or alfalfa land.
$2000—Large 6 room cottage, 2 lots. $1000 down.
$1500—New 4 room bungalow, 2 lots; half cash.
$2000—New 6 room cottage and 3 lots, north end; part cash.
$1550—5 room cottage on White Ave. $300 cash.
$1650—5 room cottage on Howard St., $200 down.
$1300—New 5 room bungalow, north end. $650 cash.
NEW 5 ROOM cottage on Blackstone, 2 lots and barn $1750 and only $500 down This is a bargain.
VACANT LOTS in all parts of the town at from $125 to $1000.
SMITH & CONNELLY,
1151 J St. Phone Main 608.

5 ROOM hard finished house, Eunice St., barn, fruit, fine shade, large porch, lot 150x150, $1700, good terms, best buy in city.
4 ROOM HOUSE, small barn, Sixth St., 1 acre on corner, $1100. Terms.
5 ROOM HOUSE, fruit good shade, lot 60x125, on Howard St. $1750, $500 down, balance $25 per month.
7 ROOM modern home, on Neilsen, $5500, reasonable terms.
McCOON & DALY,
Entrance Forsyth Bldg. Phone Main 626.

GOOD CITY property of all kinds at a bargain, and a few choice ranches for sale as low as $20 per acre. See our list before buying.
STANFORD & HUTCHINSON,
218 Edgerly Block.

FOR SALE—6 room modern cottage, 2 lots, plenty of shade, good location. Price only $1500. Terms to suit.
SAN JOAQUIN INVESTMENT CO. INC.
1154 I St.

FOR SALE—Five acres, small house, fruit, shade and water, three blocks north of city limits, corner Green and Hammond. Phone Main 2947.

2 APARTMENT HOUSES, well located, will net the purchaser a high rate of interest. Must be sold soon.
SEE PIERCE & ANDERSON.

A BARGAIN FOR CASH—6 room house, 1 block from car. Phone Sub. 2281.

FOR SALE—2 good lots, small house, fine shade. Call at 171 Jensen Ave.

$1200—Two lots and four room house, Woodward addition, easy terms.
$2250—Six room hard finish house, modern, and two lots on Thomas avenue, one block from car line.
$2500—Six room house, one and one half lots, South J street.
$2100—Five room modern house, lot 60x125, on Valeria street; monthly payments.
$3000—Six room house, two lots, on South L street, two blocks from Tulare street.
KITTRELL-NEES CO., 1144 J St.

FOR SALE—House and three lots. Inquire 593 Roseville Ave.

FOR SALE—Two best building lots on Van Ness Ave. Inquire 227 Van Ness.

FOR SALE—4 room house, summer sleeping porch, 2 lots, 60 foot front by 125 deep; grape arbor, peach, orange, apple, nectarine trees in bearing, shed, chicken corral and house. $2100 cash, with furniture and all $2400. Snap. Also bicycle shop for sale. Address or Call Spalding's Cyclery, Tulare and M.

FOR SALE—Barn, painted red, 42-32 in good condition. Look at it back of G. M. Cameron's place, Forthcamp and Cameron Aves., and make offer. Party buying it must move it any time in six months. Address P. O. Box 633, Fresno.

FOR SALE OR EXCHANGE—19 room rooming house, dining room attached, ½ block from S. P. depot. Terms. Address J. D., P. O. Box 175, Kern, Cal.

FIVE ACRES for exchange, north of Zapp's park, unimproved, with water right. Will consider lots or residence less than $2000 value.
NEW BUNGALOW, seven rooms, bath, city water, one block to Blackstone car, $500 cash and $25 month, 8 per cent; three lots.
THREE LOTS, $700, on Belmont avenue, $200 cash, balance 1, 2 years.
NEW MODERN HOUSE, seven rooms, Forthcamp avenue.
CORNER LOTS, Tulare avenue, $400 each.
TWO NORTH J street lots, fine location.
ABBY STREET house, nine modern rooms. A good home cheap.
FORTHCAMP AVENUE house, six rooms, two lots, all modern, $3000, only $1000 cash required.
NEW FIVE ROOM bungalow with large screen porch, well and conveniently arranged.
ELMHURST LOT (81x130) an ideal location, very easy terms.
LUCERNE TRACT lots, only a few locations left (50x130), with city water, $350. Terms very easy.
ABBY STREET house, new, modern, five rooms, sixty foot frontage.
BRICK HOUSE, four rooms, corner, two lots, $1600.
WASHINGTON AVENUE house, six rooms, $1600. Terms.
SEE THIS PLACE, three room tank house with lot (82x150), a splendid place for a small cash payment, balance monthly.
3½ ACRES, adjoins city limits, splendid investment, only 20 per cent cash, balance over long period at 8 per cent.
EWING-McDANIEL CO., 1036 J St.

FOR SALE—New modern 5 roomed cottage, choice location, on Blackstone Ave. Inquire 1031 Belmont Ave.

FOR SALE—
5 ROOM COTTAGE on O St., modern, close in. Price $2200, or $300 cash, balance monthly.
5 ROOM modern cottage on Blackstone Ave. Snap at $2250, ½ cash.
5 ROOM cottage furnished, corner property, 1 block from car line. Price $2500, exceptionally cheap. $500 down.
MATTHEW & BROWN,
2130 Tulare St. Main 874.

FOR SALE—The Hall property on North K St., reasonable; also improved 40 acres in apricots, peaches, alfalfa and vines, $6000. Terms. Inquire 1560 K St.

5 ROOM COTTAGE, bath, gas, two lots, lawn and shade trees; furnished or unfurnished. Owner leaving town. $1000 down. 1212 U St. Main 1206.

TWO LOTS in Darling addition. Terms reasonable. Inquire 415 E St.

TWO LOTS with shade, also cement walks, city water, near car line. $150 cash, balance easy terms.
EWING-McDANIEL CO., 1036 J St.

FOR SALE—Fine Forthcamp Ave. home. 7 rooms, two story, strictly modern. Owner leaving. Will sacrifice for $5500 for quick sale. Terms. Worth $7500.
STEBBINS & CO., 2029 Fresno St.

NEW HOUSE, 5 rooms and bath, good barn, by owner. Apply 2626 Harvey Ave.

GOOD 6 ROOM house for sale by owner. In desirable location, very small cash payment and easy terms for right party. Call 1920 Mariposa St. Room 15.

REAL ESTATE—Country

HOMESTEAD—I know a homesteader who would dispose of his homestead for some reason and sell his improvements. Homestead is on West Side. Swell location, 1 mile from station. For particulars write to Hans P. Lund, surveyor, Box D. D., Coalinga, Cal.

ORANGE LAND, an abundance of water piped along high side of each lot, fruit and alfalfa lands, water did and to each lot. Prices and terms reasonable. Address E. C. Reichenbener, Wahtoke P. O., Fresno Co., Cal.

BUY A HOME—EASY TERMS
1 ACRE near Fresno Ave., house 5 rooms and bath, new fancy orchard. $300 down, balance $30 per month. A. D. Owen, 1044 J St.

LOOK AT THIS
160 ACRES—120 acres will grow alfalfa without irrigation, cut 5 to 6 crops per year, barns and building for a good dairy. Interest down and 10 years for the balance at 6 per cent interest. A. D. Owen, 1054 J St.

$4500 CASH, balance to be paid from crops, buys good 40 acres close in, with buildings, trays, boxes, team and implements. H. L., Box 6, Republican.

FOR SALE—A choice 50 acre vineyard with family orchard 5 years old; peach trees, 6 and 7 year old vines, with all improvements. On Wildflower road, 1¼ mile south of Fowler. Call on the place. Owner, J. F. Hedrick.

40 ACRES, with 4 room house, shed, barn, separator house, 25 acres in alfalfa, 8 acres leveled ready to plant to alfalfa, 7 acres unleveled, 15 dairy cows, 7 calves, 2 horses and harness, 1 farm wagon, 1 mowing machine, 1 hay rake, 1 two horse disc, 1 two horse section harrow, 1 two horse Fresno scraper, 1 twelve inch walking plow, 1 twelve inch braking plow, 1 cream separator. This place is all fenced and cross fenced, and is rented for four years at $50 per month cash rent. Will be sold subject to lease. This is a good investment at the price asked. $5500, $3000 cash, balance to suit purchaser, interest at 8 per cent per annum. W. H. Osborn, Atwater, Cal.

FOR SALE—
A BARGAIN IN 80 acres 3 miles east of Kerman, 40 acres checked and leveled for alfalfa. $50 per acre for quick sale.
20 ACRES, vines, trees and alfalfa, No. 1 soil, house, barn, team, cow and all implements. $4000. ½ cash.
60 ACRES highly improved to alfalfa and trees, fine buildings. An extra good place for $200 per acre.
200 ACRES rich river bottom land, 10 miles from Fresno; good buildings. 80 acres alfalfa, 3000 to 4000 cords wood. $100 per acre.
MONTGOMERY & BACON,
22 Holland Bldg.

5 ACRES, all in peaches, a nice home for some one. $2100.
20 ACRES raw land, $1300; six miles from Fresno.
480 ACRES raw land, no alkali. $8 per acre.
1280 ACRES raw land, large barn, good house, three miles from railroad, no alkali; has been farmed for grain for years. A fine place for subdivision. $45 per acre. Very easy terms.
KITTRELL-NEES CO., 1144 J St.

20 ACRES, Kearney avenue, vines, fruit, etc. Owner interested in Lost Hill oil fields, leaving town. A snap.
McCOON & DALY,
Entrance Forsyth Bldg. Main 626.

REAL ESTATE—City

PEARSON'S REALTY EXCHANGE.
$2500, EASY TERMS—New 6 room bungalow in north part of town, near school and cars. This is a beauty. Fine buy.
$2650, EASY TERMS—A very neat 6 room cottage on Calaveras Ave., 2 full lots with lawn and shade.
$6300—Four 5 room houses in good location, for investment, now rented for $68 per month. Will sell as a whole on terms.
WE HAVE a goodly number of properties for exchange, both city and country. See us about these.
ASK US about the 20 acres close in for $2500, 5 room house, large barn, good well.
WE CHALLENGE anyone to duplicate this: 20 acres, 10 Muscats 3 years, 1 peaches 2 years, 6 unimproved. $3500, only $500 down. This is the finest of soil and well located. Trade equity for city property.
30 ACRES 3½ miles from court house, about 4 acres heavy bearing Thompsons, 15 acres peaches, 10 acres alfalfa, 88 orange trees, some small fruits, good buildings and equipment, trays, boxes, etc. A dandy home place. Would subdivide. $12,000, $5000 cash.
THE NEATEST, trimmest, most profitable suburban place about Fresno, 10 acres solid oranges in full bearing. Owner paid $9500 for the property less than a year ago, has added $2000 in improvements and will sell at once for $10,000, $4500 down. Must go East, hence the sacrifice. The place has and will pay 25 per cent on investment. This is an exceptional opportunity as the crop is about ready to harvest.
PEARSON'S REALTY EXCHANGE,
1944 Tulare St.

THE KING OF INVESTMENTS!
FRESNO BUSINESS and future business property. If you have surplus capital and want to place it in the safest and most profitable place, we will show you.
W. E. BUSH & CO., 1140 J St.

FOR SALE—One acre in Fresno Heights, near Tulare, F. C. Huebner, Room 10, Temple Bar Bldg.

FOR SALE—A very fine home, with grounds of 2 acres richly improved; buildings all practically new. A perfect home, close to city limits, east. Owner will sell at a sacrifice if taken this week. Address for full information, P. O. Box 406, Fresno.

FOR SALE OR RENT—4 room house, 3067 Nevada Ave. Phone State 2014.

$2450—Good six room modern cottage with lots, well improved. $1600 cash. Apply to owner, 172 Yosemite Ave.

A NEW VERY desirable 5 room all modern bungalow. 417 Clark St., for sale at bargain on terms. Call 235 Clark St. or Main 2445.

FOR SALE—Rooming house, 15 rooms, rent reasonable. Inquire 1129 J St.

FOR SALE—Lot 37½ feet on south N St. Address H. F. Bareford, R. R. 10, Fresno.

FOR SALE—Two story house with fine improved grounds, on Blackstone Ave. Terms reasonable. For information call or phone Main 1674.

FOR SALE BY OWNER—One of the nicest cottage homes in Fresno; also choice lots on Calaveras Ave. and Belmont. Apply 135 Calaveras Ave.

STOP PAYING RENT
BUILD a home in Kleinhurst.
FINE LOTS with city water, $100 to $150 $10 down, $1 a week, no interest, no taxes, 3½ blocks north of Fresno St. car line.
L. W. KLEIN & CO., 1154 I St.

ONE-HALF ACRE, $650
4 ROOM house, barn, etc., some berries, water right, sandy loam soil, 2 blocks from city lots. $150 cash, balance $15 monthly.
2¼ ACRES, 2 IN ALFALFA, $750
WATER right, fine soil, easy payments.
ONE ACRE LOTS, $400 AND UP
$25 CASH, balance $10 monthly.
5 ACRES BEAUTIFULLY IMPROVED, $5000.
10 ACRES SOLID MUSCATS, $3000
Close to city park, $1000 cash.
5 LOTS, Tulare Ave., $200 each.
3 LOTS Belmont Ave., $700 all.
3 LOTS, Merced St., $1025 all.
2 FIVE ACRE tracts adjoining, $1000 each, 2 miles west. Snap.
WE HAVE lots of bargains
H. R. SIMPSON LAND CO., Fiske Bldg.
Stanforth—Simpson—Billings.

BEAUTIFUL VAN NESS Ave. home, 8 rooms, two story, all modern, surrounding unsurpassed. Must be seen to be appreciated. Price $7000.
STEBBINS & CO., 2029 Fresno St.

REAL ESTATE—Country

1 ACRE adjoining town, planted to berries and peaches, small house, for only $850.
10 ACRES 2 miles out, on main road; planted to Thompsons and Muscats, heavy producers; no alkali or hardpan. A snap at $3600, ¼ cash, balance 3 years.
20 ACRES raw land, 4 miles out, for $50 per acre.
160 ACRES very fine land east of Fresno, for $50 per acre. This is a splendid investment for the land is easily worth $75 per acre. Buy now and make money.
40 ACRE dairy and chicken ranch, located 3 miles from Fresno, some alfalfa, balance pasture, good fence, house, barn, chicken yards and hog corral. This is the biggest snap on the market. Only $2750.
303 ACRE cattle ranch in the foothills, 260 acres grain land, about 2000 cords of wood on place, three good springs. This place is on a main road and only ¼ mile to school and 1 mile from post-office and store. A fine place to grow fruit and apples. $3750, $1750 cash.
20 ACRES 2 year old Muscat vineyard for $5000, easy terms.
EWING-McDANIEL CO., 1036 J St.

FOR SALE—Sixty acres all in alfalfa, 50 head stock, horses, hogs, separator, buildings, 250 tons hay, etc. This is one of the finest propositions in the country.

WE HAVE a large list of alfalfa propositions, large and small.
SAN JOAQUIN INVESTMENT CO. INC.
1154 I St.

PIERCE & ANDERSON

60 ACRES good raw land, ¼ mile from station. 2 good wells for irrigation. $100 per acre. Will sell in 20 acre tracts.

53 ACRES first class soil, vineyard and orchard, good bearing, some alfalfa, house, barn and implements. $15,000. Good terms.

20 ACRES, 15 alfalfa, 5 truck garden, good 5 room house, horse and implements, close to school. $5500.

20 ACRES Muscats, few peaches, house, horse and implements. $5000, $2000 cash good terms. Investigate this.

20 ACRES on Kearney Ave., vineyard and alfalfa, house, team, cows and implements, $4200; good terms.

GOOD 6 ROOM house on North L St., $3250, $350 cash, monthly payments.
GOOD 5 ROOM house on North P St. $3000, 1-3 down.
NICE 5 ROOM house on large lots, well located, near car line. $2550.
10 ROOM HOUSE on Abby St., well located for renting rooms. Only $2750.
GOOD 5 ROOM house on Howard St., large lots, $1750; good terms.
5 ROOM HOUSE, very easy terms.

3 CORNER lots on R St. $1500.
2 CORNER lots on Iowa Ave. $650.
2 LOTS on Stockton St. $500.
2 CORNER lots, Belmont addition, $300.
2 LOTS in East Fresno. $300.

DON'T FORGET, IT WILL PAY YOU TO SEE
PIERCE & ANDERSON,
FOR LANDS, HOUSES AND LOTS
1132 J St. Phone Main 55.
LOS ANGELES BRANCH OFFICE,
420 STORY BLDG.
515 CANAL ST., MERCED.

FOR SALE—20 acres vines, trees and alfalfa, 2 horses, 3 cows and all tools. $4250, $2500 down, balance to suit.
STOCKTON & SPARKMAN,
Room 132, Edgerly Bldg.

20 ACRES near Fresno, new bungalow house, good barn. Will exchange for city property. Price $5500.
40 ACRES 6 miles out, 20 acres in Malagas 8 years old, 20 acres grain land. Price $4500, $1000 down, balance $300 per year at 6 per cent.
40 ACRES; 38 acres in alfalfa, good barn 6 room house, 13 cows, 2 heifers, 4 calves, mower, rake and all implements. Price $7500, ½ cash.
20 ACRES, all in alfalfa. Snap. $2500. Terms.
MATTHEW & BROWN,
2130 Tulare. Main 874.

ORCHARDS
40 ACRES, 20 acres peaches, 15 acres Muscats, full bearing; 5 acres alfalfa, near Fowler. $12,000. Terms.
20 ACRES, 3 miles north, 5 acres peaches 5 acres vines, balance unimproved, pumping plant, house and barn. Bargain; $3500. Terms.
20 ACRES, 5 blocks from depot, Sanger; no hardpan. 5 room house, 10 acres Muir peaches, balance unimproved. $3600. Terms.
20 4 miles Fresno, good location; 10 acres peaches, 10 acres Muscats, 5 year old, $2600. Terms.
20 ACRE orchard near McKinley school, fine place. $5000. Terms.
15 ACRES 1½ miles from city limits, in trees and berries, buildings. $5500. Terms.
UNIMPROVED land with water, $100 per acre, ¼ cash, 5 years on balance. East of Fresno.
WE HAVE a fine list of vineyards, orchards and alfalfa ranches. See us before buying. Now is the time to buy.
ALEXANDER LAND CO., 1050 J St.

FOR SALE BY OWNER—20 acres sandy land; trees, vines and alfalfa, 6 miles from Fresno, 1½ mile from Easton. Inquire 519 N St. Phone Main 1978 L.

FOR SALE—A special bargain in a 20 acre improved ranch near Hughson, Stanislaus county, Cal. Stock and implements included. Write for particulars. J. V. Date, Hughson, Cal.

FOR SALE—The best suburban home in the state for the man who wants 5 acres of land planted to trees and vines fine 8 room hard finished house, good barn and outbuildings, 300 feet to street car. The very best location in the county as the land is high and overlooks the whole country and city. $5000. Easy terms.
STOCKTON & SPARKMAN,
Room 132 Edgerly Bldg.

DAIRY RANCH
$5900 140 acres, house, barn, 25 dairy cows, 4 horses, 10 young stock, 20 pigs, 50 tons hay, wagon, mower, rake, separator, cans, etc. $4500 cash.
MONTGOMERY & BACON,
22 Holland Bldg.

FOR SALE or exchange for city property or dairy ranch, 5 acres near town, good soil, house, barn, buildings, implements; improved. A. B., Box 32, Republican.

ALFALFA LANDS on line of 2 railroads now building, at $20, in lots to suit; 18 feet to water; other land for less money. P. O. Box 500, D. J. Canty.

51½ acres, 2½ miles northeast of Sanger, house and barn, all fenced with a good wire fence. Price $90 per acre. Terms.
20 ACRES, 10 acres alfalfa, 4 room house good barn. Price $2500, $1500 cash, balance terms.
10 ACRES two miles from a good town. Price $1250, $500 cash, balance long time.
HEYDEN & BRION,
2128 Tulare St. Main 453.

20 ACRES, 6 Muscats, 2½ Elbertas, balance alfalfa, house and barn, $4000.
20 ACRES, 17 vines, 1 peaches, house and barn, $5500.
40 ACRES, 20 in alfalfa, $5500.
10 ACRES, peaches and alfalfa, $1750.
40 ACRES, 10 in alfalfa, house and barn, $5750.
80 ACRES, 25 in vines, 10 alfalfa, house and barn, $11,000.
20 ACRES, vines and alfalfa, house and barn, $5500.
20 ACRES, 10 in peaches and alfalfa, house and barn, $3500.
33 ACRES Malagas, Muscats and peaches $8500.
320 ACRES, 200 in alfalfa, 75 cows, 20 hogs, 15 calves. A fine stock ranch, well outfitted. $40,000.
NOTE—Terms can be had on all these properties.
ALSO fine land in any quantities on very easy terms.
SHEPHERD-TEAGUE CO., 1011 J St.

REAL ESTATE—Country

SMITH & CONNELLY,
WE HANDLE MERCED LANDS.
$5500—2 acres close to town with 5 room house and barn. $1000 cash or will trade for city property.
$5500—10 acres of fine land in alfalfa, near Roeding park, part cash.
$3200—25 acres, 19 in Muscats 2 years old, pumping plant. $1500 cash.
$6000—13 acres, 6 acres vines, 6 alfalfa, balance pasture. Fine house and barn, 3 horses, some hogs, 5 head young stock, 12 cows, all tools. Part cash.
$4000—40 acres, 4 of peaches, 18 alfalfa, 15 grain, 3 pasture, small house, barn, 12 head stock, all tools. $2000 cash.
$3200—40 acres level raw land, half cash. Will trade for city propety.
$16,000—80 acres, 47 of grapes and peaches, 40 alfalfa, good house, barn, tankhouse, windmill, 1 horse, 2 mules, 2 cows, all tools; fine land. Part cash.
SMITH & CONNELLY,
1151 J St. Phone Main 608.

ALFALFA
60 ACRES, Barstow Colony, 40 alfalfa, balance trees and vines, fine buildings, fenced and cross fenced; fine buy. $16,-500. Terms.
50 ACRES west Fowler, 25 acres growing alfalfa, 10 acres vineyard, 5 room house, all stock including 50 hogs; horses and cows; fine stock ranch estate; must sell. $9000. Terms.
40 ACRE Barstow district, fine land, all in alfalfa, buildings, fenced. $7000. Terms.
20 ACRES, 5 acres alfalfa, 10 Muscat, 2 Thompson, near Rolinda. $3500. Terms.
20 ALFALFA, fine location near Kearney, house and barn, stock, $3600. Terms.
78 ACRES west Kearney, leveled and checked, fine land for alfalfa. $60 per acre.
THESE ARE only a few of our properties alfalfa. Call and see our list before buying.
ALEXANDER LAND CO., 1050 J St.

30 ACRES—22 acres 1, 2 year old vines, Malagas, Zinfandels, Feherzagos, Muscats, about 5 acres in alfalfa, rest grain, $6000, $1000 down, balance to suit.
20 ACRES—7½ acres 7 year old Muscats, 10 acres Zinfandels, 1½ acre 4 year old Thompsons, alfalfa, buildings, 2 barns, $5250, $2000 cash.
160 ACRES alfalfa. Sell in 40s and 20s, $150 per acre.
40 ACRES—12 acres Muscats, 5 acres Thompsons, 3 acres Malagas, 8 acres alfalfa; young place, $4000, $1000 cash.
40 ACRES—16 acres 8 year old Muscats, 2 acres Thompsons, 2 acres Emperors, 10 acres Elbertas, 10 acres alfalfa land. $10,000, $5000 cash.
TWO SECTIONS good alfalfa land, six miles from Hanford, 1½ mile from S. P. station, $50 per acre, ¼ cash.
CALIFORNIA GERMAN LAND CO.,
926 J St. Sequoia Hotel Entrance.
OUR MOTTO: RELIABLE, CLEAN!

WANTED AT ONCE— Practically new, modern house, not over 10 blocks of court house. Will pay $1800 to $2500; $500 cash, balance $25 per month. Answer what you have quick as this is business.

SACRIFICE—20 acres orange land (no better in any particular) surrounded by oranges, at $25 per acre below value.
FRESNO REALTY CO., Fiske Bldg.

FOR SALE—One acre set to choice varieties of fruit including 14 bearing orange trees, some berries, located 5 blocks north of Belmont on Fresno Ave. Call between 1 and 4.

FOR SALE—
$150 PER ACRE—120 acres west of Rolinda, 40 acres Muscats 2 years old; 40 acres alfalfa, balance raw land suitable for alfalfa or fruit; Church water right, good new buildings. One-third cash, balance 5 equal annual payments 6 per cent interest. No. 1014.
$300 to $400—Lots on west side of Coast Ave., between Voorman Ave. and Belmont.
$2100—160 acres foothill ranch, with post-office and store building; stock at invoice. No. 1018.
$1200—10 acres near Easton, 6 miles south of Fresno; nice home. No. 1021.
SUNSET REALTY COMPANY,
1932 Mariposa St., Fresno, Cal.
P. Rice. H. O. Davis. H. Jacobsen.

VINEYARDS
40 ACRES, 25 acres Muscats, 10 acres Malagas, 2 alfalfa, pumping plant, good buildings, east of Fresno. $7500. Terms.
28 ACRES, 2 miles northeast Sanger, 19 acres Muscats, balance unimproved. $3200.
20 ACRE vineyard, 5 miles northeast, 10 acres seedless, 10 acres wine grapes, fine buildings, windmill and tank.
15 ACRES 1¼ mile Clovis, 12 acres Muscat vines, 4 and 6 years old; 2 acres alfalfa, 4 room house and barn, $4000. Terms.
10 NEAR Roeding park, all in Muscat vines. $2800. Terms.
SEE OUR LIST of vineyards before buying.
ALEXANDER LAND CO., 1050 J St.

40 ACRES in suburbs of Clovis for sale or trade for Fresno city or suburban property.
5 ACRES all improved, 3 miles north of Fresno. Cheap.
5 ACRES 3 blocks from city limits, good house, barn and land improvements.
SHEPHERD-TEAGUE CO.

FOR SALE IN SUBDIVISIONS, 10,000 ACRES, abundance of water for irrigation, all level, virgin soil. Price right terms unequaled, 10 per cent cash, balance to suit at 6 per cent. S. N. Griffith, owner, 33 Fiske Bldg., Fresno, Cal.

FOR SALE—Snap: 40 acres improved, Muscats and alfalfa, house, barn, well, windmill and tank, east of town; for a few days at $5000, $1500 cash, balance to suit.
STOCKTON & SPARKMAN,
132 Edgerly Bldg.

W. L. CHAPPELL,
No. 1932 Mariposa St., Fresno, Cal.
Phones, Office Main 1560, Res. 3177
320 ACRES alfalfa and vines 4 years old, $171 per acre.
4 QUARTER SECTIONS highly improved, raisins, peaches and vines, one Lone Star, one Selma, one Monmouth, one south of Fresno, $200 per acre. One of them payments like rent.
FORTY ACRE places, one like rent, one near Del Rey, two near Fowler, one near Fresno. $250 to $300 per acre, Terms.
3 SMALLER PLACES nearby and easy terms.
SEVERAL DWELLINGS in Fresno and vacant lots for sale cheap and on monthly payments.
DON'T FAIL TO SEE ME.

FOR SALE—Acre lots for fine suburban homes.
1 ACRE, large shed, a few steps to street car, fine view of the whole city. $800.
ADJOINING ACRE partially covered with a grove of large eucalyptus trees. $900.
OTHER ACRES of Malagas or wine grapes, same location, $800. Easy terms.
STOCKTON & SPARKMAN
Room 132, Edgerly Bldg. Phone Main 2142

FOR SALE—Dairy ranch. 60 acres, 10 cows, 20 heifers, 60 tons hay, hogs, implements, etc; 20 acres fine alfalfa, house and large barn, close to school. Price $5500, half cash, balance to suit.
STOCKTON & SPARKMAN
132 Edgerly Bldg.

LAST CHANCE for homestead on West Side. Relinquishment quarter section, sandy loam, main road to Coalinga, twenty-two miles from Mendota; mile to water, mail at Halfway station, Associated Pipe Line, thirty men employed, several families; substantial cabin sixteen by eighteen; corral; thirty-five acres plowed, grain crop every year; neighbors two sides. Sick relatives cause of sale. Make offer.
G. COOK, Palo Alto, Cal.

160 ACRES of Muscat vines to be sold in 20 or 40 acre tracts. For particulars see
KITTRELL-NEES CO., 1144 J St.

MENDOTA LANDS—See Al Braverman.

REAL ESTATE—Country

GOOD LAND CHEAP
FOR SALE in tracts of 20 acres or more, that splendid body of land located two miles east of Caruthers known as section 5, township 16, range 21. Price $40 an acre with water. Easy terms. Come early and get your pick. Only 640 acres to be sold. Surrounded on all sides by fine vineyards, orchards and alfalfa fields that demonstrate the richness and fertility of section 5.
SCOTT-KNIGHT COMPANY
1340 Tulare St. Hughes Hotel Bldg.

YOU ARE MAKING $1000 THE DAY YOU BUY THIS RANCH AND YOU WILL HAVE AN IMMEDIATE INCOME. THE PRICE IS LOW BECAUSE I MUST CHANGE MY RESIDENCE.
40 ACRES alfalfa, large barn, fully equipped for dairy and containing 160 tons of the best alfalfa, 40 acres fancy Muscat grapes, 10 acres peaches apricot, almond and orange trees in bearing. First class house, cook house, furnished tank house, best of water, best location in best district around Fresno. Easy terms, long time. Write me at once. P. O. address, S. J. Shepard, Kerman, R. F. D. 1, Box 35.

FOR SALE—Snap: 25 acres, 20 acres 3 year old Muscats, 5 acres vacant, 400 feet from station on S. P. railroad, 3 miles east of town. $3750, $1500 cash, balance 5 years, 7 per cent. Fine land.
STOCKTON & SPARKMAN,
132 Edgerly Bldg.

FOR SALE—Good dairy ranch of 320 acres; close to town; $6000 worth of improvements, buildings, practically new. A bargain if taken soon. Would consider part exchange for good income fruit ranch.
20 ACRES partly improved, suitable for any purpose, convenient to Fresno. For sale or exchange for income ranch of equal value. Address Box 533, Fresno.

FOR SALE—Bargain in 40 acres 4 miles from Fresno, 20 acres 3 year old Muirs, 2 acres family orchard, balance leveled, 4 room house, barn, horses, cows, harness, tools, wagon, buggy and surrey; all new. $6500. Terms to suit.
STOCKTON & SPARKMAN
132 Edgerly Bldg.

SELMA LAND CO.
51½ ACRES sandy loam soil, near Selma, 12 acres Muscat vines 3 years old, 27 acres 5 year old peaches, 4 acres good alfalfa. Small buildings. Price $9500, $2500 cash and balance on good terms.
30 ACRES of the finest valley soil in the big crop producing section east of Selma. 15 acres 7 year Muscat vines, 13½ acres 4 year old peaches, 2500 trays. Small house and barn. Price $10,500, $5000 cash and balance in 3 years.
SELMA LAND CO., Selma, Cal.

FOR SALE BY OWNER—A bargain in a 30 acre vineyard and orchard within three miles of Fresno, well improved and fine productive soil. Would consider city property to $3000. Address H. K., Box 2, Republican.

FOR SALE—
LEASE OF 160 acres of proven oil land with producing wells.
320 ACRES proven oil land for lease or sale on the best of terms.
100 Acres proven oil land. A snap at $1500 per acre.
40 ACRES proven near one of the best wells in the Coalinga field. Price $3000 per acre, easy terms.
OIL LANDS bought, sold and leased.
A. S. CLEARY & GEORGE V. MARTIN,
Office 1141 J St., Fresno, Cal.

FOR SALE—80 Acres, Borden Tract in Madera county, 1½ miles southwest Italian Swiss Winery and S. P. R. R., being south one-half, southwest one-fourth section 4 T, 12 R 17 west, Scheffing's; equipped with complete pumping plant consisting of 20 horse-power, 2-cylinder Peerless gas engine, pump, fittings, appliances, etc. Plenty water on 25 foot lift or from Madera Canal and Irrigation Company's ditch. Good land, making it one of the best pieces of property in the county. Price $100 per acre. Apply to Robert Hargrove, Madera, Calif., owner.

FOR SALE BY OWNER—5 acres 4 year old peaches and Thompson Seedless. Fine for suburban home. Will subdivide. Inquire Room 29, Patterson Blk.

20 ACRES 2 miles from Selma; 8 acres bearing muscat vines, 2 acres bearing peaches, 4 acres alfalfa; 2000 trays. Price $3500.00, $1000.00 cash and balance on easy terms.
80 ACRE stock ranch; 8 acres alfalfa, balance pasture land; 2 houses, 2 barns, 4 wells, family orchard and vineyard. Price $5000.00, $500.00 cash and the balance in monthly payments.
SELMA LAND CO., Selma, Calif.

ESMERALDA VINEYARD —120 acres edge of town. Fine for subdivision.
AL BRAVERMAN, Land Company Bldg.

FOR RENT—560 Acres grain farming land as a whole or in small tracts. Buildings and water on the premises. Apply to Charles Plumneke, Temperance Colony.

BY OWNER—20 Acres 7½ miles from Fresno; peach trees, vines, some alfalfa; house, barn and other buildings; trays, boxes, implements. Fine land. $4500. Terms. J. C., Box 32, Republican.

FOR SALE—Two acres in fruit and berries. Inquire 2831 Harvey Ave.

80 ACRES—26 acres alfalfa, 11 acres Muir peaches, 40 tons alfalfa hay, 30 tons grain hay, ditch water right, fenced, small house and sheds. $100 per acre.
80 ACRES—12 acres Muir peaches, 30 acres alfalfa, good house, barn, 50 acres fenced hog tight, balance fenced and cross fenced, pumping plant and all farming implements included. Price $12,000, easy terms.
80 ACRES—40 acres alfalfa, fenced, Church water right, ditched. Price $5000.
20 ACRES—18 acres alfalfa, house, barn and other outbuildings farming implements. Price $4000. Terms.
J. ED. MITCHELL COMPANY,
2022 Mariposa St. Phone Main 2211.

SOME
SNAPS
160 ACRES of fine land for trees, vines and alfalfa. Sell 40 or more. Some buildings, water, $100 per acre. Terms.
40—25 alfalfa, 8 Muscat vines 4 years old water right. $5000.
20—Fenced, $600, ½ cash.
10 ACRES all in alfalfa and trees, chicken houses, new 4 roomed house, water, good barn. $2000. Terms.
½ ACRE suburban home, 4 roomed house, $550, $250 down.
5 ACRES near town, water and ditches, level. $500, $125 down, 8 per cent interest.
A "DANDY" acre lot. $550.
CRUTCHER & BARRICK,
2039 Mariposa St.

FOR SALE—80 acres Muscats, two, three and six years old; fine land, new trays and sweat boxes, 6 room house, two barns, etc. Temperance Colony. Price only $17,000, small cash payment and balance to suit purchaser. Owner must have change of climate on account of health.
STOCKTON & SPARKMAN,
132 Edgerly Bldg. Main 2142

FOR SALE—Acre lot; close to town; good location; cheap. Address J. K. Reeder, care of Republican.

FOR SALE—The best dairy proposition in the county. 85 acres 3 miles from town, 15 acres alfalfa cutting, 20 acres alfalfa pasture, 20 acres good for pasture of dry stock, balance in old vines and trees, 68 acres of this land are worth $200 per acre alone. land all fenced and cross fenced. 12 cows, 1 bull, 3 horses, all tools, 30 tons of hay, 2 good barns, fine 8 room hard finished house with furniture. Only $9300, $3000 down, balance easy payments.
IF YOU want something good and cheap see this at once.
STOCKTON & SPARKMAN,
Room 132 Edgerly Bldg.

FOR SALE BY OWNER—20 acres sandy land, trees, vines and alfalfa, 6 miles from Fresno, 1½ mile from Easton. Inquire 519 N St. Phone Main 1978 L.

FOR SALE—5½ acres in Poppy Colony. Inquire 2335 Davis St.

WANTED—Miscellaneous

WANTED—To rent piano. Miss Harris, 415 N St.

WANTED—Rooms for delegates to Synod of California, from October 19th to 22nd. Address at once, stating terms, F. Robb, 790 Calaveras Ave., or phone Main 2887

FOR SALE AND WANTED—All kinds second hand furniture. Give us a call. We pay more. Duncan & Montgomery, 1044 N St.

WANTED—House, 4 or 5 rooms, unfurnished, reasonable rent; steady tenant; not too far out. F. E., Box 4, this office.

WANTED—To purchase 1000 to 2400 acres of land in the San Joaquin valley without development, free from alkali, level, and capable of irrigation by means of pumping plants. Give particulars as to terms, price, location, etc. Address S. C. Brewster, Room 342 Story Building, Los Angeles.

WANTED—Listing of ranch and orchard lands, improved and unimproved, in Central California. Our specialty is in providing the homeseeker with homes in the farm and orchard districts. Our clientage and correspondent list includes every part of the United States and Canada. Our facilities for supplying the purchaser are therefore unexcelled. We invite full correspondence, giving description of properties, what is produced, prices, water rights, etc.
PECK & SAMPLE AND E. W. PECK,
308-10 Currier Bldg., 215 W. 3rd St.,
Los Angeles, Cal.

WANTED—Bids for the care of from 100 to 600 acres of vineyard. Apply R. S., Box 9, Republican.

WANTED—The management of a nice up to date rooming or apartment house by capable parties. Address R. X., Box 3, Republican.

WANTED—A neatly furnished 5 or 6 room cottage or bungalow for a family, at once. Good location desired. Main 1235 or 149 Forsyth Bldg.

GENTLEMAN WOULD like board and room, private family, close in town. X. X., Box 43, Republican.

WANTED—To buy 10 or 25 good milch cows for dairy purposes. Address Dairy, Box 3, Republican.

CHILDREN to board. 526 L St.

WANTED—To buy a 20 acre place, suitable for alfalfa or partly in alfalfa, where cream route established or not too far from creamery. A. L., Box 17, Republican.

WANTED—The best five acre place near town and suitable for chickens, that I can get by paying $100 down and from $30 to $50 per month according to value of place. Address, giving particulars in first letter, M. J., Box 57, Republican.

WANTED—Some good lots in any good part of Fresno. A. B., Box 17, Republican.

WANTED—Separator. Sub. 2464.

FIVE DOLLARS REWARD for information of whereabouts of my niece, last heard of in Fresno a year ago, known as Mrs. Florence Donnahue or Florence Sheller. A. W. Sheller, care Wellman Peck & Co., 311 East St., San Francisco, Cal.

WANTED—By first of November, 2 or 3 nicely furnished housekeeping rooms, close in, suitable for mother and son. Would prefer private home. Address "J," P. O. Box 1030, City.

REFINED GENTLEMAN desires congenial place to board; permanent. State particulars and price. Address X. R., Box 3, Republican.

WILLOW PLUMES made from old feathers. Repairing, coloring, curling. Plumage for sale. 231 Effie. Main 862.

HIGHEST PRICE paid for second hand furniture. Subway Furniture Co., 1228 H. Main 510.

HAY BALING—First class work done by A. J. Martin, R. R. 3, Box 56.

HIGHEST PRICES paid for second hand furniture. Tulare Furniture Store & Repair Shop, 2230 Tulare. Main 2820.

WANTED—Second hand dressers, iron beds and stoves at 233 I St.

FRESNO JUNK CO. pays best prices for junk and furniture. We sell second hand pipes, also fittings, good as new. 714 J. Phone 3030.

WANT TO do your hauling, move anything that can be moved. Prices satisfactory, delivery guaranteed. Special wagons for furniture and pianos, packing boxes furnished free. Fresno Transfer Company. Main 697. Office 1153 I St.

FRESNO JUNK STORE—We pay highest prices for junk and second hand goods. A variety of second hand pipe to sell. 740 J St. Main 786.

WESTERN JUNK & BOTTLE SUPPLY CO. will pay highest prices for rags, bottles and sacks. Junk of all description. Main 1644 or 1264 F St.

ROOMS AND BOARD

WILL GIVE board and room to lady very cheap who will occasionally care for two children of an evening. 1044 P St.

FURNISHED ROOM with board, suitable for two gentlemen, reasonable. 1427 I St.

NICE LARGE room suitable for 2 or 4 persons, with board; also boarding. Main 1532 or 1439 L St.

WANTED—By a young lady, room and board in a private home. Address X, Box 9, Republican.

ROOMERS and boarders, comfortable home, all modern conveniences, close to car line. 1521 L.

FOR RENT—Room, with board, for couple without children, in private family. 316 San Pablo Ave.

BOARD AND ROOM, also table boarders at 1255 L.

BOARD AND ROOM at The Gables, 1435 K. First class. Phone 855.

REAL ESTATE— Country

100 ACRE stock ranch 5 miles from Fresno, $4000. First class dairy ranch 50 milch cows and all implements, $160 per acre. 20 acre fruit and vineyard with buildings. A bargain. 6 room house, barn, 4 lots in East Fresno, $1800. 5 room house, 2 lots on O St., between Mariposa and Tulare, $4500. 2 modern 12 and 13 room houses close in at a bargain. A snap in 2 houses in Merced St., $2100.
ERICKSON & SON, 1110 J St.

FOR SALE OR TRADE, $1800—20 acres for sale in Lincoln district. Best of soil, plenty of water, 2 acres of apricots, 2 years old; balance ready for planting. $1000 cash, balance long time or $600 in property. What have you? H. Steavens, R. D. 4, Box 17, Selma, Cal.

FINE IMPROVED vineyard of Muscats, Muir peaches and apricots, with 152 bearing figs and 300 one year old figs on border. 32 acres no hardpan, no alkali, all good soil, house, barn, trays, boxes, etc. Price $9500, $2500 cash, balance to suit, 3 miles from town. Will take some trade.
STOCKTON & SPARKMAN
132 Edgerly Bldg.

FOR SALE—40 acres vines and trees, 3 miles from town, reasonable price and good terms. Owner, Box 17, Republican.

40 ACRES, near Kingsburg, on Fresno-Hanford railway survey; 25 acres in young peach and apricot trees in bearing, balance alfalfa, improved, all good land. Price $7,000 on terms. Peter M. Nelson, Hanford, Cal.

FOR SALE, $6000—No. 1 orange land, 40 acres, the S.E.¼ of N.W.¼ of Sec. 21-16-25, 1½ miles east of Cutler station, near foothills, in cultivation, house, barn, windmill, fenced, 14 acres young peach orchard. Terms, $1000 down balance after five years, $1000 a year at 8 per cent. A. A. Hall, Box 46, Tulare, Cal.

FOR RENT—[illegible]

FOR RENT—5 room house [illegible] Cal. Manley.

FOR RENT—Lower floor [illegible] Inquire of Mrs. V. L. W[illegible]

FOR RENT OR SALE—[illegible] room new house, rent $[illegible] $50 unfurnished.

FOR SALE—40 acres of A No. 1 raw land near Caruthers, easy terms. Call [illegible]

FOR RENT—A new modern five roomed house, on Lucerne Lane. [illegible]

MODERN 10 ROOM house, 400 Van Ness avenue. Ewing-McDaniel Co., 1036 J St.

FOR RENT—3 room house, shade, $[illegible] per month. 735 Ivy Ave.

FOR RENT—A nice modern 5 room cottage. Apply 536 O St.

MODERN 5 ROOM cottage, electric lights, gas and bath. 523 N St. No children.

LARGE MODERN 6 room house. 300 Poplar. Prompt and steady tenants wanted.

FOR RENT—A seven room house, furnished, $16 a month; going away. Inquire 415 E St.

FOR SALE OR RENT—5 room house, gas, bath, city water. 1346 G St.

H. R. SIMPSON LAND CO., Fiske Bldg.

UNFURNISHED 4 room apartment, modern, gas, wood. Blackstone car line 2413 Stanislaus.

WE RENT houses, collect rents and look after the property of our clients. See our rental department.
WM. E. G. SAUNDERS & S. B. LEAS,
Room 2, Short Bldg.

FOR RENT—Rooms

3 FURNISHED housekeeping rooms, gas, bath, light and screen porch. Main 1396.

3 UNFURNISHED housekeeping rooms, 1 suitable for sleeping porch. 1720 K St.

2 LIGHT housekeeping rooms, no children. 1330 K St.

FOR RENT—3 unfurnished housekeeping rooms. 1130 K St. Main 2772.

CORNER FRONT ROOM to gentlemen, in private residence, 2 blocks from court house. References required. 1361 M St.

1355 L—Nice comfortable rooms, stove and gas, arranged for two.

BOARD and room, private family, close in. F. L. Dickinson, P. O. Box 1677.

FOR RENT—Two light housekeeping rooms. 106 Effie St.

FOR RENT—Neatly furnished housekeeping rooms, 1235 O St. Objections to children.

FOR RENT—Newly furnished rooms, bath and phone, one block and half from the park. 816 M St.

NEWLY FURNISHED front room, running water and heating stove. 834 M St.

FOR RENT—Nicely furnished rooms. 644 J St.

TO LET—Front room in private family. Apply 1939 K.

FOR RENT—Nice furnished front room, suitable for 2 or 3. 1420 M St.

TWO NICELY furnished rooms for two or four gentlemen, near High school. 1331 P St.

FOR RENT—Choice rooms, furnished and unfurnished, with or without board with or without housekeeping privileges; Southern cooking a specialty; running water and private dressing rooms to bedrooms. References required. Address G. F., Box 3, Republican.

FOR RENT—Furnished rooms. 315 S St.

FOR RENT—Furnished rooms with or without board. 437 T St.

FRONT HOUSEKEEPING suites, transient rooms. San Jose Hotel. Main 1906 J.

FOR RENT— Furnished housekeeping rooms. 690 Angus.

THE BELL—Newly furnished, hot and cold water; all outside rooms, prices reasonable. 1148 J St.

BERNHARD APARTMENTS, 1421 K—Two and three rooms, all occupied at present.

NICE FRONT bedroom with bath. 1333 P St. Gentleman preferred.

2 ROOMS, Short Bldg., 1032 J St. See Leas, Room 2.

FOR RENT—Office space, ground floor, good location, J St. See Leas, Room 2, Short Bldg.

THE MAJESTIC—Nicely furnished, cool rooms, neat and clean, rates reasonable. 1140 J St.

FOR RENT—Flats

APARTMENTS—New and modern, four outside rooms and bath. Merced St., between P and Q. Inquire 1306 P St.

4 ROOM FLAT, furnished, and a 3 room flat unfurnished, close in. 2812 Kern St.

FOR RENT—Elegant new 4 room flat, close in. References required. Main 3056.

For Rent—Miscellaneous

FOR RENT—40 acres of good grain land. Call 682 Raisina St. or Main 2201 Y.

1000 ACRES good land for rent for grain or hay. Will divide if necessary. Quarter rent.
1000 ACRES for rent for grazing. Plenty of water. Both in Clovis district.
R. L. UNDERHILL, 833 Market St., San Francisco.

FOR RENT—To be sown to wheat, Section 26-13-19. A. G. Wishon.

ROUNTREE RANCH to lease for term of years; paying dairy on ranch, also 750 acres tillable grass land. Address E. L. Rountree, Riverdale, Fresno Co.

FOR RENT—Office room, 1920 Mariposa over Hickman's.

FOR RENT—Farming land with improvements, near Reedley. S. F. Earl, 912 Pacific Bldg., San Francisco, Cal.

FOR RENT—Stock ranch 160 acres, 50 acres alfalfa, pumping plant and ditch water, plenty of water. Address First National Bank, Madera, Cal.

FOR RENT—240 acre dairy ranch, good buildings, most all in alfalfa.

KITTRELL-NEES CO., 1144 J St.

MISCELLANEOUS

THOSE BAD ACCOUNTS. We collect them, no charge unless collected. International Protective association, Short Bldg. Tel Main 2374. J. N. Sprouse, attorney and manager.

HAVE YOU a boy or girl? If not let us send you one. We want country homes for boys and girls of all ages. Arrangements to suit. Children's Home Society N. F. Hoffpauir, Sup., 2424 Tulare St., Fresno.

THOROUGHBRED Holstein bull for service, kept at J. B. Hill's Co. stables, 1824 H St.

AGENTS WANTED

WANTED—Men or women who can handle agents, the best proposition yet. Write today. The [illegible] House Supply Co., P. O. Box 84, San Francisco, Cal.

AGENTS [illegible] automobile owners [illegible] seller, big profits. Illustrated circulars. Write today. Pacific Coast Novelty Co., Colton, Cal.

AGENTS [illegible] wanted to wear and sell [illegible] Rokara Simulation Diamonds. Write for free sample offer and catalogue. Northwestern [illegible] Norris [illegible] Bldg., Chicago.

SOLICITORS make $10 to $20 [illegible] bona fide. Box 18[illegible]

Agricultural Department

(By W. R. McINTOSH.)

ANNOUNCEMENT — Farmers institutes, under the auspices of the College of Agriculture, University of California, will be held in the San Joaquin valley this week as follows: Madera, Tuesday, the 18th, forenoon and afternoon sessions; Merced, Wednesday, the 19th, forenoon and afternoon sessions; Le Grand, Thursday, the 20th, forenoon, afternoon and evening sessions; Corcoran, Friday and Saturday, the 21st and 22d, forenoon, afternoon and evening sessions on Friday, and live stock demonstration judging and placing ribbons on Saturday.

Letters from a number of vineyardists of the county indicate that Horticultural Commissioner Schell is taxing the credulity of growers to the limit when he asserts, a [illegible] report to the Board of Supervisors, that Mr Compere's mealy-bug parasites, landed in this state recently from the Philippine Islands, have cleaned up four acres of table grapes of the first-named insect.

The consensus of opinion among these growers is that the so-called parasites were "liberated" in a few vineyards infested with the Dactylopius vitis, which have done considerable damage in small areas for the past two or three years, but which have not been as destructive this season as last.

The opinion is freely expressed that this "awful pest" was just about "out of commission," having "run its course" for the year, before it encountered its beetle enemy.

The beetle may have assisted in putting the pest out of business; and it may not.

It was too late in the season, according to my correspondents, to warrant the assumption that the parasite was the cause of the rapid diminution of the pest, during the past few weeks. It will take another season of "prevention" to convince these growers of the merits of Compere's wonderful mealy-bug destroyer.

Prof. C. W. Woodworth, entomologist of the California State University, to whom I addressed a letter on the subject, said in reply:

"I have your letter of the 7th. There has been some damage in the Fresno vineyards from mealy bugs on table grapes. It was worse a year ago than during the present season. I had Mr. Parker giving it some attention this year. The insect seldom is conspicuous enough to find readily except about harvest-time.

"Of course it is all nonsense about the efficiency of parasites. I do not believe there was any more than an acre of grapes affected. If the lady-bird was turned loose during the summer, I can see how a person might be misled into thinking that the normal decrease in numbers, which always occurs at this season, might have been due to the action of the lady-bird."

Another letter addressed to Prof. Frederic T. Bioletti, the notable vineyard specialist of the State University, elicits the following reply:

"The mealy-bug, mentioned in the clipping you enclosed is probably the Dactylopius vitis, which has been doing considerable damage in a few vineyards. I could not say how many acres this pest has spread over, but I have not seen more than twenty or thirty myself.

"I know nothing about Mr. Compere's parasite, but the mealy-bug is not nearly so bad this year as it was last, and I imagine this is due, as in so many other cases, merely to weather conditions."

The clipping referred to by Prof. Bioletti contains The Republican's account of Commissioner Schell's report to the Board of Supervisors.

So much for the absurd claims of Mr. Schell as to the efficiency of Mr. Compere's wonderful parasite.

HUMUS IN THE SOIL

This is the season of the year when farmers and orchardists should be making plans to provide humus for their cultivated land by means of a cover-crop to be plowed under next spring. On this point I quote the following from a lecture by Prof. G. W. Shaw, head of the Cereal Department of the California College of Agriculture, on the above subject:

"The minus quality of our soils lies not so much on the chemical side of the soil as upon the wretchedly poor physical condition induced through the lack of any attempt to return to the soil that vital attribute which makes for productiveness—humus; which together with rational tillage and the use of manures, constitutes the best key for unlocking the storage of latent plant food contained in the soil.

"Failure to realize the importance of this most vital question, the restoration of humus, is responsible for lessening the rententiveness of our soils for moisture, especially in upper layers, a very serious matter in our climate of fickle rainfall; a lessening of our available plant-food; the making of the soil colder, and the increase of the cementing action in the case of heavy soils, and increasing the tendency of light soils to drift.

"The maintenance of fertility or productiveness of soils is very largely a matter of the up-keep of its humus content. The first aid to the injured soil, abused and depleted, should be to supply it with a good quality of humus.

"Humus is a variable, indefinite sort of matter, difficult to classify, chemically complex, sometimes highly nitrogenous and sometimes nearly nitrogen free, composed of mixed animal and vegetable matter—mostly the latter in its intermediate forms of decomposition, but not complete.

"It is the result of the partial decomposition of the organic matter of soil, leaves, sticks, straw, stubble, roots, sod, green crops turned under, and the like. During the process of its final destruction and while being made into mold, this material is useful to the soil. It was that which gave the lightness and tilth to it in the earlier days through its accumulation for countless years, and which when man began to cultivate the soil was rapidly destroyed. During its formation it acts both in a chemical and physical capacity.

"It benefits the soil chemically by supplying nitrogen directly; by supplying phosphoric acid, potash and lime directly.

"It benefits the soil physically by augmenting its water-holding capacity; by increasing its warmth; by bettering its texture, and biologically in affording food materials for micro-organic growth.

"Humus may be contained and augmented by three procedures, i. e., crop rotation, the use of farm manures and the practice of green manuring."

"HOLDING UP" HER MILK

A. L. A., Masillon, Ohio.—I have a cow that holds her milk. When she gives her milk she gives about two gallons; when she holds her milk she gives about one quart. What becomes of the milk that she holds? Would this cause her to go dry? Her feed is [illegible] and good clover pasture. She is in good health and flesh.

It is an erroneous belief that not a few entertain when they think a cow withholds her milk. "Holds it up," they say. The cow cannot hold back in her udder any manufactured milk—in fact, two-thirds and sometimes three-fourths or more of the milk a cow produces is secreted during the operation of milking. The udder is distended with blood, and as the milker proceeds to milk a rapid excretion of milk is filtered out of the blood that is [illegible]

[illegible] to the udder during the milking period. If the cow is nervous [illegible] the milker [illegible] will stop the secretion until [illegible]

We must all [illegible] that the cow [illegible] more than [illegible] she manufactures [illegible]

calf, and man simply gets rid of the calf in some way to salt his fancy, and becomes her calf himself. Now, this is truth, not poetry or fancy, and the more that the cow's milker can induce her to think the milker is a calf the more milk she will manufacture for him. I heard John Gould, who writes so many instructive and entertaining articles in the Tribune Farmer, say [illegible] makes a cow hold up her milk. "If a man would take the calf from a heifer as soon as born, before she had ever [illegible] it, and continue to do this as [illegible] gave future births, the cow would never withhold her milk."

I fully believe this. I don't think a [illegible] should ever realize that [illegible] a calf other than some biped who milked her. It is the nature of the [illegible] to desire the milk to be drawn from her udder [illegible] after giving birth to the calf, and not one [illegible] will be [illegible] a careful milker draw the milk [illegible] for her [illegible] learned how to [illegible] milk in a [illegible] America is

doing wonders in the breeding and training of animals. I only wish a little attention was paid to the breeding of the human race and training the offspring. The man who can invent some means of doing this and make it popular would [illegible].—D. Smead, V. S., in Tribune Farmer.

BREED HORSES TO TYPE

During my fourteen years' residence in Eastern Colorado I have seen many horse ranches, and I have noticed that several types of stallions running on the same range or in the same pasture. On ranches [illegible] has Black Percheron [illegible] Clydesdale stallions [illegible]

[illegible] could know what they were getting.

It should be the same with horses bred at old established horse ranches. If bred to a type for a few generations the horses will be so much alike that carloads would average about the same and matched teams would be common. —J. E. Payne.

POPULATION FIGURES.

WASHINGTON, Oct. 14. Population statistics were made public by the census bureau today for the following cities:

Elizabeth, N. J., 73,049, an increase of 21,919 or 40.8 per cent over 52,130 in 1900.

Lewiston, Maine, 26,247, an increase of 2,486 or 10.5 per cent over 23,761 in 1900.

Newark, Ohio, 25,404, an increase of 7,247, or 39.8 per cent over 18,157 in 1900.

Waco, Texas, 26,425, an increase of 5,739 or 27.7 per cent over 20,686 in 1900.

NOTICE TO CONTRACTORS.

I will receive bids for grading for railroad under sub-contract in small or large yardage. Address,

H. L. GEPFORD, [illegible], Calif.

Wanted—To Rent a House

Wanted: A neatly furnished 5 or 6 room cottage or bungalow for a family at once. Good location desired. Main 1235 or 149 Forsyth bldg.

CANALEJAS SAYS NO REPUBLIC FOR SPAIN

Declares Anti-Clerical Attitude Disarms the Republicans.

PARIS, Oct. 14.—The Madrid correspondent of the Matin sends his paper an interview with Premier Canalejas, in which the minister says there is no chance for a republic in Spain, as the Republicans have no great leaders and their ranks are hopelessly divided. Moreover, the radical nature of his program, involving a struggle with the Vatican, the premier says, is disarming the Republicans, as anti-clericalism is one of their strongest principles.

POLICE PREVENT ATTACK.

BARCELONA, Oct. 14.—The International Free Thought Congress opened peacefully yesterday, but the police forbade a midnight reunion at which the leaders had planned to attack the government.

FERRER MEETINGS QUIET.

MADRID, Oct. 14.—Largely attended meetings in memory of Prof. Francesco Ferrer, the alleged revolutionist, who was shot by the government on October 13, 1909, were held in this city yesterday and addresses made by Republican and Socialist deputies. The proceedings passed off quietly.

TO LIMIT CONSTITUTION.

PHOENIX, Ariz., Oct. 14.—A lengthy set of rules designed to give the maximum of attitude in the building of the Arizona constitution and at the same time give equal opportunities to all factions, was the result of the four days' labor of the rules committee, which ended today with the presentation of its report to the constitutional convention. The report was not adopted, however, action being deferred until tomorrow.

A resolution providing for the introduction of proposals for constitutional articles tomorrow was tabled, but may be reconsidered. It is, the preamble of the constitution which as drafted is very brief, may be adopted at once.

STOP THAT COUGH

With S. B. Lung Tonic, which is pleasant to take, and never fails to give results. Only at Smith Bros.' Drug Store.

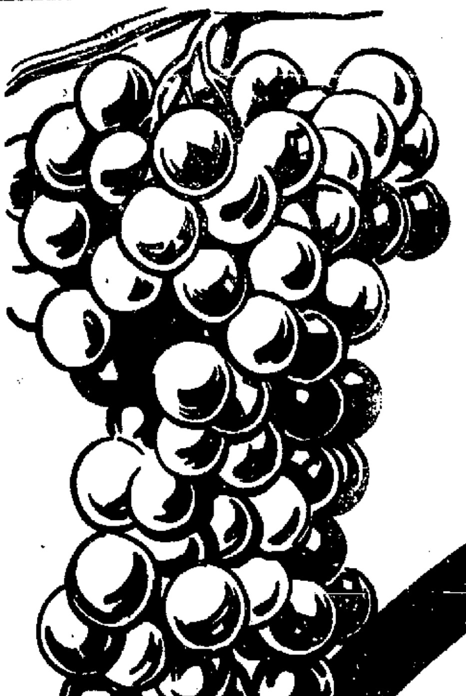

PERSONAL

In presenting Quality Colony to the investing public, we feel assured that it presents an unrivaled opportunity for the investor to realize greatly on his investment, as un-improved land as rich as this, is becoming scarcer every day and the supply will soon be exhausted.

The price is bound to advance rapidly as there is almost an unlimited demand for acreage of this kind. We heartily recommend Quality Colony to anyone seeking an investment that is safe and sure.

Pierce & Anderson

"See Us First For Lands Lots and Houses"

Quality Colony

"Where Success Is Assured"

ON THE MARKET AGAIN

At $80.00 Per Acre

And On Easy Terms

Best Land Obtainable In Fresno County at this Price

Quality Colony is situated 13 miles due east of Fresno, in the Fancher Creek District, 2 miles from Sanger, giving nearby shipping facilities. The soil is rich sandy loam and will produce any crop for which Fresno county is famous. There is no better soil anywhere. Some of the most flourishing orchards and vineyards surround this promising tract of productive land. It is easily worth $100.00 an acre.

If you will investigate Quality Colony you will become enthusiastic over the possibilities that it presents, both as an investment and as a place to improve for an orchard or vineyard. At the rate that Fresno county is growing and quickly settling up, land of this kind will soon double in value. Come in and find out more about this opportunity. Let us tell you all about it. Let us show you how Quality Colony will make money for you.

Will Produce Peaches, Grapes, Figs And all Other Kinds of Fresno Co. Products

The Best Investment In San Joaquin Valley

"See Us First For Lands, Lots and Houses"

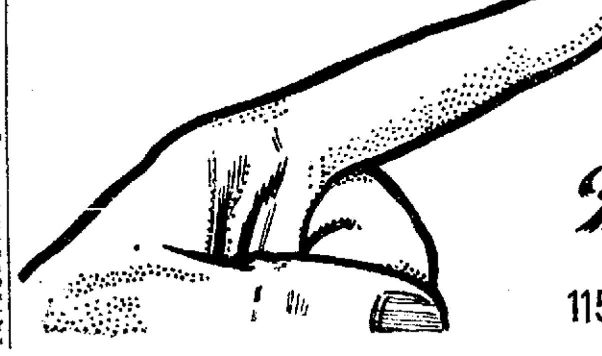

PROVE IT FOR YOURSELF

Pierce & Anderson

1152 J St. Fresno, Cal.